VA STATE LIBRARY
RICHMOND VA 23219
ED

the SUN

VIRGINIA
JUN 8 1973
STATE LIBRARY

48th Year No. 23 | City Of Virginia Beach, Va. | Thursday, June 7, 1973 | 15 Cents

$3.3 million for Beach highways

The city of Virginia Beach will receive $3,325,000 from the Virginia State Department of Highways for funding of various highway projects within the city for 1973 - 74.

Some of the projects are already under construction and others are in the planning and surveying stage.

The 1973 - 74 highway appropriation represents a $612,000 increase over the current fiscal year appropriation of $2,713,000.

Specific projects and amounts are:

Great Neck Road, Phase I: $1 million for 3.2 miles of construction, running from Virginia Beach Boulevard to Shorehaven Road;

Indian River Road: $500,000 for 1.5 miles of construction, from the Chesapeake city line to I - 64;

Newtown Road: $100,000 for .6 miles of construction from Virginia Beach Boulevard to the Virginia Beach - Norfolk Expressway;

Providence Road: $100,000 for construction from the Chesapeake city line to Indian River Road;

Rosemont Road: $800,000 for 1.8 miles of construction from Holland Road to Virginia Beach Boulevard;

Virginia Beach Boulevard: $100,000 for engineering studies and other preliminary work toward construction of a six - lane thoroughfare;

Princess Anne Road: $125,000 for preliminary engineering and field work for 1.3 miles from Parliament Drive to Newtown Road;

Birdneck Road: $75,000 for preliminary engineering studies for a one - mile project from Laskin Road to Hope Avenue; and

Columbus Street Loop: $425,000 for completion of the project.

The state appropriation also includes $100,000 for aid to mass transportation.

Fun with a parachute

Gathering under the billowing parachute is a group involved with the Sixth Annual Special Education Field Day. The event was held this year at Redwing Park and over 500 students from the Virginia Beach Schools' Special Education classes played and competed in various physical games and skills. The games and physical recreation programs are part of school preparation to aid these students in living a fuller life as adults within their capabilities.

Council defeats proposal for financial disclosures

By LINDA MILLER
Sun Staff Writer

By a 6-5 vote Monday, the Virginia Beach City Council defeated a resolution that would require all council members, the city manager and other public officials to file a statement of financial interests.

The resolution, introduced by Vice-Mayor Reid Ervin at the May 21 council meeting, would have made mandatory financial disclosures including a list of the person's real estate holdings, significant income greater than $5,000, and corporations or businesses in which they hold an office. It would have called also upon appointees to boards and commissions to file similar reports.

Rejection of the resolution came after much council discussion. Ervin said that in proposing the resolution he did not intend to imply that "there was any wrong-doing on the part of city officials," but rather to clear up any rumor or innuendos concerning city government.

Councilmen John Baum, Robert Callis Jr., Charles Gardner, and J. Curtis Payne concurred with Ervin concerning the need for the resolution and voted for the proposal. Councilmen George Ferrell, Clarence Holland, D. Murray Malbon and Floy Waterfield opposed the resolution.

Rhodes and Ferrel said they were not in opposition to the idea of financial disclosures but felt that if the council were to take any action on the matter, it should be in the form of a more restrictive ordinance.

Rhodes criticized the proposal for not carrying a penalty for failure to comply, saying without a penalty the measure is meaningless. Ferrel and Rhodes both advocated making the ordinance more inclusive to cover all city officials as well as a listings of companies in which the official holds stock.

Ervin told The Sun that those reasons given by councilmen in opposition to the resolution "were notvalidreasons." Calling for the disclosure of stockholding is illegal by state law, according to the city attorney as is forcing financial disclosure by a constitutional officer, Ervin said. "And those members of the council knew this," Ervin added.

City Manager Roger Scott presented to the council a revised $138 million capital improvements program for the fiscal years 1974-78. The major components of the play include: $39.5 million for schools, including $9.8 million for senior high schools in the Green Run area and Lynnhaven borough; $37 million for engineering and highways with a $17 million project for beach erosion control and hurricane protection; building funds totaling $28 million with $6 million for a convention center; $18.5 million for sewers and $9 million for water improvements.

(See COUNCIL, Page 7)

Gas shortage halts boardwalk trains

Effects of the nationwide gasoline shortage have hit the Virginia Beach boardwalk. In a report on steps to be taken by the city to cut down on gasoline usuage, City Manager Roger Scott said, "The boardwalk trains will stay off until we determine just how the gasoline shortage will effect us."

The problem of the gasoline shortage became a reality in the beach area last week when the city received no bids from gasoline suppliers for the 1973-74 fiscal year. The current contract with British Petrolium Oil Corp. expires June 30. The city has already been cut back in the amount of gasoline delivered to the area, receiving only 90 per cent of the amount of gasoline in May that was received in March. By June, the city will receive only 70 per cent of the amount received during June, 1972.

Stopage of the boardwalk trains is only one of a number of cut-backs on non-essential services. Scott stressed that this stopage was not permanent. To completely curtail usuage of the boardwalk trains would cost the city some $10,000 annually. In their eighth year of service, the two trains carry 48 passengers each down the boardwalk from 8th to 35th Street.

Certain other restrictions will also be imposed on city services. All fire and rescue vehicles will be used for emergencies only, assignments for area inspectors will be evaluated to eliminate cross-town trips, and all out of town travel will require approval by the city manager's office if a city vehicle is to be used.

Several other policies have been adopted for the operation of all city vehicles. These include a reduction of cruising speeds to a maximum of 50 miles per hour, a maintenance check and tune-up every 2,000 miles a curtailment of air conditioning usuage except when absolutely necessary and an increased use of car pools.

Scott has also requested all department heads to submit a list of persons who use city vehicles at night. After an evaluation, unnecessary usuage will be stopped and alternatives will be offered to those denied personal use of a vehicle.

City schools to receive $79,250

The Federal Programs Office of the Virginia State Department of Education has notified the Virginia Beach City Public Schools that they will receive $79,250 for 495 disadvantaged children to receive various types of instruction during the summer.

The funds are allocated under Title I of the Elementary and Secondary Education Act for the education of children deemed socially, culturally or educationally deprived.

The city schools will use the funds for programs already in existence. including summer kindergarten classes in 13 target schools, education of migrant children, workshops for children using individual instructional materials and instruction in art, basic skills, cultural enrichment, music and pre-school orientation.

In addition, the city schools have been notified that they will receive approximately $3,000 more in other Title I funds than had previously been expected.These funds are to provide supplemental educational programs for children from low income areas or disadvantaged children.

The schools had previously been notified that they would receive $589,985.80 in Title I funds for the 1972-73 fiscal year for federal programs. The schools have now been told that they will receive $593,144.46 for the education of 4,233 disadvantaged children.

Joy Wainwright, coordinator of federal programs for the city schools, said that the $3,158.66 additional funds would be used for a summer workshop in preparation for next year's reading programs for disadvantaged children.

Down the spiral slide

For a youngster, taking a downward slide spells fun. To an adult it makes for a good picture. This childs thrill on a slide in Red Wing Park was caught in an interesting angle by a photographer who happened to be passing by. (Sun photo by Bruce Colwell)

Alcohol and bingo now legal mixture

By LES LEHIGH
Sun Staff Writer

Last Friday was a landmark for Virginians when the combining of bingo games and alcoholic beverages was legalized.

The move was made possible through recent legislation which legalized bingo for non - profitable organizations, many of which had previously been granted Alcoholic Beverage Control Board licenses for consumption of alcoholic beverages on their premises.

Until now the serving of alcoholic beverages at any location where bingo games, or any similiar activities such as lotteries, were taking place was frowned upon by the ABC Board. When asked how the legalizing of bingo games at such locations would affect them an ABC spokesman said, "They will still be permitted to serve alcoholic beverages. The games will have no affect on their ABC licenses. While we will attempt to discourage the consumption of alcoholic beverages in game rooms it is not prohibited."

He added the nature of the law permitting bingo games in these establishments will also allow those participating in the games to consume alcoholic beverages at the same time.

While a large number of organizations will benefit from the lifting of restrictions of bingo games, those who will benefit from relaxation of alcoholic beverage controls are relatively small. These include groups such as fraternal organizations and societies, and war veterans posts and associations and their auxiliaries.

ABC officials are quick to point out however this relaxing of restrictions will apply only to persons who are quillified members of organizations and societies benefitting from the new law, and their bonafide guests attending bingo games.

While the new legislation does not provide complete legalization of bingo games in Virginia it does allow the activity for a large number of organizations. These include any " ... corporation, trust, church, association, community chest, fund or foundation organized and operated exclusively for religious, charitable, scientific, literary, community or educational purposes .... post or association of war veterans .... fraternity operating under the lodge system .... corporation or association organized and operated exclusively for the restoration and maintenance of historic gardens and the general promotion of beautiful gardens ... voluntary fire departments or rescue squads."

Any organization in Virginia Beach believing they qualify under one of these categories wishing to hold bingo games must first obtain a permit from the city. One of the main requirements is that the organization must have been in operation for two consecutive years prior to date of application.

Applications for permits, which are valid for one year, must be made at the Central Services Bureau in Police Headquarters at the Princess Anne Courthouse Complex.

Large student increase expected

Board approves public school building program

By DONNA HENDRICK
Sun Staff Writer

The Virginia Beach School Board has voted unanimously to build a new elementary school in the Pendleton area and to upgrade and expand two elementary schools in the Bayside area as an emergency measure to house school children who will move with their families to new Navy housing being built at Camp Pendleton and the Navy Amphibious Base, Little Creek.

At a special board meeting last week, Dr. E.E. Brickell, superintendent of schools, told the board that the construction is a stop-gap measure, designed to meet "immediate and pressing needs" in the area.

Dr. James C. Mounie, director of research, planning and development for the city schools, told the board members that approximately 2,500 familes have made application for the new military housing. Priority will be given to families with a minimum of three children. The families who will start moving into the housing in August are currently attached to the Tidewater area and are not included in the 8,600 military personnel who will be transferred to the area by base closings elsewhere.

Housing at Camp Pendleton is now complete but housing is still under construction at Little Creek. Military housing will also be built at Fort Story, and Brickell indicated that a new school may be built at the Army post sometime in the future.

The new elementary school to be built in the Pendleton area will cost $1,300,000 and serve 900 students. Mounie told the board that his department is currently working on a potential land trade involving the Navy to acquire the site for the school.

Brickell said that students living at Pendleton will probably attend Princess Anne Elementary School until mid-year when the new school would be completed.

The board also approved the upgrading and expansion of Bayside Elementary School which will serve students from Little Creek. At a cost of $750,000, the old school will get an additional wing, consisting of eight classrooms, an administrative office, a clinic and library. Plans also call for remodeling and enlarging the cafeteria and kitchen, converting present office space to two resource rooms, re-wiring the building and connecting the school to city sewerage.

The school should be able to accommodate 250 more students over its present capacity of 582.

Hermitage Elementary School, which will also serve Little Creek students, will be expanded to house 250 additional students at a cost of $465,000. Expansion and upgrading plans include adding

(See SCHOOL BOARD, Page 12)

Trouble on the boardwalk

Another blow has been dealt those who for years have used the resort strip boardwalk as a source of enjoyment — the train has been stopped. For the past eight years, thousands of people, residents and tourists alike, have used the trains for a leisurely ride to enjoy the ocean breeze or as transportation along the oceanfront.

City Manager Roger M. Scott has ordered cessation of the train service operation to conserve gasoline following the absence of bids to supply the city with gasoline at a discount cost.

Several City Councilmen attempted unsuccessfully to arrange purchase of gasoline for the train on the open market, which would cost considerably more than that which might have been obtained on the bid basis. They pointed out while this would reduce the profit from the trains' operation it would protect against complete loss of the revenue.

Additional curtailment of enjoyment along the boardwalk occurred only weeks ago when city council passed an ordinance prohibiting PPVs (People Powered Vehicles) from the boardwalk.

Ironically, council based its action on the premise of boardwalk traffic increasing and combining the use of the PPVs with the trains would create a hazard to pedestrians and bicyclists using the boardwalk, according to council's logic.

The passing of the PPV ordinance by Council was coupled with a restating of an ordinance which renews legislation against public enjoyment of the boardwalk — the prohibiting of bicycles on the boardwalk after 9 p.m. One police official said he failed to see the logic in such a move.

These incidents are only the latest of a series in which the boardwalk becomes the center of problems involving public enjoyment of the beach.

The most recent was questioning whether repairing or replacing segments of the boardwalk might be necessary for public safety as a result of damage to the boardwalk from years of storm activity.

Another, and perhaps the most costly problem hindering public enjoyment, also directly connected to the boardwalk, is the continuing battle against erosion of sand from resort strip beaches. Professionally trained and experienced engineers in beach sand erosion causes and corrections contend the construction of the boardwalk in its present form and location is a prime contributing factor to erosion of these beaches. There is trouble on the boardwalk.

'Inoperative'

Presidential Press Secretary Ron Ziegler may have made a major contribution to the English language with his clever use of words in sidestepping questions from the Washington press corps. Using techniques of evasion during one recent press conference, Ziegler successfully non-answered 51 straight questions concerning Watergate.

When the truth manages to slip out on controversial matters, Ziegler has proven to be a master also at retraction. The day after President Nixon conceded to reporters that Ernest Fitzgerald, a former Pentagon cost analyst, had been fired partly because he revealed cost overruns on the C-5A, Ziegler informed the nation that the President "misspoke."

Now we find that his techniques have been borrowed by others who may find themselves caught in a bind.

During a 1972 campaign speech on the welfare situation, Sen. George McGovern said he would eat his words if someone earning a salary of $8,000 a year also managed to collect a large amount of welfare money.

Well, last week a Georgia congressman produced such an example and reminded McGovern of his promise. When he asked the Senator to eat a copy of that speech, McGovern replied that his promise was now "inoperative."

the SUN
An Independent Newspaper
138 Rosemont Road
Virginia Beach, Virginia, 23452
phone 486-3430
Member: Virginia Press Association
Suburban Newspapers of America
Published every Thursday morning.
Second-class postage paid at
Virginia Beach, Virginia 23452.
Advertising rates on request

David R. Dear
Publisher

T. Jay Brumbley
Business Manager

Neal Britton Sims
Managing Editor

Sandra Lea Oldaker
Advertising Manager

Mary M. Sentman
Circulation Manager

BEACH PUBLISHING CORP.
A Subsidiary of Dear Publications and Radio, Inc.
Publishers of The Sun, The Virginia Beach Sun, and The Windjammer

The last voyage has ended

It is summer now with bright sailing boats, powerful fishing and fancy yachts traveling the waterways of Virginia Beach. Years ago this boat was new and beautiful giving pleasure to its owners. Now it lies abandoned, slowly falling apart in a quite cove off Lynnhaven Bay. (Sun photo by Bruce Colwell)

Friends School tribute

Loving farewell to Louise Wilson

It was as if the humid weather cooled especially for the occasion — family day last Friday at Friends School — which became, however, much more. It was a tribute to Louise Wilson, retiring acting principal and co-founder of the school.

Faculty member Zeda Singer stepped to an outdoor microphone, and speaking to the students, teachers, parents and friends, many of whom were seated on the ground, she said of Mrs. Wilson:

"...you have been different things to different people...a listening heart, a listening ear. When it seemed that no one else understood a child's problem, you were sensitive to its needs."

Mrs. Wilson, suntanned, her white dress topped with a navy blue vest, and her arm around her 7-year-old granddaughter, Jennifer Wilson, was taken completely by surprise.

She hastily unwrapped a gift from students and faculty. It was a gold pin, in the shape of a fish with a ruby eye and a diamond mouth.

"This symbolizes the Christ Spirit," Mrs. Wilson said, "leaving out no religion, no race, no creed, but including all people."

"It was overwhelming to say the least," Mrs. Wilson said, referring to the surprise tribute. Though she is retiring as acting principal, and Richard Lawson is stepping in as headmaster, Mrs. Wilson will remain on the Friends School Committee. Mrs. Wilson is the wife of Robert D. Wilson, president of the Virginia Beach Board of Realtors. Both are members of the Society of Friends, and are graduates of the Quaker-affiliated Guilford College.

It was the Wilsons who brought the Friends Meeting of Virginia Beach here, and it was at their home in Linkhorn Park that the idea of school was born.

"We were having a business meeting, when Annabelle Kroonenbergh expressed the fact that we should consider a school. Right at the moment we named a committee: Mrs. Kroonenbergh, John Waller, John Lippincott, Bob and I," said Mrs. Wilson.

Architect John Waller had already drawn plans for a meeting house on Laskin Road. These were redesigned to accomodate the school in the basement. But the room wasn't completed when school began in the fall of 1955, so for six weeks the 32 students, between the ages of 5 to 7, met in the sand dunes at the 4-H Camp on 85th Street.

It's easy to imagine that the setting under the tall pines there was conducive to learning. "There was no summer traffic. It was peaceful and quiet." Mrs. Wilson said.

Of course, the quiet is important to those of the Quaker faith too. Each day begins with a quiet time, when members of the faith search for inner peace and listen for guidance from the inner voice of God, according to their religious beliefs.

Louise didn't teach during those early days of the school. She was a full-time volunteer doing all the things that had to be done such as, driving, cooking for the students, interviewing and counseling. There was a gradual growth of the school. There are now 275 students ranging in age from early childhood through middle school years.

Friends School is ungraded, however. Though the academic standards are extremely high, according to Mrs. Wilson, the most important thing is the development of the total person. She said the school does not overly emphasize the academic, but is also concerned with the spiritual and emotional development of the child as well.

In 1960, when Carol Doyle, the head teacher, had to resign, Mrs. Wilson was asked to become principal.

Through meditation, she says, she was guided to accept the position, knowing it was not for an extended period. When Carey Reece became principal in 1966, Mrs. Wilson continued to spend one day a week in each classroom teaching religion. Reece resigned in July, 1971, and Mrs. Wilson was urged to return as principal. "When they asked me to come back, I went to the beach and I stayed all day. I didn't take anthing with me. I just went to be quiet," she said.

"That's where I get not only my strength, but it's my best spot for pondering and working on something," Mrs. Wilson said. She decided to accept temporary basis, only as acting principal, until another person was found.

"My energy was so high that before I went to bed that night I had reams of things I was going to do immediately. "I bet I didn't sleep more than two or three hours a night during the month of August. My mind was so active, that it confirmed the rightness of my decision."

"The inspiration lasted a whole year, and when they hadn't found anybody by May, I knew the handwriting was on the wall, and I'd have to return for another year."

It was a disappointment to her, for she said that it seemed as if her body had been given a shot of adrenlin for only that one year and now it was suddenly gone. It was as if she had been meant to work for that one year alone.

Nevertheless, she had been given a sign that a new headmaster would come forth, so she continued as acting principal. Richard Lawson, assumed the duties on Friday.

There is excitement for Louise Wilson now as she waits for the next step in her life. She is happy with her husband and children, Robert Wilson, Jr., Diane Hofheimer, and her five grandchildren.

Though she says she will not remain inactive, Mrs. Wilson adds, "It is necessary, though, for me to withdraw into the quiet to realize God's presence time and time again each day."

"But the real test comes in being able to carry the realization of God into the activity of everyday life. And I look forward to having longer spaces of quiet in order to deepen my life that I may be of greater service," she said.

By Peter Weaver

Child-care business expenses worthwhile

The child-care business can encompass everything from the traditional baby sitter on up to an elaborate home-care operation for 10 children.

There's an enormous need for qualified child-care services. The federal government has cut day-care funding to the bone and the states are now actively encouraging private citizens to help pick up the load with their own in-home, child-care businesses.

In starting any kind of child-care business, baby-sitting or home care - there are certain precautions you should take. Some pointers:

1 — CHECK YOUR homeowner's or tenant's insurance policy to see if there are any exceptions to your coverage. Usually, it's not considered an active business when a daughter or son baby-sits, and you're adequately covered for liability by your owner's or tenant's insurance.

You may need added liability protection. If your child drops a customer's infant, for example, and causes injury, you could be sued.

Make sure you have enough coverage to cover such a suit. You should have a minimum of $100,000 liability coverage which only costs a few extra dollars a year.

Mind Your Money

2 — Make sure your child always tells the parents, where he or she will be sitting, to get in touch with you, especially if you don't know them. Explain that you are covered by insurance and iron out the hours and transportation details.

MOVING UP from baby-sitting, you can set up a home-care operation for 5 to 10 children depending on your state's laws. When you get into this category, you will probably need a license and extra insurance.

Dr. Carol Seefeldt of the University of Maryland Early Childhood Development Center offers these suggestions:

1 — Check with your local government social services or welfare department to see what kind of license is needed and whether zoning rules prohibit a home-care business in your neighborhood. While checking with your local government, ask if any home-care training is available.

2 — Check your insurance. Most insurers require a special policy to cover "business pursuits." If your insurer doesn't offer this coverage, you'll have to get another company to insure you and your home.

3 — Make a checklist of toys, books, extra furniture and other items you'll be needing. Make a budget including start-up costs and continuing costs. For example, it costs an average of $1,500 a year to offer comprehensive care for one child. This comes to around $30 a week (considering vacations).

REMEMBER, having your own business at home can provide many tax-deductible items. You might need a lawyer to help with this as well as sort out licensing and liability problems.

As a starter, you should get "Handbook for Home Care of Children." It was prepared by Wayne State University Child Development Training Program and is distributed by Day Care and Child Development Council of America (1401 K St., N. W.; Washington, D. C. 20005). It costs $1.25.

Although written for Michigan residents, the handbook fits most home-care operations. It lists the kind of play and education equipment you'll need and goes into such things as safety tips, how to handle discipline (children behave better when they have plenty to do), toilet training, feeding, aiding the learning process (listing all kinds of free or inexpensive teaching tools) plus tips on how to handle behavior problems and emergencies.

For a bibliography on further reading, you can get an excellent free pamphlet, "Day Care References," from: Assn. for Childhood Education International; 3615 Wisconsin Ave., N. W.; Washington, D. C. 20016.

FORUM

Bike paths

Sir:

I feel the ban on bicycles from the boardwalk should be limited to PPV's only. Regular bicycles should be allowed to continue. The boardwalk has limimted space and we must give the pedistrian his rights too. The City should also do something toward providing bike paths along some of our roads.

Cmdr. James E. Weirich

Trash carts?

Sir:

My suggestion to help in the gasoline shortage is that rubbish be collected only once per week instead of twice as now done. This system has been used by the City of Cincinnati, Ohio begining several years ago, actually as a tax saving device. I was very surprised on moving here that the old system is still in use. The savings might be used to purchase horses or other animals to pull rubbish wagons since the gas shortage will probably be of long duration.

Adolph H. Wulff

Readers for disclosure

Responses to last week's sun survey question showed that the Virginia Beach residents are interested in knowing with which private businesses city officials are connected.

Since the question of good government is prominent in the public's mind the Sun will solicit your opinion on the same question this week. Your opinion on the issue is welcomed along with any letters to air you viewpoint in detail.

SUN SURVEY

Should City Councilmen and other City Officials be required to make a public declaration of their financial interests?

Your comments and signed letters would be appreciated also.

YES ☐ NO ☐

Clip and return to: VIRGINIA BEACH SUN, 138 Rosemont Rd., Virginia Beach, Va. 23452

24 school employees honored

Twenty four Virginia Beach public school employees who will retire June 30 have received "golden apples" in appreciation for their years of service to education.

The gold-plated facsimile apples were presented during a special banquet held recently at Plaza Junior High School in honor of the retirees.

The 24 educators, secretaries, bus drivers, cafeteria workers and custodians have a combined total of 486 years of service in education, 350 years of which have been spent in Virginia Beach.

Mrs. Beatrice Knox, a cafeteria worker at Kempsville High School, who is retiring after 32 years service, has been with the city schools longer than any other current employee. Mrs. Josephine Charles, supervisor of the elementary math program, and Mrs. Elizabeth Etheridge, a teacher at Court House Elementary School, have each been with the city schools for 24 years.

Other retiring employees and their total years of service include Mrs. V. Ella Handy, teacher at the Center for Effective Learning, 10 years; Mrs. Elizabeth Hanson, teacher at Creeds Elementary, 31 years; Alexander Hood, teacher at First Colonial High, 16 years; Mrs. Leonide Johnson, teacher at Bayside Junior, 25 years; Mrs. Frances Messick, teacher at Bayside Elementary, 29 years; Mrs. Emma Pointer, teacher at Holland Elementary, 35 years; Mrs. Alice West, teacher at Kempsville High, 26 years; L. O. Wood, Cox High teacher, 11 years; Mrs. Louise Knight, director of guidance at Cox High, 21 years.

Also, Mrs. Lucile Jernigan, Shelton Park Elemetary teacher, 18 years; Fred D. Michael, Bayside High teacher, 14 years; Mrs. Helen Spence, Thalia Elementary secretary, 14 years; Mrs. Olivia Norris, Court House Elementary secretary, 17 years; Mrs. Loreta Ferebee, bus driver, 23 years; Mrs. Madge Brumley, bus driver, 22 years; Mrs. Stella Pritchard, cafeteria manager at Kingston Elementary, 12 years; Mrs. Vergie Mae Greer, Plaza Junior High cafeteria worker, eight years: James Clark, custodian at Princess Anne Elementary, 10 years; Sebastian Dildy, custodian at the Center for Effective Learning, eight years; Johnnie Whitehurst, custodian at Princess Anne High, 18 years.

Registration still open for Boys' Club day camp

Registrations are still being accepted for a summer day camp sponsored by the Boys' Club of Virginia Beach in cooperation with the Norfolk Boys' Club.

Four two-week sessions beginning June 25 will be held at the Northwest Navy Radio Station camp area near the North Carolina state line.

The camp session will include arts and crafts, nature study, athletics, hiking and fishing in two stocked ponds.

All boys 7 to 13 years of age are eligible to participate. Boys need not be members of either Boys' Club to attend the camp.

Campers will be picked up at two locations in Virginia Beach. A $5 fee will be charged for each two-week session. The fee includes craft materials, snacks, lunches, special events, all activities, transportation and insurance.

Additional information on the camp may be obtained by calling C.C. Kirkpatrick at 497-8928 or by writing the Houston Boys' Club, 3401 Azalea Garden Road, Norfolk.

Rev. Sizemore president of new employees group

Rev. Stanton H. Sizemore of Virginia Beach has been elected president of the newly formed Virginia Association for State-Municipal and Non-profit Organizations Employees, Inc. Two other Virginia Beach residents, Mrs. Celeste Hart and Kent J. Weber, were elected secretary and treasurer respectively. Robert Truitt of Chesapeake has been elected vice-president.

The organization, which is headquartered in Norfolk, has a potential membership of an estimated 54,000 people, according to Sizemore, drawn from the cities of Virginia Beach, Norfolk, Portsmouth, Chesapeake, Hampton and Newport News.

Employees of any non-profit organization are eligible for membership.

The primary goal of the group is to provide financial assistance for its members through discounts in retail marketing and credit unions and also during periods of unemployment resulting from accidents or sickness.

CROUCH

Crouch new bank head

K. James Crouch, Jr., has been elected president and chief executive officer of People's Bank of Virginia Beach. Crouch, 36, has served with the bank since its inception in November, 1968.

Crouch became vice-president and cashier of the bank on its opening January 2, 1969, and was promoted to executive vice-president and cashier in 1970. He had served in those offices until this present promotion.

A veteran of 13 years banking experience with area and state banking institutions, Crouch has also held membership in a number of civic, professional and religious organizations and has served as an officer of several of these groups.

Opinions sought

The Army Corps of Engineers is seeking public opinion on the environmental impact of a proposed channel to gain access to the Eureka Brick Co. property off General Booth Boulevard.

The site has been chosen by the Erosion Commission as a source of sand in the continuing program of replenishing resort strip beaches northward from Rudee Inlet.

The Army points out the project involves enlarging an existing channel from Lake Rudee.

Those wishing to comment on the project should address their letters to the Army Corps of Engineers, Front Street, Norfolk, Va. The deadline for receipt of comments is June 25.

Sun classified ads get results.

THURSDAY • FRIDAY • SATURDAY

HOUSE PAINT SALE!

SAVE NOW ON QUALITY GLIDDEN PAINT!

glidden latex house paint — White — ONE GALLON

4.95 GAL.

Quality finish at a budget price!

- Flat finish hides surface defects
- Resists rough weather, peeling
- Flows on smoothly and easily
- Clean up with warm, soapy water

Super Redwood Saver!

REDWOOD STAIN

- Beautifies natural wood
- Penetrates deep to protect
- Produces uniform color

1.99 GAL.

glidden redwood stain

CLIP COUPONS SAVE MORE!!

PAINT THINNER — 77¢ GAL. with coupon — OFFER EXPIRES JUNE 9, 1973 — (CLIP COUPON)

FLOOR ENAMEL — 1.67 QT. with coupon — OFFER EXPIRES JUNE 9, 1973 — glidden alkyd floor enamel — (CLIP COUPON)

CAULKING GUN with 3 tubes of CAULK all for 1.88 with coupon — OFFER EXPIRES (INSERT DATE) — (CLIP COUPON)

4 Inch COMBINATION BRUSH — 1.99 — OFFER EXPIRES (INSERT DATE) — (CLIP COUPON)

STOP IN AND SEE OUR FABULOUS SELECTION OF WALLPAPER

Glidden PAINT CENTER

HOURS: 7:00-5:00 MON.-FRI. 9:00-2:00 SAT.

STORE ADDRESS CORNER OF VA. BEACH BLVD. AND BALTIC AVE.

PHONE NO. 428-2331

master charge — YOUR BANKAMERICARD

HERE IS ONE OF THE FINEST SELECTIONS OF ALL-ALUMINUM ABOVE-THE-GROUND

SWIMMING POOLS

✓BEAT THE HEAT ✓BEAT THE CROWDS ✓BEAT THE POLLUTION ✓BEAT THE HIGH COST OF VACATIONS

THE NEW 1973 BUDGET OUTSIDE DIMENSION 16'x31' Swim Area 15'x24'x4'

$895 completely installed

Includes
- Heavy gauge steel sidewalls
- Exclusive "Lock Frame" construction.
- Heavy Duty Bottom Rail Foundation
- Heavy gauge solid vinyl liner

THERE IS ONE TO FIT EVERY TASTE BACKYARD AND BUDGET!

ABSOLUTELY FREE 26 PIECE PICNIC SET

EVERYTHING YOU'LL NEED TO HAVE A GREAT VACATION

OPEN HOUSE ALL WEEK LONG

MONDAY THRU SATURDAY 9 a.m. to 9 p.m.

SUNDAY 10 a.m. to 6 p.m.

OPEN 7 DAYS A WEEK!

Come by and see our pool selection. We feature actual pools - not pictures! Take a dip and try one first hand if you like . . . but by all means, don't miss this opportunity. Come on in today!

COME IN • MAIL COUPON • PHONE

POOLS BY NATIONWIDE

5025 CLEVELAND STREET
VIRGINIA BEACH, VA. CALL COLLECT ANYTIME
(703) 499-8537

Dear Sirs
Without obligation, please send representative with information on pools. Must be homeowner

DAYS____ AFTERNOONS____ EVENINGS____

NAME
ADDRESS
CITY
PHONE
STATE
ZIP

HAS HUNDREDS OF USES FOR HOMEOWNERS HOUSEWIVES DO-IT-YOURSELFERS

Warp's CARRY-HOME COVERALL

250 Sq. Feet of Clear Plastic Folded Down on a Handy 30 Inch Roll

Strong, Tough Plastic Waterproof Dust Proof

$3.39

4 Mil 10ft X 25ft

Appliance Cover — Emergency Cover — Moisture Barrier — Furniture Cover — Boat Cover — Auto Cover — Drop Cloth — Material Cover — Wall Protector — Garden Tool Cover

WARP'S CARRY-HOME COVERALL

Available at these Hardware, Building Supply and Home Centers

VIRGINIA BEACH
ARROWHEAD BLDG. 5716 Princess Anne Rd.
BRYANT HDWE. 5128 Princess Anne Rd.
DEWBERRY'S HDWE. 4302 E. Indian River Rd.
HIGGINS HDWE. & SUPPLY 1002 Aragona Blvd.
LONDON BRIDGE HDWE. 244 London Bridge Shopping
ROBBINS CORNER HDWE. 1720 Independence Blvd.
SIMPSON HOME IMP. CO. 1757 Va. Beach Blvd.
WILLIAMS HDWE. & LBR. 3008 Va. Beach Blvd.

NORFOLK
GEO. HUGHES HDWE 9651 First View
SMALL'S HOME CTR. 4305 Hampton Blvd.
SNUG HARBOR HDWE. 8473 Chesapeake Blvd.

CHESAPEAKE
CHURCHLAND HDWE CO. 3930 Poplar Hill Lane
CREEKMORE HDWE 1203 Bainbridge Blvd.

PORTSMOUTH
WAYSIDE HDWE INC. 84 Allen Parkway

This Year-Any Year

INSURANCE

Your Best Investment

Insure Smooth Sailing With Us

We offer complete protection against liability, damage or theft to owners of pleasure boats. One premium covers all. Call us for details.

KELLAM-EATON INSURANCE & REAL ESTATE COMPANY

Carol Page Preston weds David Hough

Carol Page Preston and David Michael Hough were married on June 2 at Galilee Episcopal Church with the Rev. John Hartley Jordan officiating at the formal afternoon ceremony.

The bride is the daughter of Mr. and Mrs. John Baldwin Preston of Virginia Beach. The bridegroom is the son of Mrs. William Martin Hough Jr. and the late William Martin Hough Jr. of South Hill.

Given in marriage by her father, the bride wore a full-length gown in a white princess-line shimmer of imported Swiss embroidered lace appliques superimposed on chiffle. The cap sleeves, hem and chapel train were edged in the same lace appliques. Her headpiece was covered in the same material as the gown with a chapel length veil of illusion. She carried a cascade of pink sweetheart roses and lilies of the valley.

Keith Baldwin Preston, sister of the bride, was maid of honor. She wore a gown of pink floral print organza over pale pink taffeta with a full skirt, high neckline and lantern sleeves. She wore a pink picture hat and carried a basket of pink sweetheart roses and baby's breath.

Bridesmaids were Mary Bruce Silver of Richmond, Martha Goffigan Kellam of Virginia Beach, Beverly Jane Bull of Washington, D.C., and Margaret Elizabeth and Kathleen Marie Smith of Chesapeake. Jeanne Page Preston, cousin of the bride, was junior bridesmaid and Sarah Caperton Preston, sister of the bride, was flower girl.

The bridal attendants wore gowns identical to the maid of honor's. The junior bridesmaid's ensemble was accented with a headpiece of baby pink roses. The flower girl wore a full length gown of pink dotted Swiss with a pink sash.

James Patrick Hough of Charlotte, N.C., was his brother's best man. Ushers were James W. Paul Jr. of Richmond, Franklin M. Gumm IV of Delmar, Del., Thomas Coffin of Chicago, William Bogese of Hopewell, Kenneth Bleck of Long Island and Stephen R. Riddick of Hampton.

Mrs. David Michael Hough

The bride is a graduate of Norfolk Academy and is currently attending Old Dominion University where she is a member of Chi Omega. She will graduate in August and will be a teacher with the Virginia Beach City Schools.

The bridegroom is a graduate of Parkview High School in South Hill and Old Dominion University, where he was a member of Delta Sigma Phi. He is a comptroller with Givens, Inc.

A reception was held at the Oceans Club. After a wedding trip to Disney World and West Palm Beach, the couple will reside in Norfolk.

Shelly Chavis weds Edward Herbert Jr.

St. Gregory the Great Catholic Church was the setting for the marriage of Shelly Marie Chavis and Edward David Herbert Jr. June 2 with Father Alfred Grotzinger officiating at the afternoon ceremony.

The bride is the daughter of Mr. and Mrs. David Lee Chavis of Virginia Beach. The bridegroom is the son of Cmdr. and Mrs. Edward David Herbert Sr. of Virginia Beach.

Given in marriage by her father, the bride wore an old fashioned white gown with cascading ruffles of scalloped acetate nylon Chantilace sweeping to a cathedral train. Pearled Chantilace scalloped the sabrina neckline and long slender sleeves of Chantilace. She wore a Juliet bonnet of lace and seed pearls with a nylon shoulder length veil. She carried a bouquet of white roses tipped in blue encircled with white daisies and baby's breath.

Mrs. Deborah Marie Bishop of Syracuse, N.Y., sister of the bride, was matron of honor. She wore a pastel blue full-length gown with white bodice front trimmed in Swiss lace. She wore a white brimmed hat trimmed with ribbon to match her gown. She carried a small basket of daisies and baby's breath.

Bridesmaids were Beth Minton of Virginia Beach, Connie Chavis of Hopewell, cousin of the bride, and Bonnie Schule of Virginia Beach. They wore gowns identical to the matron of honor's in shades of yellow, green and apricot. They wore white brimmed hats with matching ribbons.

Renee Chavis, sister of the bride, was flower girl. She wore a dotted swiss gown trimmed in blue and carried a miniature basket of daisies and baby's breath. Mark Biondo of Annadale was ring bearer.

Jerrald Bishop of Syracuse, the bride's brother-in-law, was best man. Ushers were David Lee Chavis, brother of the bride, Bruce Artmeir and Mike Hard.

The bride is a graduate of Surrattsville High School, Clinton, Md., the Norfolk Technical-Vocational Center of Practical Nursing and the University of Virginia. She is an LPN at General Hospital of Virginia Beach.

The bridegroom is a graduate of First Colonial High School and is in the Navy in Orlando, Fla.

A reception was held at the Commodore Country Club. After a wedding trip to Florida, the couple will reside in Virginia Beach.

Mrs. Edward David Herbert Jr.

Club notes

SHELL AND FOSSIL CLUB

The Tidewater Shell and Fossil Club will meet on Friday, June 8, at 7:30 p.m. in the Atlantic Permanent Savings and Loan Building, 944 Independence Blvd. Strombus and conch are shell families for the month. Additional information may be obtained from Wylda Stephens, 499-1073, or Mary Tackett, 420-9569.

GRAPHOANALYSIS SOCIETY

Virginia Beach and Norfolk Graphanalysts will participate in this month's meeting of the Virginia Chapter No. 45, International Graphoanalysis Society, on Sunday, June 10, at 2 p.m. at the Pilot Life Insurance Company, 7442 Tidewater Drive. The topic will be "Graphoanalysis: The Homemaker's Aid to Better Self-Understanding."

TOASTMISTRESS CLUB

Members will be completing goals for First Year Certificates at the monthly meeting of the Seacoast Toastmistress Club on Tuesday, June 12, at 9:45 a.m. in the Atlantic Permanent Savings and Loan Building, 944 Independence Blvd. Luncheon will be available for $1.25.

CARDINAL GARDEN CLUB

Mrs. John M. Field conducted installation ceremonies at the recent annual luncheon and installation of officers of the Cardinal Garden Club of Birdneck Point. New officers are: president, Mrs. Paul B. Maestas; vice president, Mrs. Louis N. Joynes; recording secretary, Mrs. C. Ray Scroggs; corresponding secretary, Mrs. William F. Foley; treasurer, Mrs. Reeves E. Johnson. Mrs. Harry M. Sonner and Mrs. Irvin J. Upson were co-hostesses for the luncheon.

VIRGINIA ASTROLOGICAL ASSOCIATION

The annual convention of the Virginia Astrological Association will begin Thursday, June 14, at 8 p.m., at Pembroke Courts Recreation Center with a business meeting and election of officers. Convention plans also include special speakers, cocktails and a buffet dinner. Reservations may be made by writing Annmarie Bonko, 5712 Lancelot Drive, Virginia Beach, Va.

Katharine Crumpton weds John Shepherd

Katharine Elizabeth Crumpton, daughter of the Rev. and Mrs. Kenneth Crumpton Jr. of Virginia Beach, was wed to John Lawrence Shepherd, son of Mr. and Mrs. John Ambrose Shepherd of Virginia Beach, on May 26 at St. John Lutheran Church, Norfold.

The bride's father officiated at the ceremony, assisted by the Rev. Edwin F. Moseley of Chapel Hill, N.c , the bride's grandfather.

Given in marriage by her brother, Jonathan Mark Crumpton, the bride wore a gown of ivory lace over peau de soie. The gown was fashioned with empire waist, bishop sleeves and a cathedral length veil of Viennese lace. She carried a bouquet of daisies and baby's breath.

Claudia Sanderson Foreman was maid of honor. She wore a red and white floor length gown with long sleeves. She carried a bouquet of white and yellow carnations.

Edward Leroy Hopkins served as best man. Ushers were David Neil Kohn of Chapel Hill and David Edward Shepherd of Virginia Beach, brother of the groom. Kenneth Stephen Crumpton, the bride's brother, was banner bearer and Jay W. Chesky was acolyte.

The bride is a graduate of Bayside High School, attended the College of William and Mary and Roanoke College and plans to attend the school of nursing of Virginia Commonwealth University.

The bridegroom is a graduate of Granby High School and Campbell College, Buies Creek, N.C. He is an assistant in trust for the Regional Administrator of National Banks.

A reception was held in the church fellowship hall. After a wedding trip to Williamsburg and the mountains, the couple will reside in Richmond.

Navy wives school set

Navy Air Station Oceana will conduct a three-day Navy Wives' Service Information School June 12-14 from 11:30 a.m. to 3:30 p.m. in th Chapel of the Good Shepherd, NAS Oceana.

Reservations may be made by calling 425-3176. Nursery services will be available.

YOOHOO IT'S SUMMER

TIME TO SPRAY LAWNS FOR WEEDS AND INSECTS

And Start Annual Programs, too!

CALL LAWN-A-MAT

AUTOMATED 1 TIME OR ANNUAL SERVICE

CALL 853-2591

FREE ESTIMATE

NOW to sponsor film on planned parenthood

"Each Child Loved," a movie distributed by Planned Parenthood-World Population, will be presented by the Virginia Beach Chapter of the National Organization for Women (NOW) on Tuesday, June 12, at 7:30 p.m. at Bayside Presbyterian Church, Ewell Road at Independence Blvd.

The film won the CINE Golden Eagle Educational film award. Written and directed by Frank Kavanaugh with commentary by Candice Bergen, the film was produced by Airlie Productions in 1971 in cooperation with the Medical and Public Affairs Department of George Washington University Medical School, the National Clergymen's Consultation Service on Abortion and Planned Parenthood - World Population.

A discussion on family planning, contraception and abortion will follow the film presentation. The public is invited to attend.

TOP PRIORITY

Anything more important than your family's future? Put first things first with Common Sense Life Insurance.

CALL ME TODAY

N.A. Rodriquez

1300 E. Little Creek Rd.
Norfolk, Va.
Phone 588-3928

Metropolitan Life
New York, N. Y.

We Sell Life Insurance, But Our Business Is Life.

TOP SALESMAN
MAY 1973

Mrs. Lois Stohl is one of the real pros at STOHL REALTY. She specializes in residential property. Call her to sell yours.

OFFICE 497-4851 HOME 425-1625

STOHL REALTY

4920 Virginia Beach Blvd. at Aragona Blvd.

Beach Office Machines

316 London Bridge Center
Virginia Beach, Virginia 23454
PHONE 486-1204

CLEARANCE SALE

25% OFF

EVERYTHING IN STOCK

(Except Those Items Already Marked)

Your C&P White Pages Directory comes in two parts.
The front of the book, and the rest of the book.

The front of the book has information about area codes, repair service, how to call long distance, emergency, numbers, how to order extension phones, and lots of other important subjects.

The rest of the book contains the rest of the book.

So if you want to find somebody's number, use the rest of the book.

But if you want to find out about your phone, use the front of the book.

C&P Telephone

The more you know about your telephone, the more it's worth.

Mrs. Roy Lawrence Eppes

Marcia Gail Jones weds Bobby Carson

Marcia Gail Jones became the bride of Bobby Wayne Carson on June 3 at Bethel United Methodist Church, Bethel, N.C., with the Rev. Dr. Robert F. McKee Officiating at the double-ring afternoon ceremony.

The bride is the daughter of Mr. and Mrs. Cecil G. Jones of Virginia Beach. The bridegroom is the son of Mr. and Mrs. Jesse W. Carson of Bethel.

Given in marriage by her father, the bride wore a formal-length gown of white organza over satin designed with a neckline encircled with pearls and miniature lace. The bodice was chantilly lace and the full organza skirt was highlighted with lace applique with small bows and pearls and flowed into an attached train. Her veil of silk illusion was attached to a Camelot cap edged with seed pearls. She carried a bouquet of Shasta daisies with baby's breath tied with narrow white ribbon.

Maid of honor was Patricia Anne Carson of Virginia Beach, sister of the groom. Bridesmaids were Cathy Whitehurst and Diane Gardner of Bethel. They wore floor length blue and green flowered dresses with empire waistlines. They wore white picture hats and carried nosegays of daisies and baby's breath.

Jesse W. Carson was his son's best man. Ushers were N. Eugene Carson Jr. and David T. House III of Greenville, N.C.

After a reception at the church social hall, the couple left on their wedding trip to an undisclosed location. They will reside in Greenville, N.C., where they will attend East Carolina University.

Margaret Addenbrook engaged

Mr. and Mrs. Joseph Robert Addenbrook of Virginia Beach announce the engagement of their daughter, Margaret Foote Addenbrook, to Anthony Maximillian Zontini, son of John M. Zontini of Norfolk.

The bride-to-be is a graduate of First Colonial High School and attended Pan American Business College in Richmond. She is a travel agent with Beach Travel Service, Inc.

Her fiance is a graduate of Norfolk Catholic High School and Old Dominion University where he was a member of Pi Kappa Alph. He is presently doing graduate work at ODU. He is also a member of the Norfolk Sports Club.

A July 28 wedding is planned.

Martha Beale weds Roy Lawrence Eppes

Martha Custis Beale was wed to Roy Lawrence Eppes on June 2 at Royster Memorial Presbyterian Church, Norfolk, with Dr. William Wilson officiating at the formal ceremony.

The bride is the daughter of Mr. and Mrs. Guy Rudolph Beale Jr. of Norfolk and Virginia Beach. The bridegroom is the son of Mr. and Mrs. James Grant Eppes of Norfolk and Virginia Beach.

Given in marriage by her father, the bride wore a formal gown of ivory silk organza. The empire bodice buttoned up the back with self-covered buttons and featured a Victorian neckline and shepherd sleeves. Re-embroidered alencon lace etched in pearls cascaded the bodice and hemline of the A-line skirt. Her chapel-length mantilla bordered in the same lace was arranged from a camelot headpiece. She carried a small nosegay with sweetheart roses, baby's breath, stephanotis and orchids.

Margaret Randolph Beale, sister of the bride, was maid of honor. Mrs. Francis Scott Ripley was matron of honor. The honor attendants wore pink chiffon gowns with matching headpieces. They carried pink sweetheart roses, baby's breath and white elegance carnations.

Bridesmaids were Jennie Lee Wyatt of Norfolk, Rosemary New of King, N.C., Mrs. Thomas Ross Andrus of Raleigh, N.C., and Mrs. William Andrew Misiareg of Chapel Hill, N.C.

They wore the same style gowns and carried the same flowers as the honor attendants.

Mary Bryant Eppes, sister of the groom, was junior bridesmaid. Kathy Lawrence, cousin of the groom, was flower girl.

James Grant Eppes was his son's best man. Ushers were James Grant Eppes Jr. of Norfolk, brother of the groom, James Guy Beale of Norfolk, brother of the bride, Alvah Leigh Gwaltney Jr. of Norfolk, Walter James Wilkins of Norfolk, William Jess Crisp of Oak City, N.C., Westly Clyde Copeland of Scotland Neck, N.C., cousin of the groom, and Thomas Ross Andrus of Raleigh, N.C.

The bride is currently attending Meredith College, Raleigh, N.C., from which she will graduate in December. The groom is a graduate of Louisburg Junior College and plans to attend Old Dominion University in January.

A reception was held in the church social hall. After a wedding trip to Bermuda, the couple will reside in Raleigh.

YWCA Camp registration

Reservations are still being taken for an eight week day camp for boys and girls, ages 7 to 11, to be held June 24-August 16 at the YWCA Camp Owaissa on Shore Dirve.

The camp will include four two-week periods, each consisting of eight days, Monday through Thursday, from 9 am. to 3 p.m. The program will include crafts, music, drama, dance, nature study, sports and swimming instructions.

The professional staff of six counselors will be assisted by a group of volunteer teenage counselors.

Transportation of children by charter buses will be available from eight pick-up spots throughout the city.

Interested parents are asked to call the Virginia Beach YWCA at 340-3131 or the Freemason Street branch, 625-4248, for additional information.

Libraries offer crafts classes

The Virginia Beach Public Libraries will hold summer crafts programs at two of its branches, Virginia Beach and Windsor Woods libraries.

The two branches will conduct different programs. The Beach branch will have a craft hour every other Tuesday, starting June 12, at 2:30 p.m., for children 6-12.

The Windsor Woods branch will have crafts programs every Monday at 7 p.m.

HAPPY WINNER — Mrs. Sterling R. Decker, health chairman of the Woman's Auxiliary to the Virginia Beach Medical Society, presented the Auxiliary's first annual $500 medical scholarship to Elaine Gail Holley, who was surprised but pleased to receive the scholarship at an awards assembly last week at Princess Anne High School.

Jerri Ann Jenista weds Wayne Essel

Sacred Heart Church of Notre Dame, Ind., was the setting for the May 21 marriage of Jerri Ann Jenista and Ens. Wayne Edward Essel with the Rev. Robert F. Griffin officiating at the ceremony.

The bride is the daughter of Capt. and Mrs. James J. Jenista Jr. of Virginia Beach. The bridegroom is the son of Mr. and Mrs. Leonard Essel of Rochester, N.Y.

Given in marriage by her father, the bride wore an empire waisted gown of white organza with a chapel length train and high ruffled neckline with matching sleeve and hem ruffles. Her headpiece was a contoured bow with an attached bouffant, elbow length veil of illusion. She carried a cascading bouquet of white roses and gardenias accented with yellow baby's breath.

Mrs. James Kane of Quincy, Ill., sister of the bride, was matron of honor. Her gown of yellow flowered flocks featured a tiered skirt and lace trimmed hem, neckline and sleeve edges.

Bridesmaids were Carol Jo and Barbara Jill Jenista, sisters of the bride. They wore gowns identical to the matron of honor's in shades of pale green.

Helen Anne Bathon of Elkton, Md., was soloist. The University of Notre Dame Glee Club also provided music for the ceremony and the reception.

Jeffrey A. Truthan of Shaker Heights, Ohio, was best man. Ushers were James F. Donnelly III, Geoffrey David and Gregory Joseph Essel, brothers of the groom.

The bride is a graduate of DePaul University in Chicago and is presently employed as a research laboratory technician at Notre Dame's Lobund Laboratory.

The groom is a graduate of the University of Notre Dame, South Bend, Ind., and is attched to the Navy ROTC unit there for temporary summer duty.

A reception was held at the Erskine Country Club in South Bend. After a wedding trip to the Bahamas, the couple will reside temporarily in South Bend.

Summer reading program for children at libraries

The annual summer reading program of the Virginia Beach Public Libraries will have the theme of "Discover Your Own Treasure Chest" this summer.

Registration for the program begins June 11, continuing through June 29. The program will run through August 17 and presentation of certificates will be on August 31 at all branches.

Reading program requirements are: Children in grades one through three must read 15 books; children in grades four through seven must read 25 books. Children in th new 45-15 school program will be allowed to read fewer books.

Each child will receive a tally sheet designed as a treasure chest. For each book read, a gold coin will be pasted on the tally sheet.

Additional information on the summer reading program may be obtained by calling the Windsor Woods branch library at 340-1056.

New arrival

Mr. and Mrs. Charles E. Brown of Columbia, S. C., formerly of Virginia Beach, are the parents of a son, Donald Charles Brown, born May 1 in Columbia.

His mother is the former Jacqueline Melfa, daughter of Mr. and Mrs. Robert Lee Flowers of Virginia Beach. His father is the son of Mr. and Mrs. C. D. Brown of Charleston, S.C., formerly of Virginia Beach.

New in the neighborhood?

It's not all bad...

The Welcome Wagon hostess will help!

Call today: 340-1234

Quality Carpet for the Discerning Home Owner
Name Brands in Carpets ...
Carpetown
Better Carpet for Better Homes
756 HILLTOP NORTH SHOPPING CENTER 425-0643
BROWSING HOURS MON. - FRI. 10-9, SAT. 10-6

HELP WANTED!
High's Ice Cream needs manager trainees in the Virginia Beach Area.
No experience needed. Will train.
Fast advancement for hard worker.
Apply at any
High's Ice Cream store in Va. Beach.

ALL WESTERN HORSE SHOW
SAT. & SUN. - JUNE 9th & 10th (following week-end if it rains)
PRINCESS ANNE PARK (Five/mile stretch at Princess Anne & Landtown Rd.)
SAT. - 9 A.M. - 6 P.M. — TICKETS $1.00 AT GATE
SUN. - 1 P.M. - 6 P.M. — SAILBOAT—GATE PRIZE
SPONSORED BY AUXILIARY TO GENERAL HOSPITAL OF VA. BEACH. PROCEEDS FOR HOSPITAL EQUIPMENT
CHAIRMAN — MRS. J. PAUL SMOOT

THIS SPACE IS DONATED ON A FIRST COME FIRST SERVED BASIS TO ANY CIVIC ORGANIZATION OR CHURCH
COURTESY OF
SIMIELE FUNERAL HOME
CALL MRS. EDWARD SIMIELE, WEDNESDAYS BETWEEN 10 AND 12 NOON, 486-3094.

WE BELIEVE IN CUSTOMER SATISFACTION.
We Offer Experience, Service & Convenient Location
TRY US, YOU'LL LIKE US!
E. Ray Howell
Bernard H. McNamara
PRESCRIPTION OPTICIANS
974 LASKIN ROAD
VIRGINIA BEACH, VA. 23451
Telephone 428-3206
CONTACT LENSES EYE GLASSES

OUR NATIONALLY KNOWN AND GUARANTEED
CURLY CUT
and BODY PERMANENT
$6.95 Also 8.95 11.95, 14.95 & ...
With Cut and Set
Shampoo and Set.....$3.95
Hair Cut.....$2.50
HAIRCUT, SHAMPOO and SET
Monday, Tuesday and Wednesday Only $4.45
Edie Adams Cut. Curl.
No Appointments . . . Just Walk In Any Time
Skilled Stylist At Your Service At Your Convenience
Hours 9-6 Daily—Thursday 9-9 P. M.
-Our Only Tidewater Locations-
539 Hilltop Plaza, Laskin Rd. Next To Safeway Phone 428-9897
1734 E. Little Creek Rd. Next To Zayres Phone 588-9093
511 B Va. Beach Blvd. Next To Zayres Phone 497-9769

Landscape SERVICE
Tree Care, Our Specialty

Lawn Maintenance
Storm Damage
24-HOUR SERVICE
Springboard Farms, Inc.
FOR FREE ESTIMATES — CALL 426-2642

COLEMAN NURSERY
"Home of Christmas Wonderland"
4934 High St., Portsmouth, Va. Phone 484-3426
PLANT SHADE TREES NOW
$12.50 up
ROSES-POTTED $3.25
And Full Of Buds, Some In Bloom
RHODODENDRONS - SALE CONTINUES SPECIAL $2.95 UP
(10 FOR $24.50)
COMPLETE LINE BEDDING AND VEGETABLE PLANTS
(3) DOZEN FOR $3.27 (YOU SAVE) $1.05
VISIT OUR NEW GREENHOUSE
MANY FOLIAGE AND HOUSE PLANTS TO CHOOSE FROM
COLEMAN NURSERY

IT'S INSURED WITH US!

Not only will your dollars be safe at VBF, they will GROW!
Our regular passbook pays 5% (5.09% compounded quarterly) and we offer certificate plans that earn up to 6% (6.13% compounded quarterly)
Accounts at VBF are insured by FSLIC for up to $20,000 per account.
Virginia Beach Federal Savings & Loan Association
210 Twenty Fifth Street, Virginia Beach, Va.
428-9331

Kempsville retains state baseball title

The Virginia scholastic baseball title remains in Virginia Beach another year. The Kempsville Chiefs edged the Amherst County Lancers by a single run, 4-3, to win their second consecutive State Group AAA baseball championship. It took them 13 innings to do it, however.

The Chiefs wrapped up the title Friday night in Lynchburg. Jimmy Moore was credited with the victory, his tenth win of the season in 11 decisions.

Moore began the state title game as a leftfielder, but was beckoned to the mound by Coach Ray Barlow in the eighth inning, with one out. During the next 5 2-3 innings, the Chief hurler gave up just one hit and fanned half a dozen Lancer batters.

Two nights earlier, in the semi-final match-up, Moore went the distance against Northern Regional champion W.T. Woodson of Fairfax and won 4-0. Moore gave up four hits and struck-out four in the game at Metro Park.

Triples did the trick for the Chiefs Friday night. In the eighth inning, Steve Hanson's three-bagger scored Allen Price to put Kempsville infront 3-2.

Amherst tied the score in the bottom of the eighth before Moore came on in relief and put out the opponent's fire. In the top of the thirteenth frame, Jimmy Roberts tripled home Hanson with the winning run.

To the woe of state baseball teams, Jimmy Moore will be around for two more seasons. Just a sophomore, the righthanded mound ace pitched 12 2-3 innings of baseball in two days and gave up just five hits while whiffing ten.

Kempsville finished the season with a 19-4 record and became the only team to win successive state diamond titles in the history of the playoffs.

Amherst made it to the semifinals last year, and ironically enough, lost to Kempsville. The Lancers won 17 of their 20 outings this season.

Tyler new at T.C.S.

Don Tyler has accepted the position of athletic drector at Tidewater Christian School. The former Washington Redskin player attended Barry Robinson High School.

Previously Tyler has coached at Miami's Temple Heights Christian School. Under his guidance, Temple Heights became a football and basketball power in Florida.

Dennis Castello to run at ODU

Dennis Castello, the defending champion cross country, mile and half-mile runner in NJCAA Junior College Region 10, has accepted a track and cross country grant-in-aid from Old Dominion University.

Forty event horse show this weekend

Princess Anne Park will be the scene of the 12th Annual General Hospital of Virginia Beach Horse Show on Saturday and Sunday, June 9th and 10th. The Ladies Auxiliary sponsors the show in the park's horse ring to raise funds for the hospital.

The Tidewater Western Riders will assist in the 40-event show. Prize money totaling $600 will be up for grabs by the entrants. Ribbons and trophies will also be awarded. The big trophy of the show, the Hunter C. Phelan Trophy, will go to the contestant scoring the most points in all events.

Events will begin at 9 a. m. Saturday morning, and the first day's activities will end around 6 p. m. The show will continue on Sunday between 1:30 p. m. and 6 p. m. Food and novelty booths will dot the showgrounds, and a small admission charge will be levied.

SPORTS

By T. Jay Brumbley *Sports Editor*

ATTENTION:

Retired Military and Dependents or Survivors

Receive Big Dividends, Plus Life Savings Insurance At No Extra Cost To You

1. When you save money in the Credit Union, it now can earn LIFE INSURANCE for you!
2. As long as you are in satisfactory health when you put the money in the Credit Union. *2
3. If you die, your heirs get your savings plus all the insurance money your savings have earned.
4. You don't need to take physical exams, or pay one cent of individual premiums.
5. You get a dollar of LIFE SAVINGS insurance for each dollar you save before age 55.
   LIFE SAVINGS insurance was pioneered by the Credit Union movement, and only Credit Union members can get it!
6. Every penny you save up to $2,000 will earn insurance automatically.
7. Between ages 55 and 70 your insurable savings are covered, too, in lesser amounts.
   It's another great Credit Union service—worth telling to everybody you know!

*1 Current Dividend is 5¼% Annual Compounded Semi Annually *2 Contract will be furnished to You When You Join Credit Union

NAS Oceana Federal Credit Union

Building 531

Naval Air Station, Oceana, Va. Beach, Va.

PHONE 428-0622

Each Member Account Insured to $20,000 by Administrator, Nation Credit Union Administration.

Now Norfolk has two kinds of great chicken. Ours. And ours.

We've got you covered, Norfolk. No matter which way you turn.

On the one hand, there's **Original Recipe** Kentucky Fried Chicken. Made from the secret recipe of 11 herbs and spices the Colonel spent a good chunk of his life perfecting.

"It's finger lickin' good."®

On the other hand, there's **Extra Crispy.** Crispy and crunchy on the outside, tender and juicy on the inside.

"It's finger lickin' good,"® too.

So if you want great chicken, you've got a choice. You can clip our coupon. You can clip our coupon. Or you can clip our coupon.

Choose your Chicken—Original Recipe or *Extra Crispy*. Then choose your savings.

$1.00 OFF
A Barrel of Kentucky Fried Chicken.
Take this coupon to your participating Kentucky Fried Chicken store and get $1.00 off on a 21-piece Barrel. Offer good through June 11, 1973. Limit one Barrel per coupon.

75¢ OFF
A Bucket of Kentucky Fried Chicken.
Take this coupon to your participating Kentucky Fried Chicken store and get 75¢ off on a 15-piece Bucket. Offer good through June 11, 1973. Limit one Bucket per coupon.

50¢ OFF
Two Dinner boxes of Kentucky Fried Chicken.
Take this coupon to your participating Kentucky Fried Chicken store and get 50¢ off on the purchase of two Dinner Boxes. Offer good through June 11, 1973. Limit two dinners per coupon.

Kentucky Fried Chicken.

Your place in town for two kinds of chicken.

Norfolk 4100 Colley Avenue 5827 Virginia Beach 6107 Sewells Point Road 810 E. Brambleton Avenue 905 E. Ocean View Drive 1535 Little Creek Road Virginia Beach 630 First Colonial 6544 Indian River Road 624 Independence Blvd. 217 Rosemont Road 5260 Princess Anne Road Newport News 10741 Jefferson Avenue 13748 Warwick Blvd. 32nd Street & Jefferson Avenue Hampton 200 N. Armistead Avenue 4024 W. Mercury Blvd. Portsmouth 707 Airline Blvd. 2007 Victory Blvd. Chesapeake 1336 Poindexter Street Suffolk 619 N. Main Street

WE'RE BIG ENOUGH TO DO THE JOB, SMALL ENOUGH TO CARE ABOUT DOING IT BETTER

Call us when you're ready to buy, sell or lease residential or commercial property. We think you'll like our personal service.

Littleton Hudgins REAL ESTATE COMPANY
1353 Laskin Rd. 428-0046

let us answer your phone

428-8500

VIRGINIA BEACH — 2407 Pacific Ave.

Telephone Answering Service Co.

Did you Know State Farm insures Boats?

When it comes to boats under 35 feet, we cover the water front. A low-cost State Farm Boatowners Policy protects boat, motor and trailer on the water or on the road. Call me

MIKE PITRONE (AGENT)
Independence Blvd. & Pleasure House Rd., Virginia Beach, Va.
Phone: 464-9395

STATE FARM
Life Insurance Company
Home Office: Bloomington, Illinois

FREE ESTIMATES
ROOM ADDITIONS
REDA ALUMINUM SIDING
CAR PORT ENCLOSURES
ROOFING AND GUTTERING
STORM WINDOWS
PATIOS & GARAGES
DRIVEWAYS

J & J HOME IMPROVEMENTS

PINEWOOD BLDG. GRIFFIN & HORMON ST. Div. of J & J Contractors Phone 588-5032 Evenings 588-1713

Council

(Continued from Page 1)

Other items on the agenda which received the council's approval included:

the second reading for a request of $10,000 to make required improvements at the public bathing beach in Fort Story;

- a resolution to establish a CATV Evaluation Committee and authorize the employment of a telecommunications consultant (appointments are scheduled to be made by June 18);
- the first reading of an ordinance to adopt the city basic pay schedule and rules and regulations for its administration;
- the first reading of an ordinance to amend and reordain a portion of the city code relating to the establishment of fees for water connections;
- an ordinance appointing viewers relative to the closure of a portion of Kellam Road in the Bayside Borough;
- a resolution relating to the appointment of members to the Southeastern Virginia Planning District Commission; and,
- the first reading of an ordinance to amend part of the city code concerning merchants license tax.

The council deferred discussion of a plan to close a portion of Artic Avenue in the Virginia Beach borough. An application for a permit to operate minature golf course just east of the intersection of Parliament Drive and Princess Anne Road was rejected.

In business presented by Scott, the council approved the following:

- the waiver of fees (electrical, plumbing as well as sewer and water lines) totaling some $940 for the construction of the Chamber of Commerce building;
- the waiver of water and sewer line fees totaling $2,700 for the construction of the College Virgina Beach campus;
- authorization of the installation of water line extensions into the Back Bay Crescent, Sandbridge area; and,
- a recommendation that the council call a public hearing concerning revenue sharing proposals at its regular June 18 meeting.

ARE sets conference on peace

A week's conference on the theme of peace will be held at the Association for Research and Enlightenment (ARE), 67th Street and Atlantic Avenue, June 10-15.

Dr. William A. McGarey, head of the Phoenix ARE Clinic, will lecture on "The Way to Peace" on June 11 at 8 p.m. Dr. Linda G. Quest, assistant professor in the department of Social Sciences at Pace College, New York, will lecture on "Is Peace Out of Reach?" on June 15 at 8 p.m.

The lectures are open to the public. Additional information may be obtained by calling the Association at 428-3588.

rent

ALL YOUR CAMPING NEEDS

- TENTS
- CAMP STOVES
- CAMP COTS
- AIR MATTRESSES
- SLEEPING BAGS
- COOLERS-LANTERN

Send for FREE list of all our items to Rent.

TAYLOR RENTAL

3825 Bonney Rd.
(Located near Moore's Bldg. Supply)
340-0908

LEGALS

Hampton Roads Sanitation District,
Commonwealth of Virginia, Petitioner,
vs
JOHN WALTER CARRINGTON,
73 Liberty Street,
Aberdeen, Maryland 21001,
and
A 20-foot perpetual assement and a 30-foot temporary construction easement for an underground pipe line or lines, over, under and through a tract of land in Princess Anne Borough, City of Virginia Beach,
Virginia, Defendants.

ORDER OF PUBLICATION

TO: JOHN WALTER CARRINGTON

In this proceeding the petitioner seeks to acquire by condemnation a perpetual easement and right of way over, across, under and through a strip of land 20 feet wide, together with a temporary construction easement 30 feet wide adjacent thereto, for the construction, installation, maintenance, operation, renewal and replacement of an underground sewer pipe line or lines, with appurtenant facilities, in connection with its project known as the "Atlantic System - Dam neck to Shipps Corner Force Main Project", all of which are described more particularly in the petition and exhibit attached thereto on file in the office of the clerk of this court, to which reference is hereby made for a full and accurate description thereof; and for the appointment of commissioners to ascertain just compensation to the owners of any estate or interest in the property to be taken or affected as a result of the taking and use thereof by the petitioner.

For such purposes; the petitioner will apply to the court, sitting at Princess Anna Station, Virginia Beach, Virginia, on the 19th day of June, 1973, at 9:30 o'clock a.m., or as soon thereafter as counsal may be heard, for the appointment of commissioners to ascertain just compensation as aforesaid.

And it appearing by affidavit filed according to law that JOHN WALTER CARRINGTON is not a resident of the State of Virginia, it is ORDERED that he appear within ten (10) days after due publication of this order in the Clerk's Office of the Circuit Court of the City of Virginia Beach, Virginia and do what is necessary to protect his interests; and it is FURTHER ORDERED that if the said John Walter Carrington desires to assert any objection or defense to the taking or damaging of his property/ or to the jurisdiction of the court to hear the case and to proceed with the appointment the property in which he claims to be interested, the grounds of any objection or defense to the taking or damaging of his property or to the jurisdiction of the court to hear the case and to proceed with the appointment of commissioners for the determination of just compensation.

Should such owner fail to file his answer and grounds of defense as hereinabove provided, such failure shall not preclude the owner from appearing on the date set for the appointment of commissioners nor from presenting evidence as to valuation and damage nor from sharing in the award of just compensation according to his interest therein or otherwise protecting his rights, but such failure shall preclude such owner from any other defense by way of pleas in bar, abatement or otherwise.

JOHN V. FENTRESS, CLERK
BY: Doris S. Hale, D.C.

Kellam, Pickrell & Lawler, p.a.
(James M. Pickrell)
1020 First & Merchants Bank Building
Norfolk, Virginia 23510
6-7, 14 - 2T

LEGALS

Commonwealth of Virginia,
In the Clerk's Office of the Circuit Court of the City of Virginia Beach, on the 20th day of April, 1973.
Mary Alice Dines Russell,
Plaintiff,
against
James Richard Russell,
Defendant.

ORDER OF PUBLICATION

The object of this suit is to obtain a divorce A Vinculo Matrimonii from the said defendant, upon the grounds of the parties having lived separate and apart without any cohabitation and without any interruption for two years.

And an affidavit having been made and filed that the defendant is not a resident of the State of Virginia, the last known post office address being: P. O. Box 1000, Building 7, Seagoville, Texas.

It is ordered that he do appear here within ten (10) days after due publication hereof, and do what may be necessary to protect his interest in this suit.

JOHN V. FENTRESS: CLERK
BY: Sandra Hargrove, D. Clerk

Tidewater Legal Aid
700 Duke Street
Norfolk, Virginia
6-7, 14, 21, 28 4T

Commonwealth of Virginia,
In the Clerk's Office of the Circuit Court of the City of Virginia Beach, on the 4th day of June, 1973.
Quincy V. Waddell,
Plaintiff,
against
Mary Lou Waddell,
Defendant.

ORDER OF PUBLICATION

The object of this suit is to obtain a divorce A Vinculo Matrimonii from the said defendant, upon the grounds of two - year separation.

And an affidavit having been made and filed that the defendant is not a resident of the State of Virginia the last known post office address being: 9935 Greenbelt Road Apartment T-3, Lanham, Maryland.

It is ordered that she do appear here within ten (10) days after due publication hereof, and do what may be necessary to protect her interest in this suit.

JOHN V. FENTRESS, CLERK
BY: Sandra Hargrove, D. Clerk

Eugene Forrest Gordman
Maritime Tower
Norfolk, Virginia
6-7, 14, 21, 28 4T

NOTICE

This is to notify the public that the undersigned, trading as Bow Creek Golf Course Snack Bar will within ten days after publication of this notice apply to the Virginia State Alcoholic Beverage Control Board for a license to sell beer for on & off premises consumption.

Mr. S.H. Garcia
White Sands Golf & Country Club
3425 Club House Rd.
Va. Beach, Va. 23452
Denise Campagne
WITNESS
6-7 1T

VIRGINIA: IN THE CLERK'S OFFICE OF THE CIRCUIT COURT OF THE CITY OF VIRGINIA BEACH, ON THE 1st DAY OF June, 1973.
In Chancery
No. C-73-306-A
In re: Adoption of Vicki Elaine Cantrell Gigi Ann Cantrell
By: Richard Curtis Ott and Shirley Fraeman Ott,
Petitioners
To: Billy Rey Cantrell
Abbaville, South Carolina 29620

ORDER

This day came Richard Curtis Ott and Shirley Fraeman Ott, Petitioners, and represented that the object of this proceeding is to effect the adoption of the above named infant(s), Vicki Elaine Cantrell and Gigi Ann Cantrell, by Richard Curtis Ott and Shirley Fraeman Ott, husband and wife, and affidavit having been made and filed that Billy Rey Cantrell, a natural parent of said child(ren), is a non - resident of the State of Virginia, the last known post office address being: Abbaville, South Carolina 29620.

It is therefore Ordered that the said Billy Ray Cantrell appear before this Court within ten (10) days after publication of this Order and indicate his attitude toward the proposed adoption, or otherwise do what is necessary to protect his interest in this matter.

John V. Fentress, Clerk
By: J. Curtis Fruit, D.C.

Stanley A. Phillips
2465 Virginia Beach Boulevard
Virginia Beach, Virginia
6-7, 14, 21, 28 4T

Commonwealth of Virginia,
In the Clerk's Office of the Circuit Court of the City of Virginia Beach, on the 1st day of June, 1973.
Gloria Faye Beasley Barnes, Plaintiff
against
James Hardee Barnes, Sr., Defendant.

ORDER OF PUBLICATION

The object of this suit is to obtain a divorce a vinculo matrimonii from the said defendant upon the grounds of desertion.

And an affidavit having been made and filed that due diligence has been used by or in behalf of the complainant to ascertain in which county or corporation the defendant is, without effect, the last known post office address being: 3158 Muddy Creek Road, Virginia Beach, Virginia.

It is ordered that he do appear here within ten (10) days after due publication hereof, and do what may be necessary to protect his interest in this suit.

John V. Fentress, Clerk
By: J. Curtis Fruit, Deputy Clerk

Tidewater Legal Aid Society
700 Duke Street
Norfolk, Virginia
6-7, 14, 21, 28 4T

VIRGINIA: IN THE CLERK'S OFFICE OF THE CIRCUIT COURT OF THE CITY OF VIRGINIA BEACH, ON THE 1st DAY OF June, 1973.
In Chancery
No. C-73-507-B
In re: Adoption of Christie Jean Hanaven
By: Alfred Bastinelli, Jr. and Connie Jean Bastinelli,
Petitioners
To: Thomas Glann Henevan, Jr.
c-o Thomas Glann Haneven, Sr.
Oaklay, Kansas

ORDER

This day came Alfred Bastinelli, Jr. and Connie Jean "Bastinelli, Petitioners, and represented that the object of this proceeding is to effect the adoption of the above named infant, Christie Jean Hanaven, by Alfred Bestinelli, Jr. and Connie Jean Bastinelli, husband and wife, and affidavit having been made and filed that Thomas Glann Hanaven, Jr., a natural parent of said child, is a non - resident of the State of Virginia, the last known post office address being: c - o Thomas Glenn Hanavan Sr., Oakley, Kansas.

It is therefore Ordered that the said Thomas Glenn Hanavan, Jr. appear before this Court within ten (10) days after publication of this Order and indicate his attitude toward the proposed adoption, or otherwise do what is necessary to protect his interest in this matter.

John V. Fentress, Clerk
By: J. Curtis Fruit, D.C.

Robert E. Brown
808 Maritime Tower
Norfolk, Virginia
6-7, 14, 21, 28 4T

Commonwealth of Virginia,
In the Clerk's Office of the Circuit Court of the City of Virginia Beach, on the 29th day of May, 1973.
Virginie Marie Ewell,
Plaintiff,
against
Isaac B. Ewell, Defendant.

ORDER OF PUBLICATION

The object of this suit is to obtain a Decree of Separate Maintenence from the said defendant upon the grounds of constructive desertion.

And an affidavit having been made and filed that the defendant is a non - resident of the State of Virginia, the last known post office address being: Box 5A, Knotts Island, North Carolina.

It is ordered that he do appear here within ten (10) days after due publication hereof, and do what may be necessary to protect his interest in this suit.

John V. Fentress, Clerk
By: J. Curtis Fruit, Deputy Clerk

James R. McKenry
35th Street & Atlantic Ave.
Virginia Beach, Virginie
6-7, 14, 21, 28 4T

Commonwealth of Virginia,
In the Clerk's Office of the Circuit Court of the City of Virginia Beach, on the 1st day of June, 1973.
Robert L. Ferguson,
Plaintiff
against
Helen Hamer Ferguson,
Defendant

The object of this suit is to obtain a divorce a vinculo matrimonii from the said defendant upon the grounds of two years separation.

And an affidavit having been made and filed that the defendant is a non - resident of the State of Virginia, the last known post office address being: 1501 Knox Apartment, Apt. 1D, Lincoln, Nebraska.

It is ordered that she do appear here within ten (10) days after due publication hereof, and do what may be necessary to protect her interest in this suit.

John V. Fentress, Clerk

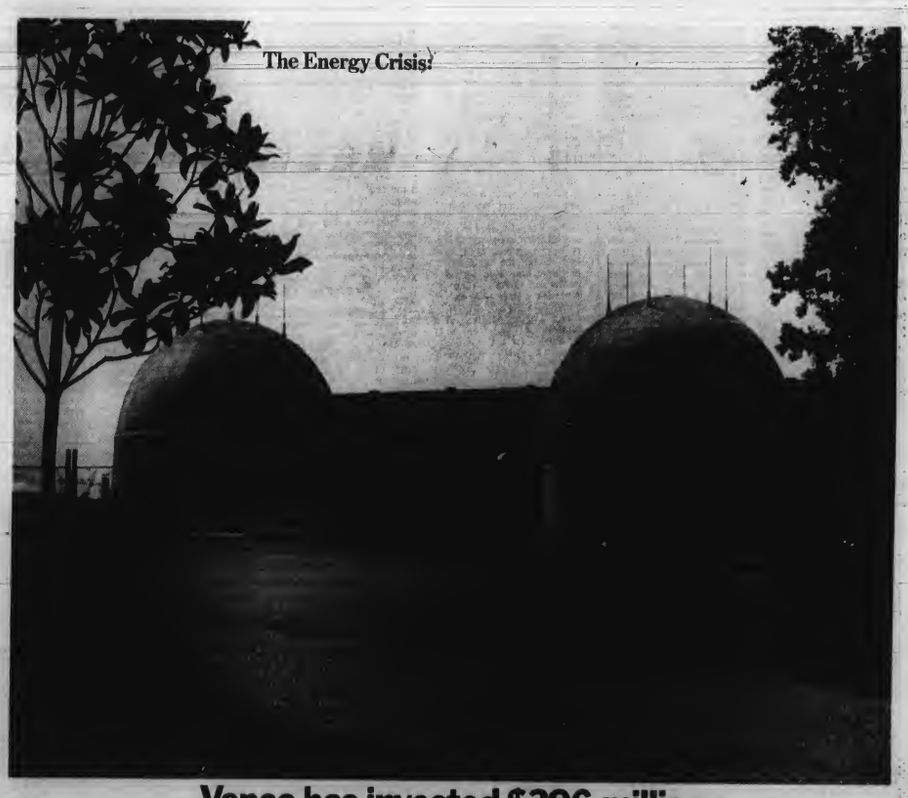

Vepco has invested $396 million in energy insurance for you.

If you've been reading about the nation's "energy crisis" lately, you've probably also been asking yourself if the shutdowns and the blackouts already making news in other parts of the country can happen here.

We've invested $396 million to try to prevent it!

Because that $396 million is how much Vepco has spent—so far—to install an entirely new source of electrical power. A source that won't be dependent on the coal and oil supplies that lie at the heart of the energy crisis. A source that is the lowest-cost method of producing power that is available to us today.

This new source of power is the safe, clean, economical nuclear energy at Vepco's Surry Nuclear Power Station. Our first two units there are already in operation; and by 1976 about half of all the electricity we supply will be produced there and at other nuclear stations already under construction. That's a record the utility industry as a whole isn't expected to equal before 1990.

Of course, this investment in nuclear energy is just *one* of the ways we're planning to meet constantly growing demands for electricity—while maintaining a *reserve* of about 15%-18%. We actively support industry research to develop additional sources of energy, too. Between 1973 and the end of 1977 we'll be spending almost $1.8 billion to construct a sensibly balanced system of nuclear, fossil, and water-powered generation.

The result of all our past and present and future construction is insurance for you. Insurance that your supply of electricity won't be so dependent on increasingly expensive and hard-to-get fossil fuels. Insurance that you won't be caught in the middle of an energy crisis.

Which doesn't mean that you shouldn't be an electricity "waste-watcher." You should. But so that you'll get what you pay for; not because you might run out.

Vepco

ROLL'Q'WAY

2036 PLEASURE HOUSE RD. BAYSIDE

"IN BUSINESS JUST FOR THE FUN OF IT"

464-2223

ROLLER SKATING NIGHTLY 7:30 TO 10:30 P.M.

TUESDAY FAMILY NIGHT MOM, DAD & KIDS $2.00

DRESS RULES: Clothing & Person must be neat and clean. Athletic shirts and under-tee shirts are not considered acceptable attire.

WEDNESDAY SINGLES NIGHT 18 & OVER

THURSDAY LADIES NIGHT Free With Escort Price Without

SATURDAY MORNING KIDS SESSION HALF PRICE

SATURDAY MATINEE 2:00 TO 5:00 P.M.

Private group dates available for your church, club or organization. Call to reserve your night 464-2223.

SATURDAY LATE SESSION 10:00 P.M. TO 1 A.M.

SUNDAY LONG SESSION 2:30 TO 8:00 P.M.

By: J. Curtis Fruit, Deputy Clerk

Albert L. Fary, Jr.
320 Citizens Trust Bldg.
Portsmouth, Va.
6-7, 14, 21, 28 4T

Commonwealth of Virginia,
In tha Clerk's Office of the Circuit Court of the City of Virginia Beach' on tha 29th day of May, 1973.
Perry Charles Mantre, Plaintiff,
against
Barbara F. Wollart Manfra, Defendant.

ORDER OF PUBLICATION

The object of this suit is to for the said plaintiff to obtain a divorce A Vinculo Matrimonii from tha said defendant upon tha said defendant upon the grounds of desertion for a period in excess of one (1) year.

And an affidavit having been made and filad that the defendant is a non-resident of the State of Virginie, the last known post office address being: 300 Snadecor Avenue, Bayport, New York or c-o Franklin National Bank, Motor Parkway, Suffolk County, Long Island, Hauppauge, New York.

It is ordered that sha do appear here within ten (10) days after due publication hereof, and do what may be necessary to protect her interest in this suit
John V. Fentress, Clerk
By: J. Curtis Fruit, Deputy Clerk

Rexford R. Cherryman
524 Independence Boulevard
Virginia Baach, Virginia
6-7,14,21,28-4T

VIRGINIA: IN THE CLERK'S OFFICE OF THE CIRCUIT COURT OF THE CITY OF VIRGINIA BEACH VIRGINIA
GIMBERT MOORE, Plaintiff, v.
MANNING LEE WILLIAMS
and
LETTIE SUE WILLIAMS, Defendants.
IN CHANCERY
NO. C-73-264

ORDER OF PUBLICATION

On the 1st day of Juna, 1973.

The object of this suit is for the plaintiff to obtain Specific Performance of a certain option agreement dated December 14, 1967, between defendants and Thomas R. Willmott and Barbara M. Willmott, said agreamant having baen assigned to plaintiff's decedent, Fredarick L. Gimbert, on April 22, 1969, in which said egreement defendants egreed to convey certein property located et 201 Driftwood Drive, Virginia Baach, Virginia, to plaintiff's decedent.

And an affidavit having been made end filed that the defendants' last known address is 201 Driftwood Drive, Virginia Beach, Virginia, and that due diligenca has been usad by and on behalf of the complainant to ascartain in what county or corporation the defendant is, without effect.

It is ORDERED that tha defendant do eppear hara at the Courtroom within ten (10) days after dua publication hereof, end do whet may be necessary to protect his interest in this suit.

ENTER:
A Copy Testa: John V. Fentress, Clerk
By J. Curtis Fruit, D.C.
I ASK FOR THIS:
L.D.L. P.Q.
6-7, 14, 21, 28 4T

Commonwealth of Virginia,
In the Clerk's Office of tha Circuit Court of tha City of Virginia Beach, on the 4th day of June, 1973.
Margaret Nichols Webstar, Pleintiff,
against
Ronnie Lee Webstar, Defendant.

ORDER OF PUBLICATION

The object of this suit is to obtain a divorce a mensa et thoro from the said defendant upon the grounds of desertion.

And an affidavit having been made and filed thet due diligence has been used by or in beheif of tha complainant to escartain in which county or corporation is, without effect, tha lest known post office address being: 639 Baker Road, Virginie Beach, Virginie.

It is ordered thet he do appear here within ten (10) days after due publication hereof, and do what mey be necessary to protect his interest in this suit.
JOHN V. FENTRESS, Clerk
By: J. Curtis Fruit, Deputy Clerk.

James E. Rinehart
312 Bettlefield Boulevard
Chesapeake, Virginie
6-7, 14, 21, 28 4T

NOTICE OF PUBLIC HEARING

The Virginia Beach Planning Commission will held a Public Hearing on Tuesday, June 12, 1973, at 1:00 P.M. in the Council Chambers of the Administration Building, Princess Anne Courthouse, Virginia Beach, Virginia. The following applications will appear on the agenda:

TRAILER VARIANCE:

1. Trailer Variance for Leslie A. Peterson South side of Old Carolina Lane beginning at a point 665 feet more or less West of Blackwater Road. Said parcel contains 4.02 acres. (Variance from 2500 feet to 400 feet more or less to the nearest dwelling). BLACKWATER BOROUGH.

2. Trailer Varianca for John Early Lawrence; North side of Back Bay Landing Road 2100 feet mora or less East of Princess Anne Road; said parcel contains 1.0 acre. (Variance from 2500 feet to 50 feet to the nearest dwelling). PUNGO BOROUGH.

3. Trailer Variance of William H. Jones, Jr. on certain property located 1505.86 feet South of Old Carolina Road and running distance of 301.98 feet along the West side of Blackweter Road. Said parcel conteins 9 acres. (Variance from 2500 feet to 1000 feet to the neerest dwelling). BLACKWATER BOROUGH.

DEFERRED FOR 60 DAYS BY PLANNING COMMISSION ON APRIL 10, 1973:

1. Application of Lakes Assoc., by Lerasan Realty Corp. for e CHANGE OF ZONING from Multipla Family Residence District (R-M) to Limited Commercial District 1 (C-L 1) on certain property located on the East side of Hollend Road beginning at a point 2350 feet more or less North of South Lynnhaven Road, running a distence of 1350 feet mora or less along the Western property line of which 900 feet mora or less is the East side of Hollend Road, running e distenca of 610 feet along the Northern property line, running e distance of 1365 feet along the Eastern property line and running a distance of 745 feet mora or less along the Southern property line. Said parcal contains 17 acras more or less. PRINCESS ANNE BOROUGH.

2. Application of Alex O. Kotaridas and Pata O. Kotarides by H. Calvin Spain, Attorney, for a CHANGE OF ZONING from Residence Suburban District 2 (R-S 2) to Limitad Commercial District 3 (C-L 3) on certain property located on the South sida of Virginia Beach Boulevard between Mayo Road and Fair Meadows Road, running a distance of 225.13 feet along the South sida of Virginia Baech Boulevard, running a distenca of 120 feet along the West side of Fair Meadows Road, running a distance of 225.13 feet along tha Southern property line and running e distance of 120 feet along tha East side of Mayo Road. Said parcel is known es Lots 137, 138, end 139, Subdivision of Fair Maadows end contains 27,000 square feet more or iass. (Fair Maedows Area). BAYSIDE BOROUGH.

REGULAR AGENDA:

3. Applicetion of Fred P. Flatcher by Grover C. Wright, Attorney, for a USE PERMIT to construct 12 epartment units on certain property located on the Northwest corner of Baltic Avenue and 24th Street, running a distance of 100 feet along the West sida of Baltic Avenue, running a distance of 130 feet along tha North side of 24th Streat, running a distance of 100 feet along the Western property line, running a distance of 130 feet along the Northern property line. Said parcal is known as Lots 1, 2, 3, Block 125 end 10-foot adjacent lene, Virginie Beach Development Co., Map No. 6 and contains 13,000 square feat. VIRGINIA BEACH BOROUGH.

4. Application of E. Carlton Wilton, Inc., by Grover C. Wright, Jr., Attorney, for e CHANGING OF ZONING from Ona Family Residenca District (R-1) to Motel-Hotel District (M-H) and e USE PERMIT to construct 75 (condominium) apartment units on certain property located on the Northwest corner of Hilton Road and Pacific Avenue, running a distance of 412.41 feet elong the West side of Pacific Avenue, running a distance of 411.93 feet along the North side of Hilltop Road, running e distance of 185.66 faat along the Western property line end running a distance of 173.11 feet along the Northern property line. Said parcel contains 70,316 squara feet. (Princess Anne Country Club Area). VIRGINIA BEACH BOROUGH.

5. Application of James M. Moore et el for the discontinuanca, closure and ebandonment of a portion of 81st Streat beginning et a point 500 feet West of Atlentic Avenue extending in a Westerly direction e distance of 100 feet. Said street is 80 feet in width. (Seashore State Park Area). LYNNHAVEN BOROUGH.

6. Application of Virginia Beach Investment Company by Thomes C. Broyles, Attorney, for e CHANGING OF ZONING from Multipla Family Residence District (R-M) to General Commerciel District 2 (C-G 2) on certain property located on the West side of College Perk Boulevard across from Auburn Drive, beginning at e point 1326 feet South of Providence Road running a distance of 636.46 feet elong the West side of College Park Boulevard, running a distance of 1051.47 feet elong the Northern property line, running e distance of 356.99 feet along the Western property line, of which 90.59 feet is the East side of Main Street, running a distance of 1349.27 feet along the Southern property lina. Said parcel contains 12.54 acres. (Dorchester Village Avee). KEMPSVILLE BOROUGH.

7. Application of Charlie E. Gray, Jr., for a CHANGE OF ZONING from Agricultural District (A-R) to Limited Commercial District 2 (C-L 2) on certain property beginning at a point 1990 feet more or less South of North Muddy Creek Road, running a distance of 200 feet elong the West side of Princess Anne Road, running e distance of 185 feet along the Southern property line, running a distance of 185 feet elong the Southern property line, running a distance of 200 feet along the Western property line end running a distance of 185 feet along tha Northern property line. Said parcel contains 0.85 ecra more or less. PUNGO BOROUGH.

8. Application of Thalia Lynn Baptist Church for e USE PERMIT to operate e child cere canter end kindergartan on certein property located et the Northeast cornar of Virginia Beach Boulevard end Cox Driva (Eighth Street); running a distence of 550 taet along tha Southern property line of which 425 feet is the North side of Virginia Beach Boulavard, running a distance of 486.18 feet along the East sida of Cox Drive (Eighth Street), running a distanca of 550 feet elong the Northern property line end running e distanca of 483.67 faat along tha Eastern property line. Said parcel contains 5.92 acres mora or less. (Princess Anne High School Area). BAYSIDE BOROUGH.

9. Application of William A. Brown for a USE PERMIT to construct 368 epartment units on certain property located on the West side of South Birdneck Road across from Owls Creek Road, running e distance of 615.12 feet elong the West side of South Birdneck Roed, running a distence of 2306.63 feet along the Northern property lina, running a distance of 1761 feet mora or less along the Western property line and running a distance of 1179.60 feet along tha Southarn property line. Said parcel conteins 30.681 ecres. (Saeteck Area). LYNNHAVEN BOROUGH.

10. Applicetion of Cornell Engineering, Inc., by John D. Ranery for a CHANGE OF ZOINING from Limited Commerciel District (C-L 2) to Multipla Femily Residenca District (R-M) end a USE PERMIT to construct 30 townhouses on certein property beginning at a point 212 feet more or less North of Virginia Beach Boulevard end running e distance of 452 feet more or less along the East side of Hutton Lane, running a distence of 189.62 feet along the Northern property line, running a distanca of 383.93 feet along the Eastern property line, running a distanca of 249.61 feet elong the Southern property line. Said parcel contains 2.318 acres. (Oconee Park Area). LYNNHAVEN BOROUGH.

11. Application of William R. and Ida K. Grossberg for a CHANGE OF ZONING from Rasidance Surburban District 4 (R-S 4) to Multipla Family Residenca District (R-M) on certain property located at the Northarn extramity of Davis Street, running a distanca of 778 feet more or less along the Southern property line (Milburn Manor), running e distence of 809.54 feet along the Eastern property lina, running e distance of 205 feet along the Northern property line and running a distance of 1160 feet more or less along the Western property line. Said parcal contains 11.231 acres. (Milburn Manor Aree). BAYSIDE BOROUGH.

12. Applicetion of Smuggler's Cova, Inc., for a USE PERMIT for liva enterteinment on certain property located in the Pambroke Maedows Shopping Center situeted on the East side of Independence Boulevard and North of Pembroke Boulevard. Said parcel is known es 4520 Pembroke Meadows Shopping Center. Plets with mora detailed information ere eveliable in the Department of City Planning. BAYSIDE BOROUGH.

13. Application of P & J Corporation T-A Isle of Capri Restaurant by John N. Parker, Attorney, for a USE PERMIT to operete a facility for dancing end liva entertainment on certein property beginning et a point 180 feet more or less West of Pacific Avenue and running a distance of 120 feet along the South side of Laskin Road. Said parcel is known es Lots 15 and 16 and e portion of Lot 14, Block 100, Map of Linkhorn Park and also known es 313-315 Laskin Road. VIRGINIA BEACH BOROUGH.

14. Application of the Long Branch Restaurant for a USE PERMIT for live entertainment on certein property located on the Northwest corner of Shore Drive end Kleen Street, running e distance of 132 feet along the North side of Shore Drive,running e distance of 280.17 feet along the West side of Kleen Street, running e distance of 155 feet along the Northarn property line of which 57.50 feet is the South side of Paga Avenue, running a distance of 280.17 feet along the West side of Kleen Street, running a distance of 155 feet along the Northern property line of which 57.50 feet is the South side of Page Avenue, running a distance of 280 feet elong the Western property line. Said parcal is known as Lots 11, 20, 21 end 22, Block 6, Plat of Lynnhavan Shoras (Lynnhaven Shores Aree). LYNNHAVEN BOROUGH.

15. Applicetion of William T. Culpepper et als by William R. Waheb, Attorney, for the discontinuenca, closura end abandonment of a portion of Holly Bouleverd extending between 52nd Street and 53rd Street; said street is 60 feet in width and extending 285.72 feet along the Eastern boundary line and 300.9 feet along the Western boundery line, as shown on the Plat ot Ubermaar, June 1926 (North Virginia Beach Araa). LYNNHAVEN BOROUGH.

16. Application of the Lakes, Incorporated for a USE PERMIT to construct 171 multi-family (condominium) units on certain property beginning at a point 2695 feet mora or less West of South Lynnhaven Road and 610 feet mora or less North of Holland Road, Running a distanca of 1195 feet mora or less along the Southern property line (a portion of which is the North boundary line of Holland Elemantery School), running a distanca of 925 teet more or less along the Eastern property line, running a distanca of 638 feet along the Northern property line and running a distance of 1124 feet along the Western property line. Said parcal contains 17.1 acres. PRINCESS ANNE BOROUGH

17. Application of Norman L. Biggs for a USE PERMIT to operata a temporary parking lot on certain property located on the East sida of Pacitic Avenue, running a distanca of 279.90 feet between 14th Street and 15th Straat, running a distanca of 150 feet along the North side of 14th Straat, running a distanca of 279.90 teet along the Eastern property lina and running e distance of 150 feet along the South side of 15th Street. Said parcal contains 0.97 acre mora or less. VIRGINIA BEACH BOROUGH.

18. Application of John W. Harris for a USE PERMIT to construct a connumications towar and accassory housing for alectronic equipment on certain property beginning at a point 625 feet mora or less West of Centerville Turnpika and 1449.8 feet West of Kempsvilia Road, running a distanca of 373.5 teet along the Eastern property line, running a distance of 1184.8 feet along the Northern property line, running a distance of 550.3 feet along the Western property line and running a distancee of 1180.23 feet along tha Southarn property line. Said parcel contains 12 acres and is known as Tract A-1 Plat of Part of Tract "A", Division of W. E. Woods Property by Baldwin and Gregg dated May 4, 1973. (Woods Corner Area). KEMPSVILLE BOROUGH.

19. Application of Constance G. Gadrow by Owen B. Pickatt, Attorney, for a CHANGE OF ZONING from Residence Suburban District 3 (R-S 3) to Limitad Commercial District 3 (C-L 3) on certain property beginning at a point 210.78 feet North of Smith Farm Rooad and running a distance of 123.08 feet along the West side of Independence Boulevard, Running a distance of 203.27 taet along the Northern property line, running e distance of 75.91 teet along tha Western property line end running a distance of 184.81 teet along the Southern property line. Said parcel is known as Lot 12, Block O, Laka Shores Section 5, Part 4. (Lake Shores Area). BAYSIDE BOROUGH.

20. Application of Goodman-Seger-Hogan Residential Sales Corporation for a CHANGE OF ZONING from Residence Suburban District 4 (R-S 4) to Limited Commercial District 3 (C-L 3) on certain property located south of the intersection of Bonney Road and Witchduck Road, running e distanca of 303 feet more or less East of Brady Court (Smith Lene), running e distence of 100 feet along the South side of Bonney Road, running a distance of 344.7 feet elong the Eastern property line, running a distance of 100 feet along the Southern property line and running a distence of 352.9 feet elong the Western property line. Said parcel contains 0.77 ecre. (Kempsville Area). KKEMPSVILLE BOROUGH.

21. Application of Ashmec Company for a CHANGE OF ZONING from Ona-Family Residenca District (R-1) to Multipla Family Residence District (R-3) end a USE PERMIT to construct 38 townhouses on certein property beginning et a point 411.93 feet West of 411.93 feet West of Pacific Avenue and running e distance of 400.07 feet along the North side of Hilltop Road.

Percel 1: Use Permit to construct 38 townhouses: Beginning et a point 411.93 feet West of Pacific Avenue and running e distance of 400.07 feet along the North side of Hilltop Road, running e distance of 370 feet more or less along the Western property line, running a distance of 621 feet along the Northern property line and running a distance of 271 feet along the Eastern property line. Said parcel contains 2.61 acres.

Parcel 2: Changa of zoning from R-1 to R-3: Beginning et a point 612.98 feet West of Pecific Avenue, running e distance of 199.02 feet along the North side of Hilltop Road, running e distance of 256 feet along the Western property line, running e distance of 186 feet elong the Northern property line and running a distance of 134.01 faet along tha Eastern property line. Said parcel contains 0.87 acre. (Princess Anne Country Club Area). VIRGINIA BEACH BOROUGH.

22. Application of Herbert L. Zook T-A National Day Cere Centers, Inc., for e USE PERMIT to operata e child day cara center on certain property beginning et a point 1550 feet more or less West of Rosemont Road, running a distance of 139.13 feet elong the North side of Holland Road, running a distance of 245.53 feet along the Western property ling, running a distance of 139.13 feet along the Northern property line and running a distance of 261.07 feet along tha Eastern property line. Said parcal contains 0.8 ecra mora or less. (Windsor Oeks West Aree). KEMPSVILLE BOROUGH.

23. Application of L. Charles Burlaga for changes of zoning from Rasidance Suburban District 2 (R-S 2) to Residanca Suburban District 4 (R-S 4) and Limited Commercial District 2 (C-L 2) on certain property located West of Seaboard Road end South of Leeroy Drive.

Parcel 1: CHANGE OF ZONING from R-S 2 to C-L 2: Beginning at e point 1650.43 feet West of Seaboard Road and running a distance of 200 feet along the South sida of Leeroy Drive, running a distanca of 970 feet elong the Western property line, running a distanca of 370 feet elong the Southern property line and running a distance of 955.06 feet along the Eastern property line. Said parcel contains 6.3 acres.

Parcel 2: CHANGE OF ZONING from R-S to R-S 4: Beginning et a point 1150 feet West of Saeboard Road and 955.06 feet South of Leeroy Drive, bounded by property now or formerly City of Virginia Beach, Ve., Bratten, City of Norfolk, Va., Brown, Haetlay, Litchfield, R. B. Dixon and James E. & Pattie D. Brickhouse Property. Seid parcal contains 126.3 ecres. Plats with mora detailed information ara available in the Department of City Planning. (Saaboard Area). PRINCESS ANNE BOROUGH.

24. Application of Brown-Arris-Langhorn, Inc., by Grover C. Wright, Jr., for a discontinuance, closura and abandonment of an unnamed 15-foot lana located on the South side of Laskin Road beginning et a point 705 feet mora or less West of Cardinal Road and extending in a Southerly direction a distanca of 183.76 feet as recorded in Map Book 16, Page 63. (Birdneck Acras Area). LYNNHAVEN BOROUGH.

25. Application of the City of Virginia Beach to emend end reordain tha Retail Business (B-1) District, Section III, Paragraph G, of tha Master Zoning Ordinanca of the City of Virginia Baach (Baach Borough) to raed as follows: "Use Regulations: The words "Lodging House" era hereby stricken from the list of permitted uses in tha B-1 District". VIRGINIA BEACH BOROUGH.

26. Application of Albic, Inc., for a USE PERMIT for construction of parking garage on certain property beginning et a point 50 feet West of Pacific Avenue, running e distance of 50 feet along the North side of 35th Street, running e distance of 140 feet along the Western property line, running a distance of 50 feet elong the northern property ling and running a distance of 140 feet elong the Eastern property line. Said parcel is known as Lot 2, Block 83, Mep of Linkhorn Perk, Property of Virginia Beach Development Co. as recorded in Map Book 5, Page 151. Use Permit praviously issued to encompass Lots 3, 4, end 5 to be used in connection with the Sheraton Beach Hotel under construction on Atlantic Avenue between 35th end 36th Streets. VIRGINIA BEACH BOROUGH.

27. Application of William Wood Associates for a USE PERMIT to construct a sewage pumping station on certain property beginning at e point 2170 feet more or less North of Centervilla Turnpike and 2918 feet more or less East of Kempsville Road and located on the North side of Proposed Beaufein Bouleverd in Charlestown Section II. Said parcel is 60 feet by 100 feet. (Country Heven Area). KEMPSVILLE BOROUGH.
5-31, 6-7 2T

NOTICE

Virginia:

The regular meeting of the Council of the City of Virginia Beach will be held in the Council Chambers of tha Administration Building, City Hall, Princess Anna Station, Virginia Beach, Virginia, on Monday, June 18, 1973, at 2:00 P.M. at which time the following applications will be heard:

LYNNHAVEN BOROUGH

1. Application of William T. and Vivian C. Mason, William and Jean Hoffler, John W. and Bernice King, and Cromwell C. and Kathryn R. Douglas for a CHANGE OF ZONING from Residence Duplex District 2 (R-D 2) to Multiple Family Residence District (R-M) and a USE PERMIT to construct 135 apartment units on certain property located on the North side of Shore Drive extending between Calvert Street and Kendall Street, running a distance of 250 feet along the North side of Shora Drive, running a distance of 389 feet along the West side of Kendall Street, running a distance of 254 feet along the Northern property line and running a distance of 422 feet along the East side of Calvert Street. Said parcel is known es Lots 1 through 16, Block 5, Section G, Plat of Cape Henry and contains 2.3 ecres. (Cape Henry Area). LYNNHAVEN BOROUGH.

2. Application of Herbert L. Zook for a USE PERMIT to construct e child day care center on certain property beginning at a point 125 feet West of Great Nack Road, running a distence of 160 feet along the South side of Poplar Point Road, running a distance of 275 feet along the Western property line, running e distance of 160 feet elong the Southern property line end running a distanca of 275 feet along the Eastern property line. Said parcel contains 1.0 acre more or less. (Great Neck Estates Area, Section One). LYNNHAVEN BOROUGH.

3. Application of G. Normen Cobb, J. D. Williams, Mavis C. Cobb by Stenlay A. Phillips, Attorney, for a change of ZONING form Residence Suburban District 3 (R-S 3) to Multiple Femily Residenca District (R-M) on certein property beginning at a point 930 feet more or less North of Inlynnview Road and 1785 feet mora or less East of Great Neck Road, end 1200 feet mora or less West of First Colonial Road, running a distance of 1829 feet mora or less elong the Southern property line, running a distance of 410 feet more or less elong the Eestern property lina, running a distance of 1717 feet elong tha Northern property line and running e distance of 425 feet along the Western property line. Said parcel conteins 14.9 acres mora or lass. (Princess Anne Memorial Park Camatary Area). LYNNHAVEN BOROUGH.

VIRGINAI BEACH BOROUGH

4. Application of Rusty's Rentel's, Inc., for a USE PERMIT to operata bicycla rentals on certain property located at tha Southeast corner of Atlantic Avenue end Third Street on property known as the Schooner Motor Motel. Said area is shown as 9 feet by 20 teet. VIRGINIA BEACH BOROUGH.

5. Application of Rusty's Rentel's, Inc., for a USE PERMIT to operata e bicycle rental on certain property located at the Southwest corner of Fourth Streat and Rudee Boulevard, on property known es the Inlet House. Said parcel is 10 feet by 20 feet. VIRGINIA BEACH BOROUGH.

6. Application of Sea Bay Development Corp., by R. G. Bosher for e CHANGE OF ZONING from One Family Residence District (R-1) To Retail Business District (B-1) and a USE PERMIT to operate a parking lot on certain property located on the West side of Pacific Avenue extending between Norfolk Avenue and 11th street, running a distance of 135 feet more or less elong the North side of Norfolk Avenue, running a distence of 620 feet more or less along the West sida of Pacific Avenue, running a distence of 80 feet along the South side of 11th Street, running a distance of 600 feet mora or less elong the Western property line of which 90 feet more or less is the East side of Laka Drive. VIRGINIA BEACH BOROUGH.

7. Application of P & J Corporation T-A Isle of Capri Restaurant by John N. Perker, Attorney, for a USE PERMIT to operate a facility for dancing and live entertainment on certain property beginning at a point 180 feet more of less West of Pacific Avenue and running a distance of 120 feet elong the South side of Laskin Road. Said parcel is known as Lots 15 and 16 and a portion of Lot 14, Block 100, Map of Linkhorn Perk and elso known es 313-315 Laskin Road. VIRGINIA BEACH BOROUGH.

BAYSIDE BOROUGH

8. Application of W. W. Oliver, Jr., for a CHANGE OF ZONING from Rurel Residence District 1 (R-R 1) to Limited Commercial District (C-L 2) on certain property located on the East side of Independence Boulevard and across from Peul Revere Road, beginning at a point 500 feet more or less South of Ewell Road, running e distance of 1603 feet more or less elong the East side of Independence Boulevard, running a distance of 1136 feet more or less along the Northern property line, running a distance of 1178 feet more or less along the Eastern property line and running a distance of 348 feet more or less along the Southern property line. Said parcel contains 19.59 acres more or less, including proposed Wakefield Drive. (Laka Smith Terrace-Thoroughgood Estates - Reedtown Areas). BAYSIDE BOROUGH,

9. Application of C & W Development Co. for a USE PERMIT to erect a 4-foot by 8-foot signboard on certain property beginning et a point 146 feet more or less North of the entrance to Thoroughgood and located on the East side of Pleasure House Road. (Thoroughgood Area). BAYSIDE BOROUGH.

10. Application of D. B. Hill for e CHANGE OF ZONING from Residence Duplex District 2 (R-D 2) to Limited Commercial District 3 (C-L 3) on certain property located et the intersection of East Strattord Street and Pendlaton Avanue, beginning at a point 114.36 feet South of Shore Drive, running e distance of 128.18 feet elong the North side of East Stratford Street, running a distance of 114.16 feet elong the North side of Pendleton Avenue, running a distance of 52.27 feet along the Eastern property line end running e distance of 170.32 feet along the Northern property line. Said parcel is known as Lots 8 and 9, Block 27, Plet of Section "A" of Ocean Park Corporetion. (Ocean Park Area). BAYSIDE BOROUGH.

11. Application of Young World of Virginia, Inc., for a USEPERMIT to operate a day nursery and kindargarten on certain property beginning at a point 500 feet more or less South of Haygood Road, running a distance of 170 feet along the East side of Farry Plantation Road, running a distance of 257 feet along the Northern property line, running a distanca of 170 feet along the Eastern property line and running e distance of 257 feel along the Southern property line. Said parcel contains 1.0 acre more or less. (Haygood Shopping Center Area). BAYSIDE BOROUGH.

12. Application of Robert H. Potter by Roger S. Fralay, Attorney, for a CHANGE OF ZONING from Residence Duplex District 1 (R-D 1) to Multiply Femily Residence District (R-M) and a USE PERMIT to construct 32 epartment units on certain property beginning et a point 300 feet South of North Greenwell Road, running a distance of 100 feet elong the East side of Pleasure Housa Roed, running a distenca of 380 feet along the Northern property line, running e distance of 100 feet along the Eastern property line and running a distance of 380 feet along the Southern contains 0.873 acra more or less. (Bradtord Tarrace Area). BAYSIDE BOROUGH.

13. Application of Smuggler's Cove, Inc., for a USE PERMIT for liva entertainment on certain property located in the Pembroke Meadows Shopping Center situated on the East side of Independence Boulevard and North of Pembroka Bouleverd. Said parcel is known es 4520 Pembroka Meadows Shopping Center. Plats with mora detelled information are availabla in tha Department of City Planning. BAYSIDE BOROUGH.

PRINCESS ANNE BOROUGH

14. Application of Moose Lodge No. 1998, Loyal Order of Moose, Inc. for a CHANGE OF ZONING from Residence Duplax District 2 (R-D 2) to Limited Commarcial District 3 (C-L 3) on cartain property beginning at a point 500 feet more or less West of South Birdneck Road, and 180 feet more or less South of Beils Road, running a distance of 418.84 feet along the Northern property line, running a distance of 415 feet along the Eastern property line, running a distance of 418.84 feet along the Southern property line end running a distance of 415 feet more or less along the Western property line. Said parcel contains 4.0 acres more or less. (Oceana Neval Air Station Area). PRINCESS ANNE BOROUGH.

Richard J. Webbon
City Clark
5-31, 6-7, 2T

Commonwealth of Virginia,
In the Clerk's Office of the Circuit Court of the City of Virginia Beach, on the 25th day of May, 1973.
Marguerita L. Smith, Plaintiff,
against
Robert M. Smith, Defendant.

ORDER OF PUBLICATION

The object of this suit is to obtein a decree of seperete maintenance from the said defendant, upon the grounds of adultery and desertion.

And an affidavit having been made and filed that the defendant is not e resident of the State of Virginia, the last known post office address being: c-o Stewert Trensportetion, Piney Point, Maryland.

It is ordered that he do appear here witin ten (10) days after due publication hereof, and do what may be necessary to protect his interest in this suit.
JOHN V. FENTRESS: CLERK
BY: Sandra Hargrove D. Clerk

Bruce Murphy
500 Beach Tower
3330 Pacific Avenue
Virginia Beach, Virginia
5-31, 6-7, 14, 21 4T

Commonwealth of Virginia,
In the Clerk's Office of the Circuit Court of the City of Virginia Beach, on the 23rd day of May, 1973.
Sally B. Haynes, Plaintiff,
against
Robert C. Haynes, Defendant.

ORDER OF PUBLICATION

The object of this suit is to obtain e divorce A Mensa Et Thoro to be later merged into a divorce A Vinculo Matrimonii from the said defendant, upon the grounds of desertion.

And an affidavit having been made and filed thet due diligence has been used by or on behalf of the Compleinant to ascertain in which county or corporation the defendant is, without effect; the last known post address being: Norfolk Cantral YMCA, Norfolk, Virginia.

It is ordered thet he do appear here within ten (10) days after due publication hereof, and do what may be necessary to protect his interest in this suit.
JOHN V. FENTRESS: CLERK
BY: Sandra Hergrove, Dep. Clerk.

Georga H. Heilig, Jr.
The Bank of Virginia Bldg.
Norfolk, Virginia
5-31, 6-7, 14, 21, 4T

Commonwealth of Virginia,
In the Clerk's Office of the Circuit Court of Virginia Beach, on the 23rd day of May, 1973.
Marion Alleyn Guilford, Plaintiff,
against
Weltar B. Guilford, Defendant.

ORDER OF PUBLICATION

The object of this suit if to obtain e divorca A Mensa Et Thoro from the said Defendant, upon the grounds of Desertion.

And an effidavit having been made end tiled that the defendant is not a resident of the State of Virginia, the last known post office address being VF-41, EpO New York, N.Y.

It is ordered thet he do appear here within 10 (ten) days after dua publication hereof, and do what may be necessary to protect his interest in this suit.
JOHN V. FENTRESS, CLERK
Linda Noel Hall Clerk

Ronald P. Hammers
1369 Leskin Road
Virginia Beach, Va.
5-31, 6-7, 14, 21 4T

Commonwealth of Virginia,
In the Clerk's Offica of the Circuit Court of the City of Virginie Beach on the 23rd day of May, 1973.
Mary Aldridge Chinchar, Pleintiff,
against
Micheel J. Chinchar, Defendant.

ORDER OF PUBLICATION

The object of this suit is to obtain a divorce a vinculo Matrimonii from the said defendant, upon the grounds of two yeers continuous separation.

And an affidavit having been made end tiled thet the defendant is not a resident of the State of Virginia, the last known post offica address being VP-AWC 4891976, PATRON 8 c-o Fleet Post office, New York, New York.

It is ordered thet he do eppear here within 10 (ten) days after due publicetion hereof, and do what may be necessary to protect his interest in this suit.
JOHN V. FENTRESS, CLERK
Linda Noel Hill Deputy Clerk.

Richard Brydges
1369 Laskin Road
Virginia Beach, Virginie
5-31, 6-7, 14, 21 4T

VIRGINIA: IN THE CLERK'S OFFICE OF THE CIRCUIT COURT OF THE CITY OF VIRGINIA BEACH, ON THE 22nd DAY OF May, 1973.
IN CHANCERY
No. 16799-A
In re: Adoption of Mark Allen Coffey, Lisa Darwell Coffey & Bart Edward Coffey
By: James Frenk Lindahl & Julia Ketes Lindahl, Petitioners
To: Chester Leroy Coffey
407 Fairfax Avenue
Norfolk, Virginia

ORDER

This day came James Frank Lindahl and Julia Kates Lindahl, Petitioners, and represented that the object of this proceeding is to effect the adoption of the above named infent(s), Mark Allen Coffey, Lisa Darwell Coffey & Bart Edward Coffey, by James Frank Lindahl and Julia Ketes Lindahl, husband and wife, and affidavit having been made end tiled that Chester Leroy Coffey, a natural parent of said child(ren), And thet due diligence has been used by or in behalf of the said petitioners to ascertain in which county or corporetion the said naturel parent is, without effect the last known post office address being: 407 Fairfax Avenue, Norfolk Virginia.

It is therefore Ordered that the said Chester Leroy Coffey appear before this Court within ten (10) days after publication of this Order and indicate his attituda toward tha proposed adoption, or otherwise do what is necessary to protect his interest in this matter.
John V. Fentress, Clerk
By: Sandra Hargrove D.C.

Lewis R. Kesser
Bankers Trust Bldg.
109 City Hall Avenue West
Norfolk, VVirginia 23510
5-31, 6-7, 14, 21 4T

Commonwealth of Virginia,
In the Clerk's Office of the Circuit Court of the City of Virginia Beach, on the 24th day of May, 1973.
Robert William Elban, Plaintiff,
against
Tarri Lynn Elban, Defendant.

The object of this suit is to obtein a divorce a Mensa Et Thoro from the said detendant, Upon the grounds of Desertion.

And en effidavit having been made and tiled that the defendant is not a resident of the State of Virginie, the last known Post office address being P. O. Box 470, Jackson Avenue, Quitman Miss. 29355.

It is ordered that she do appear here within 10 (ten) days etter due publication hereof, end do what may be necessary to protect her interest in this suit.
JOHN V. FENTRESS, CLERK
Linda Noel Hill Deputy Clerk

A. Andrew Ege
1369 Laskin Road
Va. Beach, Virginia
5-31, 6-7, 14, 21 4T

Commonwealth of Virginia,
In the Clerk's Office of the Circuit Court of the City of Virginia Beach, on the 15th day of May, 1972.
Edna Peulina James, Pleinfiff,
against
Luther Willlem James, Defendant.

ORDER OF PUBLICATION

The object of this suit is to obtain a divorce a vinculo Matrimonii from the said defendant, upon the grounds of desertion.

And an effidavit heving been made end tiled that due diligence having been used by or on behalf of Complainant to ascertain in which county or corporetion the defendant is, without effect his last known post office address being Colchester Road, Virginie Beach, Virginie.

It is ordered that he do appear here within 10 (ten) days efter due publication hereof, end do what may be necessary to protect his interest in this suit.

JOHN V. FENTRESS, CLERK
Linda Noel Hill D. Clerk.

Cromwell, Culverhouse & Whitehurst
Post Office Box 5533
Virginia Beach, Virginia
5-24,31,6-7,14 4T

Commonwealth of Virginia,
In the Clerk's Offica of the Circuit Court of the City of Virginia Beach, on the 15th dey of May, 1973.

Wilfredo C. Zabela, Plaintiff,
against
Lilia M. V. Zabala, Defendant.

ORDER OF PUBLICATION

The object of this suit is for the said plaintiff to obtain e divorce a vinculo metrimonii from the said detendant, upon tha grounds of desertion.

And en affidavit having been made and filed that the defendant is not a resident of the State of Virginie, the last known post office address being 205 Jose Rizal Avenue, Makati Rizel, Philippines.

It is ordered that she do appear here within 10 (ten) days efter due publication hereof, end do what may be necessary to protect her interest in this suit.

JOHN V. FENTRESS, CLERK.
Phyllis N. Styron Deputy Clerk.

Mr. Grover C. Wright, Jr., Atty.
P. O. Box 51,
Virginia Beach, Virginia 23458
5-24,31,6-7,14 4T

VIRGINIA: IN THE CLERK'S OFFICE OF THE CIRCUIT COURT OF THE CITY OF VIRGINIA BEACH ON THE 18th DAY OF MAY, 1973.
KEMPSVILLE BUILDING MATERIALS, INC., Plaintiff
vs.
JAMES E. HORTON
t-a Best Drywall Company
4232 East Ocean View Avenue
Norfolk, Virginie 23518

LYNNHAVEN BUILDING SUPPLY CORPORATION
Serve on: Donald H. Clark, Registered Agent
3500-503 Virginie Beach Boulevard
Virginia Beach, Virginia 23452

M & S CONSTRUCTION CO., INC.
Serve on: F. Wayne McLeskey
President and Registered Agent
2859 Virginia Beach

Sun Classified

PERSON to PERSON ADS!

486-3433 or 486-3434

LEGALS

LEGALS

LEGALS

boulevard
Virginia Beach, Virginia
23452

Defendants

IN CHANCERY
NO. C-73-562
ORDER OF
PUBLICATION

The object of this suit is to determine the amount of the Plaintiff's lien and the amount of any and all other liens and the priority thereof on the property of the Defendant, Lynnhaven Building Supply Corporation, and to cause the said property described as Washington Square Townhouses, and lying between Laskin Road and Holfanare Road, Virginia Beach, Virginia, to be sold to satisfy the claim and lien of the Plaintiff and any other valid liens according to their priority; and, Affidavit having been made that the Defendant, James E. Horton, t-a Best Drywall Company, is not currently a resident of the State of Virginia, he is hereby required to appear within ten (10) days after due publication hereof and do what may be necessary to protect his interest.

It is ORDERED that this Order of Publication be published once a week for four (4) successive weeks in the Virginia Beach Sun, a newspaper having general circulation in the City of Virginia Beach, Virginia.

John V. Fentress, Clerk
By J. Curtis Fruit, D.C.

I ask for this:
Donald C. Grey

Donald C. Grey
Murphy, Grey, Kent and Spinks
3474 East Little Creek Road
Norfolk, Virginia 23518
5-24,31,6-7,14-4T

Commonwealth of Virginia,
In the Clerk's Office of the Circuit Court of the City of Virginia Beach on the 18th day of May, 1973.

Katherine Rebecca Saunders McAlpine,
Plaintiff,
against
Frederick Augustus McAlpine, Defendant.

ORDER OF
PUBLICATION

The object of this suit is for the said plaintiff to obtain a divorce a vinculo matrimonii from the said defendant, upon the grounds of desertion.

And an affidavit having been made and filed that the defendant is not a resident of the State of Virginia, and the last known post office address being: 2507 Auburn Drive, Cocoa, Florida.

It is ordered that he do appear here within 10 (ten) days after due publication hereof, and do what may be necessary to protect his interest in this suit.

JOHN V. FENTRESS, CLERK
Phyllis N. Styron Deputy Clerk.

Mr. Grover C. Wright, Jr., Atty.
P.O. Box 51,
Virginia Beach, Virginia
23458
5-24,31,6-7,14-4T

Commonwealth of Virginia,
In the Clerk's Office of the Circuit Court of the City of Virginia Beach, on the 17th day of May, 1973.
Janet Lee Rose, Plaintiff,
against
John Franklin Rose, Defendant.

ORDER OF
PUBLICATION

The object of this suit is to obtain a divorce A Vinculo Matrimonii from the said defendant, upon the grounds of Desertion.

And an affidavit having been made and filed that the defendant is not a resident of the State of Virginia; the last known post office address being 225 South Main Street, Tiptonville, Tennessee.

It is ordered that he do appear here within 10 (ten) days after due publication hereof, and do what may be necessary to protect his interest in this suit.

JOHN V. FENTRESS, CLERK
Linda Noel Hill, Deputy Clerk.

Tidewater Legal Aid Society p.q.
700 Duke St.
Norfolk, Virginia
5-24,31,6-7,14-4T

VIRGINIA: IN THE CLERK'S OFFICE OF THE CIRCUIT COURT OF THE CITY OF VIRGINIA BEACH, ON THE 14th DAY OF MAY, 1973.

IN CHANCERY
NO. C-73-553-A

In re: Adoption of Robert Wayne Morgan
By: Paul Luther Gardner and Kathy Marie, Johnson Morgan Gardner Petitioners
To: David Harrison Morgan
Route 1
Dayton, New York

ORDER

This day came Paul Luther Gardner and Kathy Marie Johnson Morgan Gardner, Petitioners, and represented that the object of this proceeding is to effect the adoption of the above named infant, Robert Wayne Morgan, by Paul Luther Gardner and Kathy Marie Johnson Morgan Gardner, husband and wife, and affidavit having been made and filed that David Harrison Morgan, a natural parent of said child, is a non-resident of the State of Virginia, the last known post office address being: Route 1, Dayton, New York.

It is therefore Ordered that the said David Harrison Morgan appear before this Court within ten (10) days after publication of this Order and indicate his attitude toward the proposed adoption, or otherwise do what is necessary to protect his interest in this matter.

John V. Fentress, Clerk
By: J. Curtis Fruit D.C.

Stepehn R. Margulies p.q.
29 Selden Arcade
Norfolk Virginia
5-24,31,6-7,14-4T

VIRGINIA: IN THE CLERK'S OFFICE OF THE CITY OF VIRGINIA BEACH ON THE 11th DAY OF MAY, 1973.

IN CHANCERY NO:
C-73-520

NATIONAL MORTGAGE CORPORATION, Complainant,
vs.
VERNON AND ELLEN JUANITA ROBINSON
9829 Lawyer Road
Charlotte, North Caroline
and
WILLIE BERNARD AND MINNIE LEATRICE ROBINSON
109 Palm Beach Place
Virginia Beach, Virginia 23452,
Defendants.

ORDER OF
PUBLICATION

The object of this suit is for the complainant to have a Substitute Trustee appointed to that certain Deed of Trust dated January 26, 1967 securing a loan in the original principal sum of $5,550.00, made payable to National Mortgage Corporation and duly recorded in the Clerk's Office of the Circuit Court for the City of Virginia Beach, Virginia in Deed Book 993, page 734 for the following property, to-wit:

"All that certain tract, piece or parcel of land, situate, located and being in Seaboard Magisterial District of Princess Anne County, Virginia, and more particularly bounded and described as follows: Beginning at a point on the western side of Holland Swamp Road at a point 197.6's from the south line of the property now or formerly owned by Mrs. J. C. Sawyer as shown on a plat designated "Property of Geneva Fitchett located near Landtwon, Princess Anne Co., Va.", which said plat is recorded in the Clerk's Office of the Circuit Court of Princess Anne County, Virginia, with deed from Madge E. Johns and husband to Charlie Lee Robinson, dated January 27, 1961 and from said point running S 4 degrees 10' E along the western side of Holland Swamp Road 197.5' to a point; thence turning and running N 70 degrees 10' W 43.59 (to a point in or on the Bone River Canal; thence turning and running N 20 degrees 23' W 161.5' along the Bone River Canal to a point; thence turning and running in a general easterly direction in as straight line to the point of beginning and being southern part of the property shown on said plat.

An affidavit has been made and filed that Vernon and Ellen Juanita Robinson are non-residents of this State, it is ordered that they appear before this Court within ten (10) days after due publication of this order and protect their interests herein.

IT IS ORDERED that the foregoing portion of this Order be published once a week for four successive weeks in the Virginia Beach Sun, a newspaper having a general circulation in the City of Virginia Beach, Virginia.

NATIONAL MORTGAGE CORPORATION
By: Ronald J. Berg, Of Counsel

A Copy Teste:
John V. Fentress, Clerk
By J. Curtis Fruit, D.C.

RONALD J. BERG, p.q.
18 Selden Arcade
206 E. Plume Street
Norfolk, Virginia 23510
5-17,24,31,6-7-4T

COMMONWEALTH OF VIRGINIA:
In the Clerk's Office of the Circuit Court of the City of Virginia Beach on 14th day of May, 1973.
NANNIE M. TURNER, Complainant
VS.
IVA L. TURNER, Incompetent and MARGRET LOUISE TURNER NELSON, Committee Respondents.

ORDER OF
PUBLICATION C73-584

THE OJBECT of this suit is to obtain the reformation of a deed conveying a portion of the following described property unto one Robert Turner (see deed from Iva L. Turner to Robert Turner dated April 4, 1960 and recorded in the Clerk's office of the Circuit Court in the City of Virginia Beach in Deed Book 628 at page 28)-

ALL that certain tract or parcel of land with improvements thereon situated in Seaboard Magisterial District of the County of Princess Anne (now the City of Virginia Beach in the State of Virginia, and described on a plat entitled "Lands of Mrs. Ethel Whitehurst Edmond, Princess Anne County, Virginia; surveyed by J.E. Old, October 1908" and to be recorded with this deed as containing Seventy-nine (79) acres in one parcel (old one hundred) and five (105) acres in another parcel; said seventy-nine (79) acre tract fronts on the Salem Road and the said one hundred and five (105) acra tract fronts on the North Landing Road; both tracts being more fully bounded and described on said plat. Being a part of the property devised to the grantor Ethel Whitehurst Edmond, as Ethel Whitehurst, by will of Emaline Woodhouse, recorded in the Clerk's Office of the Circuit Court of Princess Anne County, Virginia, in Will Book 4, page 32.

And an affidavit having been made and filed that the respondents are not residents of the State of Virginia, their last known address being as follows:

Iva L. Turner and Margaret Louise Turner Nelson, 11072 116th Street, North Largo, Florida; it is ordered that they do appear here within ten (10) days after due publication hereof, and do what may be necessary to protect their interest in this suit.

ENTER JOHN V. FENTRESS, CLERK
Phyllis N. Styron, D.C.
W. Edward Hudgins, Jr. Attorney
2625 Princess Anne Road
Virginia Beach, Virginia
23456
5-17,24,31-6-7

VIRGINIA: IN THE CLERK'S OFFICE OF THE CIRCUIT COURT OF THE CITY OF VIRGINIA BEACH, ON THE 9th DAY OF May, 1973.
In re: Adoption of Tammy Leigh Bond
By: Stephen Nelson Clayton & Charlotte Bond Clayton
Petitioners
To: Johnny Boyd Bond
c-o J.H. Barnes
1306 Walnut Street
Cary, North Carolina 27511

IN CHANCERY
No. C-73-507-A
ORDER

This day came Stephen Nelson Clayton and Charlotte Bond Clayton, Petitioners, and represented that the object of this proceeding is to effect the adoption of the above named infant, Tammy Leigh Bond, by Stephen Nelson Clayton and Charlotte Bond Clayton, husband and wife, and affidavit having been made and filed that Johnny Boyd Bond, a natural parent of said child, is a non-resident of the State of Virginia, the last known post office address being: c-o J.H. Barnes, 1306 Walnut Street, Cary, North Carolina.

It is therefore Ordered that the said Johnny Boyd Bond appear before this Court within ten (10) days after publication of this Order and indicate his attitude toward the proposed adoption, or otherwise do what is necessary to protect his interest in this matter.

A copy test:
John V. Fentress, Clerk
By: J. Curtis Fruit, D.C.
Garland M. Layton, p.q.
1910 Pleasure House Road
Virginia Beach, Virginia
5-17,24,31,6-7 (4T)

COMMONWEALTH OF VIRGINIA,
In the Clerk's Office of the Circuit Court of the City of Virginia Beach, on the 10th day of May, 1973.

ORDER OF
PUBLICATION

Ruby Dahlia Snowden,
Plaintiff,
against
Walter Clinton Snowden, Jr., Defendant.

The object of this suit is for the said Plaintiff to obtain a divorce a vinculo Matrimonii from the said defendant upon the grounds of desertion.

And an affidavit having been made and filed that the defendant is not a Resident of the State of Virginia, the last known post office address being 35 Mechanic Street Middleport, New York, 14105.

It is ordered that he do appear here within 10 (ten) days after due publication hereof, and do what may be necessary to protect his interest in this suit.

A copy—Teste:
JOHN V. FENTRESS, CLERK
Linday Noel Hill, Clerk
William E. Barco
2057 Holland Road
Virginia Beach, Va.
5-17,24,31-6-7-4T

Commonwealth of Virginia,
In the Clerk's Office of the Circuit Court of the City of Virginia Beach, on the 11th day of May, 1973.

ORDER OF
PUBLICATION

Robert Earl Barnes,
Plaintiff,
against
Carolyn Kay Bates Barnes,
Defendant.

The object of this suit is to obtain a divorce A Vinculo Matrimonii from the said defendant, upon the grounds of Parties having lived separate and apart without any cohabitation and without interruption for two years.

And an affidavit having been made and filed that the defendant is not a resident of the State of Virginia, the last known post office address being 110 West Glenn St. Summerville, South Carolina.

It is ordered that She do appaar here within 10 (Ten) days after due publication hereof, and do what may be necessary to protect her interest in this suit.

JOHN V. FENTRESS, CLERK
Linda Noel Hill Deputy Clerk.

Glenn B. McClanan p.q.
5180 Bonney Road
Virginia Beach, Virginia
5-17,24,31,6-7

VIRGINIA: IN THE CLERK'S OFFICE OF THE CIRCUIT COURT OF THE CITY OF VIRGINIA BEACH, ON THE 11 DAY OF MAY, 1973.

In Chancery
No. 16741-A

In re: Adoption of Noel L. Parks
By: Joseph J. Zeno & Louise M. Zeno, Petitioners
To: Arthur Parks
State of Maryland

ORDER

This day came Joseph J. Zeno and Louisa M. Zeno, Petitioners, and represented that the object of this proceeding is to effect the adoption of the above named infant, Noel L. Parks, by Joseph J. Zeno and Louise M. Zeno, husband and wife, and affidavit having been made and filed that Arthur Parks, a natural parent of said child, is a non-resident of the State of Virginia, the last known post office address being: State of Maryland.

It is therefore Ordered that the said Arthur Parks appear before this Court within ten (10) days after publication of this Order and indicate his attitude toward the proposed adoption, or otherwise do what is necessary to protect his interest in this matter.

A copy teste:
John V. Fentress, Clerk
By: J. Curtis Fruit D.C.

Stanley A. Phillips p.q.
P.O. Box 4037
Virginia Beach, Virginia
5-17,24,31,6-7

RATES: "Person to Person" ads for individuals buying, selling, renting, or offering a service. Up to 12 words, only $1. per issue, add 50 cents for each additional 4 words.

Classified display $3.64 per column inch, with a minimum charge of $7.28 except on contract basis.

Business Rates: First 16 words in straight classified are $2.00 Lower rates may be earned.

DEADLINE for classified & classified display is Noon on the Tuesday prior to publication date.

Place ads at the SUN office 138 S. Rosemont Rd., Va. Beach, Va. 23452, or mail to Classified Desk; or phone 486-3433 or 486-3434. Classifieds are priced on cash basis; payment is due upon receipt of statement.

LEGALS

Tell Someone You Care With a Sun Newspaper Sunshine Ad

- Wish someone a happy birthday
- Congratulate friends on their engagement
- Send anniversary greetings
- Congratulate new parents
- Bon Voyage wishes
- Congratulations on special achievements
- Or just say "HELLO" in a special way

Look for Sunshine Ads every week in the Classified Section of The Virginia Beach Sun.

Call Classified 486-3433 486-3434

3 days in Advance of Publication Date To Place Your Sunshine Ad

1—SUNSHINE ADS

TERRIBLE TOM — Hope everything comes out alright. The devil don't want you, we do!

FUNNYFACE — This week-end? Love you. Funny Face.

HAPPY BIRTHDAY — June 6th. To the greatest Mother in the world. Glad that you're 20 again. We love you very much. Chuck, Donna and David.

PEGGY — Hooray! Glad you're not leaving. Hurry up and come to Virginia!!

JEAN — It'll feel good when it quits hurting! Hopa it weighs at least 20 lbs.

DIANE — Happy Birthday to the sweetest sister in the world. Love you much. Sondra.

ALBERT — You're still sleeping!! Get Sam Vine Back!!

TONI AND TROY — Happy Wedding day. See you at the CPO Club.

JOE — I loved your Grinders also your moustache! Lets go dancing.

C.D.&.D. — I'm richer this week. Hurray. I love you.

LUCKY CAROL — Congratulations on your winnings. Thanks for the drink!

CAPTAIN FEARLESS is handsome as well as Fearless.

IRMA — I'm sorry, love ya. R.M.

STEVE — Thanks for Saturday night, let's do it all over again.

CHRIS — Belated happy birthday to the sweetest son in the world. Love ya. Mom.

THE SEYMOUR KIDS — We love you. Hurry and come see us.

3—PERSONAL NOTICES

CANDY THE CLOWN Available; Birthdays, Promotionals and Grand Openings. Call 587-3697 or 423-4689.

Reduce safe & fast with GoBese Tablets & E-Vap "water pills". Murden Drug.

FREE LANCE PHOTOGRAPHY
7 years experience
CALL
429-2097

3M BRAND ALARMS fit your security needs and your budget Call 857-5400

NIGHTWATCH SECURITY SYSTEMS

SISTER TINA
Reader and Advisor

Advisor on all Problems of Life such as marriage, business, love affairs, courtship, alcohol or if you're sick or in need of help, come see Sister Tina. All readings are private and confidential.

Call for Appointment:
428-9722
1912 Va. Beach Blvd.
Near Oceana
Va. Beach, 1 block east of expressway

5—SPECIAL SERVICES

MAGIC SHOWS Parties, Club meetings, luncheons, etc. Reasonable. Call 340-0297, after 5 p.m.

SINGER — Female. Excellent background, better clubs only. 340-8709.

THE PEMBROKE PUPPETS — Are now available for Birthday Parties, Special Events, etc. Children and Adult entertainment. 497-4141, 497-0982.

VIRGINIA BEACH CHIMNEY Sweep and fireplace repair. Fireplaces designed, built and rebuilt. Dampers installed and repaired. Guaranteed to stop smoking. Call 428-7350 night or day.

HELLO
If you can play a musical instrument, sing: have a band or musical group, better register with Capricorn Booking Agency, 399-2139.
"Where It's Happening"

No. 5 SPECIAL SERVICES

IMMEDIATE OPENINGS
Navy Veterans
Good income for part time duty as a weekend warrior with the Naval Air Reserve. Average annual pay for E-5 with over four years service $1031 for one weekend each month and two weeks active duty each year. Aviation and Clerical ratings desired. Advancement, Retirement Benefits and Servicemen's Groups Life Insurance available. Call 444-7071 for details or write, Naval Air Reserve Unit, Bldg. LP-12, NAS, Norfolk, Va. 23511.

BLOOD DONORS NEEDED
Earn immediate cash. $40 to $60 a month; blood plasma urgently needed. DELMARVA Biologicals, Inc., 733 Granby St., Call 623-3173.

BOOKEPING AND TAX SERVICE
PHONE 587-1822

8 LOST & FOUND

ENGLISH POINTER — Female, white liver and ticked, small scare on forehead, wearing choke chain. Answers to Lady. Does not hunt, gun shy. Lost in Shadowlawn area, May 28th. Reward. 428-8239

WATCH — Found, Princess Anne Plaza area. Identify, claim, and pay for ad. 340-6797.

WATCH — Found, Princess Anne Plaza area. Identify, claim, and pay for ad. 340 - 6797.

14—HELP WANTED - MALE

GUARDS — Full time only. Uniforms and weapons furnished. Must have own transportation. Prefer age 35-55. Dial 622-2703, 9 a.m. to noon.

HEAVY EQUIPMENT OPERATORS NEEDED
Due to increased activities in the heavy equipment construction industry, new men are earning $6.00 to $11.00 an hour. Experience not necessary! Will train! If you like working outdoors and would like to move into the high income bracket, call 317-638-9205 or write New Horizons Unlimited, 5140 S. Madison Ave., Suite No. 5, Indianapolis, Indiana 46227.

16 FEMALE HELP

MAID Afternoons. For Day Care Center. Call 428-6565 for appointment.

LADIES — Earn $10 in 2 hours from your own home. For information, call 499-8123.

PART-TIME TYPIST-21-35, single, $1.95 to $2.85 per hr. for novel manuscripts. 35 WPM. 428-9861.

Housewives:
Only C & B guarantees you at least $1,000 for only 50 nights of demonstrating toys and gifts. 20% commissions from the first dollar & a 5% Christmas Bonus & 20% in merchandise to your hostess. We paper work - our computer does it for you. Call 703-486-2930, 703-545-0020, 703-855-0830, or write The C & B Toy Club, Inc., One Dream Lane, Warminster, Pa. 18974

16—HELP WANTED - FEMALE

SALESLADY — Mature, part-time, evenings, at new bath shop at Hilltop...438-5836.

Welcome Wagon offers unlimited opportunity to outgoing in Norfolk, Virginia Beach area. Some sales and typing. Must be o.k. Need car. For appointment, call 423-3999.

"OPPORTUNITY"
Four ladies needed immediately for several job openings. $610. monthly. Call 499-2763 for an appointment.

No. 18 HELP WANTED MALE-FEMALE

AGENT — Needed. For female singer. Call 340-8709.

ORGANIST — For Roller Rink. Call for interview 464-2223.

When you get out of high school, you're going to have a lot of questions. The New Navy's got some answers.

Like getting an interesting job. If you qualify, you can choose job training in over 300 exciting jobs. Like computer technology and electronics. Like equipment operation and aviation mechanics. It's some of the best training in the world. It's the kind of accomplishment that can help you go places inside the Navy and out.

If you have some questions about where you're going when you graduate, send in the attached coupon. (Or come on in.)

Find out how you can be someone special in The New Navy.

Call: (703) 486-2341
Or send to: EN1 Cecil J. Wolfe, USN
3707 Virginia Beach Blvd.
Virginia Beach, Virginia 23452

I want to know more about Navy ☐ jobs, ☐ travel, ☐ money, ☐ the report-up-to-six-months-later plan.

NAME_____ AGE_____
ADDRESS_____
CITY_____
STATE_____ ZIP_____
I don't want to wait. Call me now at_____

Careers and travel for women

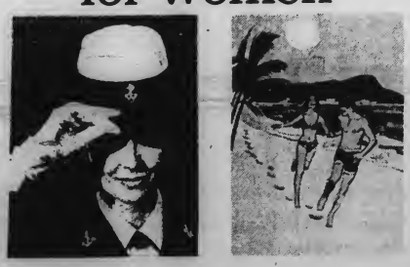

Japan, Hawaii, Europe? "Join the Navy and see the World" is more true today than ever. Only now you take with you a real sense of accomplishment. There are many interesting careers for women as they travel.

The Navy has immediate openings for young women in its enlisted programs. You train at Orlando, Florida. Then on to school as weather forecasters, air controllers, radio and electronic technicians, and many more exciting careers. Just stop by and see your local Navy recruiter.

PH 1 EDNA E. PATTERSON NAVY RECRUITING SUB-STATION
ENLISTED PROGRAMS
BANK OF VIRGINIA BLDG., SUITE 115 -
870 N. MILITARY HWY. NORFOLK, VA. 23502

Be Someone Special in the New Navy.

Be a Wave

18—HELP WANTED, M/F

Wanted Men and Women, 21 to 101. Interested in second income, part time in your own home. Earn $100 to $1,000. per month. For appointment phone 464-3017 or 486-2597.

College Graduates - Teachers - Students
Set your own hours. Earn what you want. For Appointment, call
497-8575

CLEANING SERVICES-
Nightly, anytime between 12 midnight and 9 a.m. Man or woman or both. Call Shakey's 340-1205, Ms. Gasselow.

MEN AND WOMEN
(21-120) To earn $100-$1,000 per month, part-time, in their own home. For appointment, call 464-4035.

SALES TRAINEES
Regardless of your past work background; we may be able to train you for local full time sales $610.00 Monthly to start. Call 499-2763.

SALESPEOPLE
Full or part-time, no experience necessary. High commissions. For a confidential interview, contact Mr. Strickland, 499-7850.

19—JOBS WANTED

BABYSITTING — In my home Mon. thru Fri. $10 week. 855-2561.

BABYSITTING — Will babysit in my home Mon-Fri. Plaza Apts. 420-3951.

BABYSITTING — My home for working mothers. Over 3 years old. 499-4061.

BABYSITTING — Educated in child guidance. Meals, Playroom and large fenced yard. 499-0930.

BABYSITTING — In my home, Hollywood Home area. Infants thru 5 years. 497-5010.

BOARDING HOME — for children, very reasonable; 587-8639.

CLEANING — by the day. Mending, odd jobs, etc. 464-2649.

DESIRES CAREER POSITION Experience as follows, 2 yrs. general reporting and editing women's page; 3 yrs secretarial work, type 55 words per minute, newspaper layout, copyreading; insurance (auto and homeowners) rating and working up orders, filing, dictaphone and adding machine. Call 497-3674.

LIGHT HOUSEWORK — 2 children ages 10 and 12. 2 days per week. Princess Anne Plaza area. Call 625-3377 days.

TYPING — My home, letters, mailing campaigns, manuscripts, resumes. 424-1656.

20—DAY NURSERY

HAPPY DAYS KINDERGARTEN — And Day Care Center. State Licensed for 2, 3, 4, and 5 year olds. Open 7 a.m. - 6 p.m. year around. Call 428-6565 to enroll. Located at 612 Fremac Drive (off Laskin Road between Hilltop and oceanfront).

[illegible]—SCHOOLS & INSTRUCTIONS

PIANO LESSONS — For beginners, degreed teacher, Wolfsnare Rd. Call 340-2834.

VOICE LESSONS — Beginners, advanced. James Morrisson, 428-0587.

GRIMES MUSIC SCHOOL
GUITAR CLASSES
In Pembroke Area
Students Taught in Small Groups According to Ages
499-1428

No. 23 ROOMS FOR RENT

WINDSOR WOODS — Room with private bath, kitchen privileges, $20 week. 340-2940 before 9 a.m. or after 7 p.m.

25—APTS., UNFURNISHED

NORFOLK — Near the base. 2 bedroom duplex, appliances, carpets, fenced, $155. 480-2200. Home Listing Corp. $15 Fee.

VIRGINIA BEACH — 706 23rd. St. 3 bedroom apt. stove, refrigerator furnished.

28—HOUSES - UNFURNISHED

HOME LISTING CORP. We have rental property of all discriptions covering the entire Tidewater area. Our listing department has new listings daily. Our policy is good for one year from date of issue. For more information concerning our service, call 480-2200. Ask for Dept. S.
OPEN 7 DAYS
9 TILL 9

GLENWOOD PARK — Exceptionally nice 2 bedroom home, appliances, carpets, drapes, air conditioned, children and pets o.k. $165. 480-2200. Home Listing Corp. $15 Fee

PEMBROKE PARK — 3 bedroom 2-½ bath townhouse. Like new. Central air and built-in kitchen appliances. Available July 1st. $235. 499-6662.

VIRGINIA BEACH — Dynamite 3 bedrooms, appliances, carpets, close to ocean, children and pets o.k. $185. 480-2200. Home Listing Corp. $15 Fee

29—HOUSES - FURNISHED

COLONIAL HEIGHTS — Close to bases, 3 bedrooms, appliances, den, air conditioned, children and pets o.k. $170. 480-2200. Home Listing Corp. $15. Fee

GATEWOOD PARK — 3 bedroom house, attached garage, central heat and air conditioning, fully furnished and carpeted. Corner lot. Washer, dryer, deep freeze. Available 15th. of July or sooner. Prefer school teachers or nurses. $200. per month. Call 499-5303.

VIRGINIA BEACH — Wet your toes here! 3 bedrooms, unbelievable furnished, convenient to expressway. Children and pets o.k. $200. 480-2200. Home Listing Corp. $15 Fee

30 RESORT RENTALS

CHESAPEAKE BEACH — Cottage. Weekly. Dial 464-0185.

31—OFFICE DESK SPACE

PRIME OFFICE SPACE — New space available in modern, SUN building at 138 S. Rosemont Rd. next to Expressway. Large and small unit for several office use, ready for you. Call 486-3430.

34-A MOVING AND STORAGE

HAROLDS TRANSFER 622-4793 or 497-8088 Mastercharge

35—HOUSES FOR SALE

BIRCHWOOD — 3 bedroom 2-½ bath Split, Finished garage. Lovely treed lot. Available Aug. 1st. Low $30's. Owner. 449-6662.

HILLTOP AREA — 944 Baillio Dr. Lovely 3 bedroom, 2 bath brick ranch on large lot. nights 428-8314; day 425-1820.

HOME HUNTERS — Homes, apartments, townhouses 1018 W. Little Creek Rd. 489-4174, 489-4026.

GATEWOOD PARK — 3 bedrooms on corner lot. Central air conditioning and heat, attached garage and separate garage. Wall to wall carpet, washer, dryer, deep freeze. $24,000. 499-5303.

GOING, GOING, GONE! — Sell your home fast with a Sun Classified Ad! Call 486-3433.

OCEANA — 2 bedroom cape cod, 14,400 sq. ft. lot. 2221 Wolf St. $18,400. 543-3483 Gatewood Park.

NORTH CAMELLIA ACRES — 3 bedroom brick ranch, fenced yard, den, $28,900. By owner. 587-3457.

POINT-O-VIEW — In Kempsville. Two story colonial. 5 bedroom, master bedrooms suite with dressing room is on first floor. Cherry paneled den with cozy brick fireplace, formal living room, formal dining room, two and a half baths, large kitchen, laundry room, double garage, lots of attic storage space. Hardwood floors; No maintenance brick (first floor) and colonial aluminum siding (second floor) exterior. Storm windows. Oversize corner lot with fenced back yard. Brick patio. Central air conditioning. A beautiful home in one of area's most desirable neighborhood. $55,800. Call 497-4973 after 6 p.m. for appointment with owner.

Landlords — Realtors
PROPERTY OWNERS
We will fill your vacancies quickly with no charge or obligations to you
HOMEFINDERS
489-2920 423-7718

37 OUT OF TOWN

SPACES for Mobile Homes. Large, wooded lots. Approx. 35 mi. from Va. Line, 15 mi. from E. City, N.C. and 25 mi. from Nags Head. $25 & $30 per month. Call (919) 453-3232 after 6.

40—BUSINESS PROPERTY

SALE OR TRADE
Valuable Commercial Site In Busy, Busy Area, Just Awaiting Development. Call Ray Manning, 425-0955, 497-2545.
EVERGREEN REALTY

50—PETS & SUPPLIES

AFGHAN PUPPIES — AKC registered, championship line, rare blues and creams. Call Newport News, Va. 877-2391.

BEAGLE PUPPY — Male, 8 months old, purebred. Call 427-1358.

BEAGLE — Male, AKC registered, 1-½ years old. Call 853-1334.

BOXER PUPPIES — Fawn AKC registered, champion sire, 5 males, 2 females, 855-6387.

CHIHAUHAU PUPS — AKC registered, wormed, $50. 426-2933.

CHIHAUHAU PUPS — AKC Registered, wormed, 426-2933.

COCKER SPANIEL PUPS — Black males, AKC registered, shots. 425-3996.

COLLIE PUPS — 8 wks old. AKC registered, 857-1659.

DACHSHUND PUPS — AKC register, 6 weeks old, $50. 460-0597.

DACHSHUND — Miniature, AKC registered, $75. 545-2516.

DACHSHUND PUPS—AKC registered, 6 weeks old, $50 460-0597.

DACHSHUND PUPPIES — Champion sired, AKC registered, 497-3619 after 5 p.m.

DALMATION PUPPIES — Black spotted, ready to go. $50. 857-0728.

GERMAN SHEPHERD PUPS — AKC registered, Champion lineage, large bones. Ready for loving home. 7 weeks old. Black-silver, black-tan. Wormed. 464-3017.

GREATDANE — Quality blue female, 4 months, cropped, shots, terms. 625-5058, 853-8131.

GREAT PYRENEES PUPS — All white males, Registered, shots. 340-0119, or 497-7343.

FISH 1 pair Tinfoil Barbs; 4-6 inches; $15. or $8 separate. Also, 1 pair Jack Dempsay; 5 inches; $10. or $6. separate. 499-3971.

FREE PUPPY — 5 month old female, part Poodle, part Pekingese. All shots. Call Linda Miller at 486-3430.

IRISH SETTER PUPPIES — AKC registered, $75. 482-2655.

IRISH SETTER PUPPIES — AKC registered. Wormed. 857-5118.

MINIATURE POODLES — And White Cockapoos, all trimed and clean. Beautiful Budgies. Scotties Pet Shop, 545-8889.

PEKINGESE — Show & breeding stock. AKC registered, 4 months old and up. 485-3754.

POODLES — Miniature, black males, female, AKC registered, 6 weeks, $75. 855-4961.

POODLES — Toy, AKC registered, Silver, male and female, 8 weeks. $65. 583-0931.

POODLE — Toy, black, AKC reg. female, 8 weeks old. $65. 425-1568.

POODLES — Miniature black poodle, male, good with children. $30. Toy poodle, male, AKC registered, $60. 428-3389.

PUPPIES — Mixed breed, german shephard, labrador, 6 wks old. $20. 497-0879.

PUPPIES — 2 female, 6 weeks, weaned. Norwegian Elkhound mother. Free to good home. 486-5430.

SAMOYED PUPPIES — 7 FEMALES. Registered. Shots. Leaving area! Looking for good home. 486-2439.

SAMOYED PUPPIES — Sacrifice. 3 months old. AKC registered, shots. $150-$200. Call 486-2439.

SCOTTISH TERRIER PUPS — AKC registered. Also stud service. 486-2196.

SCOTTISH TERRIOR PUPS — Champion sired, wormed, shots. 340-6810.

SHEPHERD - COLLIE — 7 months male, with house, $25. 853-7897.

SHELTY — Miniature Collie, beautiful, good with children, must sell. $75. 428-3389, 428-1383.

SIAMESE KITTENS — Purebred, very beautiful, $15. 497-2570 after 5 p.m.

TOY MANCHESTER PUPPIES — 7 weeks old. Wormed, $35. 420-2992.

50—PETS & SUPPLIES

YORKSHIRE TERRIOR — Female, 3 months old, AKC, permanent shots. 420-0892.

52—PONIES FOR SALE

MARE — Roan, ½ Appaloosa, green broke, $250. 547-1763.

No. 55 GARAGE & RUMMAGE

GARAGE SALE — Chesopeian Colony, 421 Chesopeian Trail. Moving. 15 years accumulation, tools, toys, furniture, etc. June 8, 9, 10 and 11.

60—MISCELLANEOUS

50 gallons waxless floor finish and 50 gallons commercial stripper. Must move immediately at $1 per gallon, which is fraction of cost. Contact Jay Brumbley at 486-3430.

AVON BOTTLES Very old, also some antiques. Dial 499-3885.

BABY CARRIAGE — Dressing table and other needs. 497-8481.

BOUNCING WALKER — Excellent condition, $10. 583-1662.

HAND CROCHETED — Doilies and scarfs. $20 set. of 4. 497-2655.

HEDSTROM STROLLER — Good condition, $16. 583-1662.

LAMPS, LAMPS, LAMPS
Unusual, decorative and functional. Made on consignment, made to order. Add zest to your humble abode...install a conversation piece. 340-9741

SHOTGUN — 12 gauge Savage. Double barrell. Like new. 340-5857, after 6 p.m.

SHOWCASE — 8' long by 4' high; also large desk. Cheap. 855-0386.

62—BUILDING SUPPLIES

HOME Builders & Contractors - Let us help you with that new home-additions or repairs. We can furnish materials from basement to attic and aid you in financing. Phone KELLAM & EATON 427-3200.

SPECIAL — To carpenters or repairmen. Doors with frames, door knobs and other items. New. 499-5303.

63—[illegible]

SNARE DRUM Red sparkle, needs heads, otherwise in excellent shape. Good for a beginner. $10. Dial 427-1787.

JOIN IN THE FUN!
FREE ADULT ORGAN CLASSES
Every Tuesday Evening, 7:30
Rodgers ORGAN STUDIOS
499-3766
248 Jersey Ave.
Va. Beach (Near GEX)

64—OFFICE EQUIPMENT

DICTATING MACHINES — one set of two. "Dict-A-phone". Excellent condition. 464-9395, 428-9179.

Interested in telephone answering equipment for office or car? Call 497-6411.

No. 67 HOUSEHOLD GOODS

APPLIANCES — 30" gas range, new; under the counter dishwasher, new; garbage disposal in box, new; reason for selling — no city sewer and no city gas. $250. No article sold separately. For appointment to see call 499-5303.

AIR CONDITIONER — 18,000 btu, Sears, 6 months old, $245. 857-0728.

AMANA RADAR RANGE — Price's best. Includes cart & cookbook. Cost $500, sell $275. 499-0045.

AIR CONDITIONERS — 14,000 BTU's, used 2 months $165 5,000 BTU's Emerson, 2 months old, $70. 497-8479 or 497-8309.

BEDS — Queen size bed, headboard, frame $100. bunk beds, maple, $80. 340-1123 after 4 p.m.

CHINA — Strattordshire, service for 8, white background with a light blue delicate pattern. $30. 340-9022 evenings.

DOUBLE BED — Frame, boxsprings, mattress. Must sell. 425-5880.

FURNITURE — 3 living room tables, marble tops. 5' driftwood lamp. 497-8481.

GAS RANGE — Apartment size, very good condition, $25. 543-6010.

67—HOUSEHOLD GOODS

LIVING ROOM SUITE — 3 piece, 6 months, excellent condition. $295. or near offer. 486-1657.

RANGE — Yellow GE, built-in, fair condition, $25. 425-6629.

REFRIGERATOR 14 cu. ft. Hotpoint; self defrosting; like new condition. $100. Call Jay Brumbley 486-3430 or 497-6973.

REFRIGERATOR — Apartment size, Coppertone, in very good condition. $70. Call 427-1787 after 6 p.m., anytime weekends.

TABLE Drop leaf dining room, Duncan Phyfe. 428-9179.

WASHER — Hoover, portable, automatic, spin dry; coppertone. $100, like new. 587-3957.

69—WANT TO BUY

COMIC BOOKS — and big-little books. Private collection. Phone 625-0680

Want to buy Electric trains, any make or condition. 545-6242.

75 ANTIQUES

ANTIQUE — Solid Mahogany Buffet, $100. Kidney shape desk, $35. 460-1371, after 6 p.m. weekends.

BRITISH ANTIQUES — Many collectors items, Silver, Crystal, Pewter, Brass, China, Crystal, furniture. Cash only. June 16th and 17th. Call 427-3601. 3049 John Hancock Dr.

DRESSER — Gentlemans, mirrored, marble, inlaid tiles on decorative backboard. $150. 340-7116.

No. 82 BOATS AND MARINE SUPPLIES

BONITO — 1970, 16' fiberglass weak thru windshieled full canvas, 60 h.p. Johnson, 340-3902.

COMMODORE — 17 - ½' Evinrude 75 H.P. Trailer, accessories. $1,100 or best offer. 499-5152.

ERICSON — 1972, 27' inboard Auxiliary sloop, many extras. $12,950. Steve, 486-6584, 340-1156.

GAS & DIESEL IMPROVER — No. 503.. For more gas mileage and less maintenance; for auto or boat engines. Phone 497-0578.

GLASTRON — 16½' ski boat; 1971, 115 h.p. Mercury, 35 hours, Cox trailer, $[illegible]. [illegible].

OW[illegible] — 28' Cabin Cruiser, new engine, many extras, $4,[illegible]. firm. 42[illegible] 4767.

RUNABOUT — 28', 130 h.p. Gray Marine, run 30 hours. sacrifice, $14[illegible]. [illegible].

83—CAMPERS, TRAILERS

ARISTROCRAT — 1971, 18 - ½', trailer, fully equipped, including air conditioning, $2,500. 499-7987.

CAMPER—1961 Bus, converted motor home, self contained, wood paneled, carpeted, sleeps 6 adults, never used, must see to appreciate, call 853-8397.

CAMPER SHELL — 14" high for 8' bed truck. 427-5294.

LAYTON — 1963, 13' Sleeps 3, ice box, stove, sink, water and electrical connections. See it and make a reasonable offer. 427-3273.

SHASTA — 1966, 16' refrigerator, range, oven, heater, sleeps 8. $1,200. Call 484-6532.

WEEKENDER — 1971, 11', excellent condition, $1300. or will trade for 8' or 9' camper. 489-7049.

88—MOBILE HOMES

CASTLE—1973
2 bedroom, completely furnished, including washer and dryer, carpeted. Buy this home now for only $300. down. Call Ray Carlson, 853-7457. Dealer lic. 0798.

VALIANT—1973
Honeymoon Special 2-bedroom, front kitchen, furnished, carpeted. Why pay rent when $300. down will buy you this home. Call Bob Myer, 853-7457. Dealer lic. 0798.

Circle's 65x12 Special, $4995, terms $100 down cash or trade, Early American 3 bedrooms. Save at Circle Trailer Sales, open 9 to 9.

Circle's Double Wide 3 Day Sale. $9295. Save at Circle Trailer Sales, open 9 to 9 at Circle.

LASALLE—70x12, only $5995 unfurnished. Save at Circle Trailer Sales, open 9 to 9, dial 853-2952.

88—MOBILE HOMES

LOOKING FOR Low cost vacation home, second home, week-end retreat or rental unit, etc. We have 20 used mobile homes. Call Leonard at 853-7457.
Dealer Lic. 0798.

REPOSSESSION—6 left, "No Cash Down," cash or terms, we trade. Save at Circle Trailer Sales, 881 N. Military Hgwy. across from Military Circle Shopping Center, open 9 to 9.

STYLE MAR—Save today, $5495, unfurnished, only $100 cash down; terms or trade. Save at Circle Trailer Sales, dial 853-2952, open 9 to 9.

SKYLINE — 50'x8', fully furnished. For bargain, call 486-4633.

VILLA GE MANOR—1973, $9650. something EXECUTIVE special, Ultra Different. Save at Circle Trailer Sales, open 9 to 9, dial 853-2952.

88-A — FOR RENT

FOR RENT 3 bedroom mobile Home, 1½ baths, completely furnished inc. washer and air cond. 38 mi. South of Norfolk. $115 per mo. Couple w-children under 6 preferred, no pets. Call 919-453-3232 after 5 30.

90 MOTORCYCLES, SCOOTERS

BMW — R-50, 500 cc, large touring tank, $650. 423-4081 days, 425-1403.

HONDA — '72, 500, 3,400 miles, gold, all stock. $1,100 Dial 623-0910 after 7 p.m.

HONDA — 1972½, 750, like new, many extras. $1750. or best offer 489-1497.

90—MOTORCYCLES, SCOOTERS

HONDA — 1971 - ½ CB 350, 2000 miles, like new, lots of extras. $700. 583-5667.

KAWASAKI — 1972, 175, excellent condition, lots of extras. $550. or best offer. 425-9343 after 5 p.m.

KAWASAKI — 1971, 500, $750. Dial 853-4431.

HARLEY DAVIDSON
1971, Super Glide, black flake paint; like new, low miles, lots of chrome and extra parts, helmets included; can be seen at 860 E. Little Creek Rd. Owner can arrange financing, call 587-3017 or 588-5981 anytime, ask for Butch.

95 TRUCKS, TRAILERS, JEEPS

CHEVROLET — 1964 Panel, 327 Engine, new interior, wiring, tires and shocks, just inspected. $650. Call 340-0329.

FORD — 1972, ½ ton pick-up, V-8, stick, radio, camper shell. $2,650. 420-5559.

FORD — 1970, ¾ ton Fleetwood, power steering, brakes, automatic, radio, heater, must sell. $2,000. 588-5032 days, 588-4655 nights.

Transportation

120—AUTOMOBILES

AMBASSADOR — 1972, 15,600 miles, excellent condition, $2,450. 420-3817.

AUSTIN AMERICA — 1969, 1300 CC engine, British Racing green, new tires, just tuned, $500. 583-1662 after 5 p.m.

BUICK — 1968 LeSabre, power, A-1 conditioned, $900. 460-1550.

120—AUTOMOBILES

BUICK — 1971 Estate wagon, 3 seats, air conditioned, full power, al-Shape, $3295. 587-9078.

CADILLAC — 1967, 2 tone Coupe, Davilla, one owner, low mileage, loaded with extras. $1695. 588-4270.

CADILLAC — 1965, radio, new tires, $850. 499-5348.

CHEVROLET — 1969 Impala, V-8, 4 door, automatic, air conditioned, power steering, new tires. $1295. 853-0994.

CHEVROLET — 1972 Biscayne, V-8, 4-door, full power, air conditioned, clean $1950. 583-4031.

CHEVROLET — 1971 Monte Carlo V-8, automatic, power steering, air conditioned, 8 track tape, new belted tires, low mileage. $3275. Call 625-8221, ext. 203. Nights. week-ends 622-8632.

CHEVROLET — MontaCarlo, 1970, fully equipped, factory air conditioned, bucket seats, A-1 condition, 1 owner. $2525. 464-2431 days. 464-6481 nights.

CHEVROLET — 1962 Nova Station wagon, automatic transmission, good condition. $200. Call 428-1365 after 6 p.m.

CHEVY — 1969 Bel Air, air conditioned, all power, $995. 623-2680.

COMET — 1965, good mechanical condition, good tires, new inspection. 486-6091.

COUGAR — 1970, 428 engine, AM-FM tape, $2350. or best offer. 464-5725.

DART — Swinger, 1969 2 door vinyl hardtop, A-1 shape, $950. 587-9078.

120—AUTOMOBILES

FORD — 1965 Fairland 500, transmission just rebuilt, 2 new tires, new starter & recently painted blue with black vinyl top. nice second car. $400 or make offer. Call after 5 p.m. weekendays, anytime weekends. 497-0140.

FORD — 1970, 2 door sport roof Galaxie, loaded plus tape deck, new tires, clean, $1750. 420-3817.

MUSTANG-1965 coupe, automatic, 6 cy., bucket seats, fire engine red. $435. 588-6329.

PLYMOUTH — 1968 Sport Fury, convertible, 318 cu. in. automatic, power steering, 340-8899.

PLYMOUTH — 1966 Fury III wagon, air conditioned, power steering and brakes, A-1 condition, $550. 397-4019 evenings.

PONTIAC — 1965, 4 door Catalina, loaded, nice. $575. 420-3817.

THUNBERBIRD — 1968 Laundau, extra clean, loaded, 464-1804.

TORINO — 1970 Cobra, 429 cubic inch, drag pack, 4 speed, $1450, 587-0847.

VOLKSWAGEN — 1963 Red, new paint job, $400. 583-1662 after 5 p.m.

VOLKSWAGEN — 1969 Camper with pop-up top and tent, hitch, excellent condition, 56,000 miles. 481-0034.

VOLKSWAGEN — 1972 Fastback, low mileage, excellent condition, $2250. 340-6623.

VOLVO — 1969, 4 door sedan, automatic, radial tires, very good condition. $1550. 545-0196.

HOME SERVICE—REPAIR GUIDE

CLEAN-UP PAINT-UP FIX-UP

USE THIS HANDY UP TO DATE ALPHABETICALLY LISTED GUIDE FOR ALL YOUR SERVICE NEEDS!

Asphalt-Concrete

ASPHALT PAVING
Ditch line patching, driveways a specialty. No job too small.
CALL
487-6061

CONCRETE WORK
[illegible]

Brick-Block Work

BRICK - BLOCK WORK
Contractors calls welcome.
JOE McADAMS
340-2809

Electrical Contractor

ELECTRICAL WORK
Electric heat and dryers; houses rewired.
Free Estimates
Call Mike Levinsky
583-9227

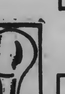

QUICK LIGHT ELECTRIC CO.
Electrical Contractors
New and Old Work
855-4286, 499-7257
nights 853-9199

ELECTRICAL CONTRACTOR
Residential
Commercial
Industrial
D.E. MITCHELL
427-1146

ELECTRICAL CONTRACTOR
ROBERT L. MILLS
Service increases a specialty.
New and Old Work
Electric Heat Conversion
Reasonable
547-8712 Day or Night

Home Improvements

Over-All Maintenance and Repair Co.
Roofing, guttering, carpentry and minor repairs. We fix all those hard to find leaks. Free Estimates.
OWNER, W.J. Oliverius
587-8638

ADDITIONS & REMODELING
[illegible]

German And Son General Contractor
No job too large or small
FREE ESTIMATES
GUARANTEED WORK
Licensed and Bonded.
24 HOUR ANSWERING SERVICE - 625-0561

PIFER & DYER
ADDITIONS-CARPENTRY
References furnished
Reasonable prices
FREE ESTIMATES
420-8486

HOME IMPROVEMENTS
Lumber and building materials, room additions, storm doors and windows, wall to wall carpet; vinyl siding. Free estimates, terms.
KELLAM & EATON, INC.
427-3200

HOME REPAIRS ANY TYPE
Stop that leaking faucet!
Fix that rotten gutter!
Replace that broken door!
CLIFF'S REPAIRS
497-4851
Maintenance Dept.
Steid Realty
4920 Virginia Beach Blvd.

Housejacking

B.F. BELL
Housejacking
Replacing Floor Joists and Sills
25 Years Experience
Are your floors shaking?
622-1771, 622-8396

Lawn Mower Repairs

Lawn Mower Service
Bicycle Repairs, Welding and Ornamental Iron Railings.
VA. BEACH LAWN MOWER & WELDING
428-9029

Lawn Service

WARD LAWN SERVICE
Hedges cut, complete yard service
622-9543

Locksmiths

LOCKSMITH (bonded)
Jim's Key Shop
2316 Va. Beach Blvd.
London Bridge
J. M. Davis
340-2490

Painting

PAINTING
WALLPAPER
SHEET ROCK
FINISHING
15 Years experience
★ Excellent Work
499-6971

Roofing

ROOFING
Call us for your roofing needs.
Free estimates.
855-7155
ROOF REPAIR AND SERVICE CO.

Roofing

ROOFING, GUTTERING
Odd Jobs
Free Estimates
CALL 853-3794

Tree Service

High's Tree Service
Complete Tree Service
Landscaping and Spraying
Shrubs trimmed, firewood
30 years experience
486-7359

Upholstery

UPHOLSTERY
ANDERSON'S UPHOLSTERY
If your furniture is sick....bring it to Anderson's Upholstery for a face-lifting. All work first class.
Call 464-4637

Vacuum Cleaner Service

VACUUM CLEANER SERVICE
All makes, parts supplies, hose. F. J. Bowing
413 Declaration Rd.
497-6370

Wells

SPECIALIZING IN WELL WATER SYSTEMS
We can take care of your water pressure problems.
Sales, Service and Installation
BEACH PUMP SERVICE
486-5089

YOU
Can List Your Service in this space
NEXT WEEK!
Call 486-3433
TODAY!!

VIRGINIA BEACH. Where The Living Is Lovely

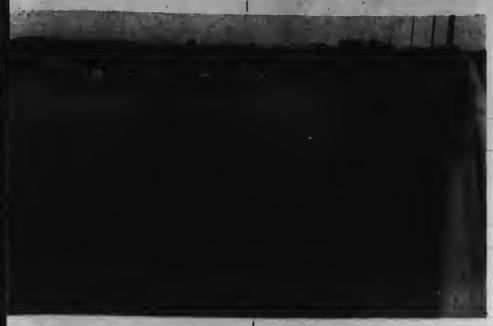

One more day is wonderful

The nicest thing about Virginia Beach is the Virginia Beach is just beginning. Whether you're a visitor, vacationer or prospective resident you'll be captivated by the beach area itself: twenty-eight miles of fabulous shoreline, running from the landing dunes of America's first permanent colonists on Cape Henry to the starkly desolate beauty of Virginia's Outer Banks. The sand is warm and powder white. The surf is superb. But that's only the beginning. Next, you'll want to visit the historic area which formerly was Princess Anne County. Explore the pastoral farmlands of nearby Tidewater. Wheel for relaxing drives through matchless baylaced residential areas. Slip back through time at some of the most intriguing historical shrines in the country. Discover lonely, haunting Back Bay areas teaming with unusual fish and wildlife. Accept the challenge of some of the most beautiful and difficult golf courses you've ever seen. The list goes on and on. Because Virginia Beach has more things around it than any other beach. Come, See, Feel Virginia Beach. One more day is wonderful.

SPORTS FISHING

At Rudee Inlet, Virginia Beach, charter boats are available for off-shore and Gulf Steam trolling, and headboats for bottom fishing. For rates and reservations, call 425-9253 or 428-0863.

SUN CLASSIFIED

APARTMENT LOCATORS OF TIDEWATER
CALL 499-0025
Tidewater's largest apartment referral service . . . the easy, FREE way to find housing.
First Floor, Pembroke One Building.
Pembroke Realty

hilltop realty & insurance
PRIME RESIDENTIAL PROPERTIES IN TIDEWATER
4999 Cleveland St.
499-8901

CONGRATULATIONS TO NUMBER 1
MARIE HAZELBAKER
Top Salesman for May
ESTES REALTOR 499-7611 MEMBER MLS
4565 VIRGINIA BEACH BLVD.

PLANNING TO MOVE TO NORFOLK AREA?
We have homes available in all price ranges. Contact my professional staff before you buy your desired home.
JOHN M. WRIGHT REALTY, INC.
1964 LASKIN RD.
VA. BEACH, VA.
425-8702
Members of Realtors MLS

SELLING ... RENTING ... BUYING ... TRADING
You'll Do Better With.....
BISSETT REALTY, INC.
"A Respected Name In Real Estate"
Thalia Shopping Center
4316 Virginia Beach Blvd.
Virginia Beach, Va. 23452
Dick Flora, GRI 481-0796
Mike Vance, GRI 340-7000
Jack Bissett, GRI 340-5626
Rose Bissett, GRI 340-9898
Donna Roberts 481-1774
Lee O'Brien 340-4034
Louise Nichols 340-5752
Ray Murphy 499-4734
Ron Gregory 497-9535
OFFICE 340-9721

Old Donation
GARDEN APARTMENTS
New and Lovely In Park-Like Surroundings
1, 2 & 3 BEDROOMS NOW LEASING
Beautiful spacious rooms, fully carpeted, with ample closets
big eat-in-kitchens with outside windows
large storage area in each apartment
individual entrances
front door parking
close to shopping
Off Independence Blvd. on Honey Grove Rd.
Across from Haygood Shopping Center in Beautiful Old Donation Manor
CALL 460-0921

BEAUTIFUL HOMES
Immediate Occupancy
DeHart Realty
GENERAL REAL ESTATE
"Our Symbol, the heart, designates our love and devotion for our business and our clients' interest. Come in and look us over. You'll be glad you did."
Fred Soles
Manager
116 London Bridge Shopping Ctr.
Virginia Beach, Va.
481-5357 340-8311

HOMES FOR SALE
LET US MATCH YOU TO YOUR NEEDS AND DESIRES.
We are associated with the Metro Multiple Listing Service, and can place you in any area of your choice.
DROP US A NOTE OR GIVE US A CALL, AND WE WILL START ACTION FOR YOU.
FULFORD REALTY CO.
(703) 464-3545
2104-A Pleasure House Rd.
(Bayside) Va. Beach, Va. 23455

LASKIN VILLAGE
APARTMENTS
1, 2 & 3 Bedroom Apartments
5 minutes to ocean
All Utilities Included
CALL
425-6911

KING JAMES COLONY
3-4 bedrooms
central air, wall-to-wall carpeting
Princess REALTY
4847 Virginia Beach Blvd.
Virginia Beach, Va. 23462
499-5971

The adult place to live
COLONY PINES
apartments
Featuring 2 and 3 bedroom Apts.
Near Expressway, Shopping Centers and yet minutes from Oceanfront. Surrounded by Branch of Lynnhaven River Provides Total Privacy.
2600 Virginia Beach Blvd. 486-7363

Virginia is for lovers
And you'll love living here. Duncan Realty would like to assist you in locating your new home in Norfolk, Virginia Beach, Dam Neck, Oceana or Little Creek.
Duncan Realty Co.
4509 Whitechapel Dr., Va. Beach 703-499-6881
7434 Tidewater Drive, Norfolk 703-583-1511
"The Golden Rule Company"
Over 1,000 homes (with photos) from which to choose. Immediate occupancy on many homes;
Please furnish me with free map and information on homes
FOR SALE [ ] RENT [ ] APTS. FOR RENT [ ]
name rank/rate
address
city state zip telephone

Need A Rental Home Or Apartment?
WE CAN FIND IT FOR YOU, AND SAVE YOU MONEY AND A LOT OF UNNECESSARY LEG WORK
Town Houses Houses Farms Apartments Duplexes Trailers
HOMEFINDERS
125 W. Little Creek Rd.
Norfolk, Va.
7 DAYS A WEEK 8 am-9 pm ENTIRE TIDEWATER AREA
PHONE 703-489-2920

List With The Best!
CROMWELL & AUSTIN REALTY INC.
RENTALS - SALES
CUSTOM BUILDING INSURANCE
Princess Theatre Bldg.
340-9761

RENT BEAUTIFUL NEW FURNITURE
WITH PURCHASE OPTION
In our showrooms, you'll discover the convenient economical way to give your apartment that personal touch. Wide choice of styles and accessories, including TVs, pictures, carpets, lamps and bookcases. Rent in the item or complete apartment. Complete 3-room groups from $22 per month. Free delivery on 12 month items.
ETROLEASE
4995 Cleveland St., Virginia Beach, Va.
Phone (703) 499-9888
Off Whitehurst Rd. between Virginia Beach Blvd. & the expressway.

It feels so good!
You're looking for an apartment? And you're shopping for reasonable price, location and what goodies the man throws in? Hang it all up and sort it out. Pembroke Courts Apartments matches the best and goes on from there. Click it off yourself: all utilities included • Completely equipped kitchen • fully carpeted, plus extra soundproofing inside and out • Super convenient location for military, business • Maintenance by professional organization • Neat recreation center with daily activities, social director.
pembroke COURTS APARTMENTS
1, 2 and 3-bedroom models. Located off Independence Boulevard, one mile north of Pembroke Mall. Created by the Terry People.
Managing Agent: Pembroke Realty
Hours: 9 a.m. - 6 p.m.
Sunday 11 a.m. - 5 p.m. / Phone 499-3666

REALTOR
To better serve our community and to act fairly towards all in the spirit of the Golden Rule
PEOPLES REALTY
Suite 2c, 224 Groveland Road, Virginia Beach, Virginia 23452
(703) 486-1423
Realtors MLS of Tidewater, Inc. Let Us Serve Your Real Estate Needs

Real Estate Today

BY AUSTIN GORE
LARASAN REALTY CORP.

HESITATION CAN BE COSTLY

Once you put your home on the market, you have to make up your mind to move when the right offer comes. Your asking price should come pretty close to your selling price if you have priced you home realistically. The right offer may be your first offer, and if you turn it down, you may never get another as good.

However, the offer should be a written one—the only kind that has any real significance and one on which you can depend.

Just remember that a legitimate offer should be accompanied by a good sized check depending on the price of the house. Never accept a verbal promise and take your home off the market. The next day, a good sale may be lost if you are tied up in this type of questionable transaction. You'll never have to worry about this type of situation arising if your home is in the hands of a Realtor.

ETHERIDGE - BAYLOR - HOFHEIMER, INC.
Two Offices to Serve You
207 W. Brambleton Ave.
NORFOLK, VA. 23510
(703) 625-7411
1580 Bonney Road
VIRGINIA BEACH, VIRGINIA
(703) 497-1608
Our sales force includes former military personnel who know first-hand the problems of relocating. Let them help you find the home you want. Fill out the coupon below and mail it in today.
RESIDENTIAL SALES PROPERTY MANAGEMENT INSURANCE
TEAR OUT AND MAIL TO EITHER OF OUR TWO OFFICES
My Family Consists of.....
I'm Interested In:
] HOME
] APARTMENT
] DUPLEX
] TOWNHOUSE
LOCATION
REFERENCE
Name.....
Address.....
City.....

HOME LISTING CORP
RENTALS
HOMES APTS. DUPLEXES T-HSE TRAILERS BUNGALOWS
Looking for a 4 bedroom house with a fenced yard near schools and rent for only $150.00 per month? Sounds too good to be true! Well it isn't true! There Ain't no such animal! But if you register with Home Listing Corp., your chances of finding something close to what you want will be greatly increased. We are a FREE listing service to landlords with only rentals as our service. If you were a landlord where would you go? To Home Listing Corp., Naturally.
If we have the landlords on our team, we now are looking for the ball players. You could make the team. Our listing Dept. has new listings Daily Our Policy is good for as many times as you might have to move. We cover the entire Tidewater Area.
ASK FOR DEPT. S
1-804-480-2200 Small Fee

School board

(Continued from Page 1)

eight classrooms, enlarging the office area and library and connecting to city sewerage.

The total cost of building the new school and expansion of the two existing schools is $2,515,000. Revenue from the construction will come in part from $1,250,000 in unanticipated state funds due to a reduction in true value of all property in the city.

At Brickell's request, the state recently reassessed its formula for computing funds returned to the city. An earlier state assessment placed too high a value on porperty. The state notified the city that an additional $1,250,000 would be returned after the state reduced the true value.

Part of the funds have already been received from the state and the remaining money should be received by June 30.

By law, the additional state funds will go to the city's general fund. City council must then vote to allocate the funds to the school board for construction costs.

Brickell and Robert H. DeFord Jr., school board chairman met Tuesday night with council in an informal session to brief the councilmen on the school construction problem. Council could take no action on the matter in the informal session but is expected to approve the allocation request in formal session as soon as possible.

In addition, the board will have $600,000 in unexpended funds from the current school budget. Brickell told the board that the council must also approve the use of these funds for school construction.

A final $765,000 from the 1972 bond issue will also be used toward construction cost. Use of the money was approved by voters for school construction.

The school construction approved by the board last week is intended solely to accommodate students already living in the Tidewater area.

Mounie told the board that the closing of military bases and the relocation of military personnel to the Tidewater area will also have a tremendous impact on the school population before June, 1974.

At the present time, Mounie said that the school administration knows that approximately 8,600 new military personnel will be assigned to the area. Included in that number are 3,142 families with 4,736 children between the ages of 1-19. The exact ages and grade levels are undetermined, according to Mounie.

However, he said that he and his staff are working closely with both the Navy and the schools in the area of the closed bases and that he should have figures soon on the number of children expected and what grade levels are included.

Mounie also told the board that it would be premature to make projections and plans to accommodate the transferring students until more information is know.

Board member Reva Kelberg asked what would happen if half of the expected students are secondary school age. She pointed out that the secondary schools in the city are already overcrowded.

"We've got all our fingers in the dikes right now,"Mrs. Kelberg said. "I recommend we explain again to city council the condition we're in with the secondary schools."

Dr. Roy A. Woods, board member, also expressed concern about the secondary school situation and asked Brickell what could be done to alleviate the problem.

Brickell replied that the board can do nothing because of lack of funds. Brickell also said that the secondary schools might go to 10-period days (they are now on eight-period days).

Board member James L. Kitchin asked if the high schools might be put on the 45-15 plan (year-round education) and Brickell replied that there is "a possibility" of including the high schools in the 45-15 pilot program.

Mounie also told board members they can expect future problems in the so-called "growth corridor" of the city within the next two years.

The growth corridor is essentially contained within the Kempsville Borough and extends into Princess Anne Borough. There are many development projects, such as Green Run, Windsor Oaks West, College Park, Level Green, Indian Lakes, Bellamy Manor and Timberlake, either already under construction or planned in the corridor.

The school administration, with the help of the city's planning staff and private developers, has determined that 5,000 housing units per year will be built in the corridor within the next five years.

Mounie said that projections indicate 51,700 people will live in the growth corridor by 1975. By 1980, the growth corridor could include 100,000 people.

"We hope this is an over-estimation," Mounie said. "But we must watch very closely the construction and rate of growth in the area. We are trying to alert the board to the fact of this corridor and what could happen there.

"However," Mounie continued, "only as the potential growth begins to become reality can we make meaningful projections and plans related to this activity."

Mister Robert's crew provokes lots of laughter

Life on a Navy cargo vessel stationed in the South Pacific may not be the most glamourous in the world, but it certainly proves to be a most hilarious one aboard the AK 601 in the Virginia Beach Little Theatre production of "Mister Roberts."

Friday night's opening performance of the Thomas Heggen and Joshua Logan comedy brought with it what seemed to be a slight case of the jitters on the parts of several cast members. Any apparent problems were ironed out with ease, however, as the play progressed.

A Navy commander himself, Gerard Dalton, like his role of Mister Roberts, once wrote letters requesting active duty. Dalton brings forth a rather subdued, long-suffering Mr. Roberts much in contrast to the other rambunctious members of the crew.

Outstanding in his role as the eternally lazy and yet strict captain, Peter Scoppa provides one of the strongest characters in the little Theater play.

Ron Murphy's portrayal of Ensign Pulver is also a credit to the play's comic atmosphere, and Fran Peterson's "Doc" who at times appears overly kind and all-knowing, balances the cast.

REVIEW

The comedy play "Mr. Roberts" will run for the next two weekends at the Virginia Beach Little Theatre, 24th Street and Barberton Drive. Curtain time is 8:30 p.m. Ticket prices are $3 for adults and $1.50 for students.

Crewmen, including Philip Leavy, Rob Robinett, Mike Hamblin, David Jones, Jim Stevens, Randy Abbey, Joe Johnson, Andy Rubin and J. P. Harrison also turned in top performances.

An unusual set design and construction by Bob Coulsting transformed the entire stage area into a cargo ship with the versality to become a lonely, unscrubbed deck or a meagerly furnished stateroom. The switching of pictures and the appearance or disappearance of different props in Mister Roberts stateroom from scene to scene was somewhat disturbing, however.

All in all, the Little Theatre's production of Mister Roberts offers a lot to its viewers. Though most of the play is done with a comic air, the final scene when the crew learns of the fate of Mister Roberts is a sober one.

The crew of the AK 601 may find life boring, but the audience of the Little Theatre will find their exploits more than entertaining.

—Linda Miller

WAITING FOR A LIBERTY from the AK 601, one crewman takes time out from his regular duties to spy on the nurses at a nearby island with his high-power binoculars as Chief Johnson (John F. Gray) looks on in bewilderment.

MOORE'S

SUMMER HOME FIX-UP SALE!

Long Lasting 8 Year Protection For Your Home One Coat Latex House Paint

CUT $3.00 A GALLON

5.99 Gallon

Regularly 8.99 !

Formulated to give your home the durable latex protection it needs in today's harsh elements — Evans best house paint successfully resists the harmful affects of pollution, fumes, alkali, moisture and fading, plus it contains the chemical ingredient Barium Metaborate to resist mildew. Choose from 13 handsome colors plus White, and save $3.00 on every gallon!

GUARANTEED 8 WAYS

1. MILDEW RESISTANT. Resists the growth of mildew on the surface of the paint and keeps the surface of your home beautifully clean years longer.
2. COVERS IN ONE COAT. Will cover any color to one coat when applied at the rate of 400 sq. ft. per gallon except over masonry, stucco or shingles where it will cover at the rate of 300 sq. ft. per gallon.
3. FADE RESISTANT. Resists fading, keeping colors brighter longer.
4. RUST SENSITIVE. Inhibits rusting of nailheads and staining through the paint film.
5. CHALK RESISTANT. Will not wash down and stain brick or other masonry surfaces below.
6. FUME RESISTANT. Will not stain or change color from the corrosive effects of industrial fumes.
7. NON YELLOWING. Will not yellow and resist dirt accumulation.
8. 8-YEAR DURABILITY. This house one coat house paint is guaranteed to last 8 years on previously painted and properly prepared surfaces when applied according to directions on the label.

IF THIS PAINT DOES NOT PERFORM AS STATED, WE WILL SUPPLY ENOUGH ADDITIONAL PAINT TO CORRECT THE CONDITION OR WILL REFUND YOUR PURCHASE PRICE.

Evans Oil Base Redwood Stain

3.99 gallon

Choose oil base Evans Redwood Stain to give deep penetrating surface protection to exposed wood — Evans Redwood Stain beautifies wood while it controls cracking, warping, splitting and discoloring. Use on furniture, exposed beams, fencing, shakes and shingles!

Latex Stain ..... 1.29 Quart

Evans Patio & Deck Latex Enamel

Regular 8.99

5.99 Gallon

SAVE $3.00

An ideal floor finish for use indoors or out, over concrete, metal or wood flooring — A tough, scrubbable film that's quick drying, self-priming, and easy to apply with brush, roller or spray. 6 coordinating colors to choose from.

You Save 6¢ Per Tile!

Amtico 12 x 12 SELF-ADHESIVE Floor Tiles Only

Reg. 30¢

24¢ ea.

Lay a shiny new vinyl-asbestos floor without adhesive mess to clean up with self-sticking Amtico Zip Stik Floor Tiles! Ideal for do-it-yourselfing because no special tools or experience are needed, and Zip Stik Tiles cut to size with ordinary household scissors. Choice of festive colors & patterns.

Evans Prefinished Pacesetter Paneling

¼"x4'x8' panel

4.59 each

Looking for the real thing in lustrous wooded walls for your favorite room? They're yours at a very modest price in Pacesetter—the prefinished Lauan veneer plywood paneling from Evans! Lauan Mahogany veneers are satin-finished in the fashionable Browntones of Pecan for beautiful room decor on a budget.

Financing Available or Use Your Bank Charge Card. Your Satisfaction Guaranteed or Money Refunded.

MOORE'S
A DIVISION OF EVANS PRODUCTS COMPANY

Supermarket of Lumber and Building Materials

• CHESAPEAKE 3224 Atlantic Ave.
PHONE 543-3561
OPEN MONDAY, 7:30 A.M. to 5 P.M.
MON., TUES., WED., THURS. 7:30 A.M. to 5:30 P.M.
SATURDAYS to 4 P.M.

• VIRGINIA BEACH Va. Beach Blvd.
PHONE 340-6772
1 MILE EAST OF PRINCESS ANNE PLAZA
OPEN DAILY 7:30 A.M. to 5 P.M., SAT. 4 P.M.

GRAND OPENING

SPECIAL

You have seen it discussed in articles in TIME, PAGEANT, TV GUIDE & COSMOPOLITAN

60 MINUTE FIGURE

GUARANTEED ONE HOUR Instant Figure

You Must Receive Results Lose at Least 4" to 15" Today or Don't Pay

Limited to gals who have at least 10 inches to lose.

IT SOUNDS LIKE A MIRACLE BUT IT'S ALL TRUE

the wrap recaptures your figure while you relax, take a nap or read a book.

EXCESS INCHES DISAPPEAR

. . . the incredible, exclusive, all new instant trim program for your own personal results. No one can slim you, trim and (guarantee) results in writing like we can . . .so come in today and be more slender tomorrow!

Expertly trained technicians will skillfully apply glamour wraps to the portions of your figure that need beautification by inches. After relaxing on a contour chair for just one hour you will emerge refreshed, vibrant and inches slimmer.

CALL NOW
BRING A FRIEND
460-1146
SAVE 50%
ON PHASE - 1
FIRST 45 LADIES
A Rate Anyone Can Afford
Short term programs
No Extra Charges
OPEN MONDAY - FRIDAY
9:00 A.M. - 9:00 P.M.
Saturday 9 A.M. to 3 P.M.

American Woman BODY WRAP

4642 HAYGOOD ROAD, VIRGINIA BEACH, VA.

Surf 'bores,' see page 2

the SUN

Beach concert, see page 4

48th Year No. 24 | City Of Virginia Beach, Va. | Thursday, June 14, 1973 | 15 Cents

VA STATE LIBRARY RICHMOND VA
VIRGINIA JUN 15 1973 STATE LIBRARY

Graduation days...

Graduation from kindergarten is just the first step in a long series of commencement exercises these students at Frere Jacques School will go through during their future school days. The pensive graduates in the photo at left are Katheryn Shepherd and Kimberly Reynolds. In the photo at right, Brian Thompson and Jimmy Deacon are a bit more exuberant and seem to be having a good time waving their flags. The kindergarten graduation ceremonies held last week at the school were complete with restless graduates, proud mothers and fathers and gowns with mortarboards and the traditional tassels. (Sun Photos by Bruce Colwell)

Rezoning denied for shopping site

By LINDA MILLER
Sun Staff Writer

More than 75 persons jammed the Virginia Beach Planning Commission hearing Tuesday to voice opposition for a request for a zoning change in the Kempsville Borough which would have paved the way for an enlarged shopping center site, and the commission denied the request by an 11-1 vote.

Representing the applicant, Virginia Beach Investment Co., attorney Thomas Broyles appeared before the commission with a request for a change of zoning from a multiple family residence district (R-M) to a general commercial district 2 (C-G2) on property on the west side of College Park Boulevard across from Auburn Drive.

RESIDENTS OF the College Park area became restless during the lengthy hearing. They were represented by resident Larry Arnett who presented the commission with a petition of persons in the area expressing their discontent over the possible change in zoning. Complaints of the group centered around the fact that the area developer had not kept prior promises that future development would include only multi-family dwellings.

Arnett also presented an enlarged map of the area showing the location of already existing shopping facilities. His plea that the applicant was only "talking about throwing a tremendous shopping center into an area already overrun with shopping centers" drew a round of applause from the group present. Upon the request of the commission chairman J. Harry Mote to have a show of hands of those persons in opposition to the proposed rezoning, Mote remarked to Broyles, "If this was a corn field, you see a lot of corn stalks out there."

Commissioner William Cleaves cast the only vote in favor of the change.

IN OTHER applications before the commission, permits for construction of a total of 524 apartment units and

(See PLANNING, Page 12)

Water usage rates lowered

Beginning July 1,most Virginia Beach residents will pay somewhat less for water, according to a revised estimate presented to City Council Monday.

Consultants Henningson, Durham and Richardson of Norfolk were in error when they originally estimated that when Virginia Beach takes over water sales, the maximum rate would be 83.6 cents per 1,000 gallons.

HDR Vice President James D. Kissell explained that Virginia Beach will be able to sell water for a maximum rate of 82.1 cents and meet all operating costs. Norfolk now charges Virginia Beach residents about 84 cents per 1,000 gallons.

Residents of the Beach Borough, however, will pay an increased rate when the changes go into effect July 1, as the city has been buying water in bulk for the Beach Borough and reselling it for 72 cents per 1,000 gallons.

The remaining 85 per cent of beach residents who use city water will pay slightly less.

Kissell has projected that in years to come, consumer prices can be reduced as costs to the city decrease. He explained that the city, with an 82.1 cent cost, will be able to offer prospective industies an attractive water rate.

Boardwalk trains open; may need new gas source

The Boardwalk trains resumed daily travel last Thursday after a week-long stopage due to the gas shortage, but the city may once again have to seek another source of gasoline to keep the trains in operation.

The city is currently buying gas locally from San Miguil's Texaco Service Station, 401 Virginia Beach Blvd. at the going rate of 39.9 cents per gallon. A local source of gas had to be found after the contract with British Petroleum Oil Corp expired June 30 and the city received no bids on gasoline contracts for the coming fiscal year.

According to Parks and Recreation official Jack Dowdy, the city will continue to buy gas on a day to day basis from the Texaco station, which at the time they agreed to sell the city gas was not on any force rationing by the oil company. The station has since been forced to ration its gasoline and station owner San Miguil said that he "may be force to cut off the gasoline supply to everyone except his regular customers." Miguil also said the gas shortage will force him to close his station at 8 p.m. each day.

The two Boardwalk trains combined burn approximately 12 gallons of gas a day. Normally, the city would net some $10,000 a year from the trains and Dowdy says he does not expect this figure to change.

"It will all balance out. By not running the trains the city would definitely be losing money. This way, it will all come out about the same. The extra maoney will come out of the money that would normally be used for equipment costs and repairs that we probably won't incurr this year," Dowdy said.

An angry resident examines a flattened tire — a result of a rash of vandalism in the Princess Anne Plaza area Tuesday night. Police say this was the most number of damaged autos reported in one night here.

Vandals strike autos in Princess Anne Plaza

"We think they have to be pretty common people to do something like that." This was the reaction of Mrs. Jenne Hill to the ruining of four tires on her auto in the early hours of Tuesday morning.

Mrs. Hill was only one of a number of residents of the Princess Anne Plaza area victimized by vandals who caused hundreds of dollars damage by puncturing automobile tires parked outside homes in the residential area.

Police say at least 11 cars were involved and apparently most of the tires were damaged with ice picks or similiar objects. There were also reports of several tires being slashed with knives, some damaged beyond repair.

The incidents occurred on South Plaza Trail, Victoria Drive and Appian Avenue.

Police said this was the largest number of such incidents in one area reported during a short period of time.

Several residents said they felt those responsible for damaging their tires attempted to inform them. They had received an unexpected visitor who knocked on doors or rang doorbells.

One of these was Mrs. Joseph Shray who said, "They rang the door bell, but when I looked out there was no one there. It was about 12:30 this morning. When I got up this morning and went out to get the paper then we saw all four tires were flat. They did a good job on ruining all four tires."

Mrs. Chiqueta Gustaitis apparently wasn't aware of the visitor to her home, despite the family's dog attempting to sound an alarm. She said, "I heard the dog barking, got up, and told the dog to be quiet. We noticed a flat tire when my husband backed out of the drive to go to work in the morning."

Trant-Berkshire plans denied

Council rejects Lynnhaven development

By LINDA MILLER
Sun Staff Writer

In a three hour session of the Virginia Beach City Council Monday, council members took under consideration a number of zoning applications with recommendations from the City Planning Commission. The most controversial of the items before the council concerned a change of zoning in the Lynnhaven Borough.

Trant-Berkshire sought a change of zoning to allow for future housing development on a 43 acre plot at the northwest intersection of Inlynnview Road and Five Points Road. Those in opposition to the application expressed concern over the additional traffic congestion, maintanence of the ecological balance of nearby lakes and, a possible over-crowding of the public schools if the application for the housing development were to pass.

After a lengthy debate by area residents and representatives of the Trant-Berkshire Development Corporation, the council upheld the planning commission's recommendation for denial of the application by a vote of 9 to 1 with Councilman D. Murray Malbon abstaining.

In upholding the commission's recommendation, Councilman Donald Rhodes said he was in favor of keeping the same zoning because of the proximity of the proposed development "to one of our major waterways, which is already polluted now."

Included in business passed after recommendation from City Attorney J. Dale Bimson was:

- a resolution to proceed with improvement of Columbus Street, from the intersection of Kellam Road and Virginia Beach Boulevard to the intersection of Constitution Avenue and Virginia Beach Boulevard;
- the second reading of an ordinance to adopt the city basic pay schedule and rules and regulations for its administration;
- the second reading of an ordinance to amend and reordain a section of the city relating to establishing fees for water connections;
- the second reading of an ordinance to amend a portion of the city code pertaining to wholesale merchants license tax;
- the first reading of an ordinance to amend the Virginia Beach Plumbing Code by establishing a Board of Plumbing Appeals;
- an ordinance to amend a portion of the city code relating to parking meter violations;
- an ordinance authorizing the trustees of Eastern Shore Chapel to hold certain real estate in excess of four acres;
- a resolution concerning the improvement of Providence Road from Military Highway to the east corporate limits of the City of Cheaspeake;
- approval of tax refunds in the amount $3,169.26;
- the first reading of an ordinance to amend and reordain the Virginia Beach Plumbing Code and to repeal ordinance 456 of the city code.

City Manager Roger Scott presented the following items, all of which received council approval:

- a request that the council authorize the city manager to execute an agreement with the Navy concerning the city's interest in preserving possible future marine use of the privately owned industrial property lying west of Little Creek channel;
- a negotiation of a standard lease-purchase agreement with Hampton Roads Sanitation District to install a force main along Great Neck Road from the present interceptor at Laurel Cove to the existing force main of Shore Drive at the city's expense and for the use of HRSD as one of their own interceptor lines. HRSD would pay the city 70 per cent of all revenues collected for service on this portion of the system;
- a recommendation that the council authorize the city manager to enter into a design agreement with Melvin Spence architectural firm in preparation of the plans for the proposed new jail;
- a recommendation that council appropriate $12,000 to the Big Brothers of Virginia Beach as a one time grant to establish the group as an on-going community service agency;
- a recommendation that the wetlands application processing fee be established at $50 for residential applications and $100 for commercial properties;
- a recommendation that council authorize the city manager to execute standard water and sewer agreements for Baycliff, Section IV, Lynnhaven Borough.

Under new business, council approved appointmente to the Drug Focus Committee, the Board of Electrical Examiners the Board of Plumbing Examiners, the Board of Plumbing Appeals, and the Southeastern Virginia Planning District Commission.

Misplaced advice

It was good advice that Vice President Spiro Agnew gave Monday, but his words went to the wrong place and came at the wrong time.

Criticizing the Senate Watergate hearings, Agnew said, "What is critically lacking is a rigorous set of procedural safeguards. Lacking such safeguards, the committee, I am sad to say, can hardly hope to find the truth and can hardly fail to muddy the waters of justice beyond redemption."

Unfortunately, the vice president was speaking in St. Louis to the National Assn. of Attorneys General. His remarks should have been made to President Nixon and the White House staff last year.

A principle administration excuse for the Watergate mess can be found in President Nixon's apology for not exercising enough control over the activities of government officials and staff aides. "A rigorous set of procedural safeguards" operating within the executive branch might have prevented the bugging operations and subsequent cover-up. Certainly, it would have alerted an honest man to the criminal activity taking place.

Agnew also insisted that live television coverage of the hearings, with all its "audience appeal," would thwart the process of justice. Network ratings show, however, that the hearings are not popular among television viewers. Judging by the responses phoned to local television stations, the public is more upset over missing the doctor's latest soap opera affair than by White House involvement in political espionage.

The vice president is upset over what he calls "the Senate's trial of the Nixon administration before the court of public opinion." But what better place to present the findings of investigators than before the public?

After all, it is the same public which elected Nixon. If its wisdom was accepted in that matter, then the public also should be trusted to separate fact from fiction and determine who is guilty and who is not.

Despite the vice president's disapproval, committee chairman Sam Ervin (D-N.C.) plans to allow the public to be the judge. Hopefully, Ervin will continue to investigate and inform the people until we know what we need to.

City money for history

We look in vain through the city budget for monies for historical restoration. Once again, it has been ignored.

What causes the blind spot in city officials that they can blatantly overlook such a need? "We must build" is their cry. And in so doing, down come the historical buildings and sites that should remain if the city is to have any continuity at all.

Princess Anne County Historical Society is in desperate need of funds yet who comes forth to help it? City officials bury their heads in the sand, totally ignoring the situation.

Pembroke Manor and Upper Wolfsnare, handsome Georgian mansions owned by the Society, are being preserved and looked after by two retired Naval officers who live there with their families. But money is a terrible problem, and it requires thousands of dollars to restore a house centuries old back to its original appearance.

Now that there's a gasoline shortage it might well prove to be of some benefit to our historical areas. At least, they can't be sold down the river to builders who overnight push them to the ground, kill the ancient trees, and erect still more gas stations.

the SUN
An Independent Newspaper
138 Rosemont Road
Virginia Beach, Virginia, 23452
phone 486-3420
Member: Virginia Press Association
Suburban Newspapers of America
Published every Thursday morning.
Second-class postage paid at
Virginia Beach, Virginia 23452.
Advertising rates on request

David R. Dear
Publisher

T. Jay Brumbley
Business Manager

Neal Britton Sims
Managing Editor

Sandra Lea Oldaker
Advertising Manager

Mary M. Sentman
Circulation Manager

BEACH PUBLISHING CORP.
A Subsidiary of Dear Publication and Radio, Inc.
Publishers of The Sun, The Virginia Beach Sun, and The Windjammer

Beach bum(mers)

Girls, boys and beach psychology

By Linda Miller

Going to the beach on the week-end is like watching one of those 1960 movie greats like 'Beach Blanket Bingo' or 'How to Stuff a Wild Bikini' and yet it's cheaper and certainly more entertaining than any of those films.

With the tourist season in full swing here, a day with the "surf and sun set" can provide one of the greatest shows on earth. Participants in the big game actually may be divided into two categories: the girls and the girl-watchers.

While girl-watching is not limited to the beach, it seems to be the main reason for the majority of the bodies at oceanside. To be certain, when one thinks of male chauvanism, the ooglers with the binoculars and the joggers at the beach should not be omitted.

The game starts (although I hate to admit it) with the girls who repeatedly "casually" stroll down the beach. Actually, they parade at such a gait as to appear they have some place to go, but when the girls appear ten minutes later traveling the opposite direction, they are being more obvious.

The girls come in all sizes and shapes — and maybe some of them aren't playing the beach game, but are out for some serious exercise. In some cases, beyond a doubt, it certainly couldn't hurt them.

WHILE THE GIRLS, may be the promoters of the game, the guys make for the real humor in the show. First, there is the typical, sly "I see you, but you can't see me" type, who has the blackest back in town because he spends so much time on his stomach with his head propped up. Most times such lookers hide behind some kind of sunglasses — often the mirror lens variety. Normally, these watchers don't say anything — they just spend the afternoon taking it all in.

The not so sly and generally the real "jock" type is the jogger. Not to be out done by the girls who parade by, the jogger looks while he runs. Occasionally, if he sees a "strolling" maiden he takes a fancy to, he may "accidentally" bump into her — or maybe even knock her down. More often though, he just puts on a real show for the rest of the sunbathers as he jogs in and out of the surf — inhaling to expand his huge chest cavity when he passes a girl he'd like to impress.

Once in a while, he may stop to pick up a shell, cast it carelessly into the ocean, proceed to toss his locks back and jog on down the beach. Most times the jogger is clad in some sort of wild print or florescent swimming attire with the legs of the suit so tight as to set off every rippling muscle. Unfortunately, there are also those joggers who don't have the muscle to ripple

THERE IS A SLIGHTLY more obvious type of girl-watcher though — the male with the high power binoculars. Most often he's the slightly plump (maybe just a little "beer-belly") watcher, who never gets wet, combs his hair with a certain vigor and has his eyes glued to the set of long lenses.

One thing is for certain — he saves money on sunglasses and probably never burns his eyelids. Often this type of girl-watcher will whoop or holler when he sees what he might term "a great catch" coming down the beach. One such viewer was overheard yelling "here come the talent" as he non-chalantly scoped out the girls in the area.

The last category of girl-watcher is the married variety. He is really a subdued binocular man, frustrated because he only wishes he could stand up and yell. Usually with two children and a wife who keeps a watchful eye on him, this girl-watcher has a hard time pretending not to know the rest of his group as he slowly puffs on a cigaret and cocks his head back. Unfortunately for him, as he starts to make eyes at some single young girl on the beach, his kids will come running up screaming "daddy, daddy." Even when he tries to completely disassociate himself from his family by moving away from his wife to sit down by the water, the kids always show up. (Maybe his wife even puts them up to it.)

EVENTUALLY, THE IRATE wife, tired of being ignored and talking to her "neighbor" wife, will announce that it is time to go home, and the girl-watcher must return to his husband-father role even if he has managed to escape it for most of the day.

Funny, (and maybe a little sad) but they're all there every day and especially on the week-ends... the girls, the guys and the beach game. Somehow I often expect to see Connie Francis backed up by a group of guitars, come tripping out of the surf singing "Where the Boys Are." Maybe those old beach films aren't as unreal as everyone would like to believe.

FORUM

Walk to schools

Sir:

It is quite apparent that some people are becoming panicky over the gasoline shortage, which is being publicized over radio, television and other news media.

So far, I have failed to see or hear that anyone has pointed out the tremendous savings which could be realized by discontinuing the bussing of school children for many miles when they could normally walk to schools in a neighborhood near their homes.

W.H.Webster,Jr.

...And build more

Sir:

In your issue of May 31, there appeared a letter that was written by Mrs. Eugene Markowski. In this letter she stated that "...the existing schools can handle the influx of students on a year-round plan."

I would like to take issue with that statement. First, at this time many Beach schools are already overcrowded and I seriously doubt that a year-round plan will alleviate the problem in the long run.

Secondly, even if a year-round plan were universally instituted, with the city's current rate of housing development, the only purpose that the plan would accomplish would be to crowd the schools for 12 months of the year instead of the customary 9 months.

A possible solution to the problem could be to build several new schools to handle current problems of overcrowding. Then, educate some city officials in the art of ordered growth so that new zoning ordinances can be enacted before the present unorganized growth program turns Virginia Beach into a gigantic ghetto.

J. David Koeneman

For disclosure

Sir:

I am most disappointed in the Virginia Beach City Council's defeat of a resolution on financial disclosure for city officials, which I believe would have served to encourage confidence in the integrity of our elected and appointed public officials.

People are looking for a reinforcement of trust in office holders. Therefore, I am totally at a loss to understand the refusal of certain council members to voluntarily make full and complete disclosure of all financial facts of their lives in order to achieve this worthwhile goal, unless they have something to hide.

I have no intention whatsoever to convey any suspicion upon any of the present elected or appointed officials. I am hopeful that the fulfillment of this proposal and its successful carrying out will encourage the people of Virginia Beach to have more confidence on their public officials and thus improve the functioning of city government.

I earnestly — and with great concern for the relationship of the people to their government — appeal to the council to reconsider its action and reverse this damaging decision.

Milton A. Saunders Jr.

The SUN welcomes all letters from its readers. Names will be withheld on request, but please include your name and telephone number with your letter. Letters are subject to editing to meet newspaper style and space requirements. Write: Forum, Virginia Beach Sun, 138 Rosemont Rd., Virginia Beach, Va. 23452

To resign or not to resign

Virginia Beach residents who responded to recent Sun Surveys are fully in favor of requiring city officials to publically disclose their financial interests.

To the question, "Should city councilmen and other city officials be required to make a public declaration of their financial interests?" the overwhelming response was "yes." Only one of the several replies stated that city officials should not be required to disclose personal financial interests.

This week's question focuses on a national issue. With the growing Watergate scandal causing concern over the capability of President Nixon to govern the country effectively, several newspapers and politicians have called on the President to resign.

The Sun would like the views of its readers on the matter and solicits your opinion in this week's Sun Survey.

SUN SURVEY

Should President Nixon

Remain in office ☐

Resign ☐

Your comments and signed letters would be appreciated also.

Clip and return to: VIRGINIA BEACH SUN, 138 Rosemont Rd., Virginia Beach, Va. 23452

Wahab named chief judge in circuit reorganization

Senior Judge Robert S. Wahab of the 28th Judicial Circuit has been elected chief judge of the reorganized Second Judicial Circuit, beginning July 1.

The Judicial circuit was reorganized under the changes brought about by the 1973 General Assembly. Included in the new circuit will be the city of Virginia Beach and the counties of Accomac and Northampton on the Eastern Shore.

JUDGE Phillip L. Russo of Virginia Beach explained that, except for the addition of the Eastern Shore counties, there will be virtually no changes in the judicial system following reorganization.

"The circuit courts in Virginia Beach have always had a mixed docket, hearing both civil and criminal cases," he said, "and this will continue."

Besides Judge Wahab and Judge Russo, resident judges for Virginia Beach are Paul W. Ackiss and George W. Vakos. Resident judge for the counties of Accomac and Northampton is N. Wescott Jacob.

Judge Wahab was elected chief judge by the five participating judges in the Second Judicial Circuit. As chief judge he will be responsible for the assignment of cases and for the administrative work of the circuit.

Judge Wahab explained that in Northampton and Accomac Counties, Judge Jacob will call his own docket. However, Judge Wahab hopes that the Eastern Shore judge will be able to assist occasionally in the workload within Virginia Beach. The Eastern Shore was formerly within the 31st Judicial Circuit.

THE ENTIRE court system in Virginia was changed by law during the 1973 General Assembly to give Virginia a unitary state system of courts. Judge Wahab said that the Virginia Beach system was used as a prototype for the reorganization because of its multi-judge system.

A change has also been made in the lower court systems. All judges to the lower courts will be elected by the General Assembly instead of being appointed by the circuit court as in the past.

THE Municipal Court will become the General District Court with divisions for traffic and civil courts. The Juvenile Court becomes the Juvenile District Court.

In Virginia Beach, an additional judgeship has been created for the Juvenile District Court. An appointment will be made in the near future by the Committee on District Courts.

I. D. cards might become souvenirs

People who have been annoyed at the requirement of a "police I.D. card" to obtain certain types of employment in the Virginia Beach borough may soon want to keep their card as a souvenir of a past era.

City council, during its informal session Monday, took action to abolish the 35 year old requirement on the advice of Police Chief Col. W. W. Davis.

Davis told Council he felt the requirement was "...unenforceable and would not with stand a test of constitutionality. To enforce it city-wide," Davis added, "would require astronomical manpower and expense."

The cards were required primarily of people working in nightclubs, taverns, bars, hotels and similiar lodging houses, restaurants, service stations, barber shops, and charter boat operators. To obtain a card one was required to register with police, be fingerprinted and carry the card with their photograph at all times.

Davis pointed out the requirement was adopted in 1938, to control certain types of individuals seeking employment in the city and "...it served its purpose well in those days."

City Manager Roger M. Scott agreed with Davis that, "proper enforcement is impossible today."

On a joint recommendation of Davis and Scott, council instructed City Attorney J. Dale Bimson to take proper action to remove the requirement from the city code and cease issuance of the cards.

HERE IS ONE OF THE FINEST SELECTIONS OF ALL-ALUMINUM ABOVE-THE-GROUND

SWIMMING POOLS

✓BEAT THE HEAT ✓BEAT THE CROWDS
✓BEAT THE POLLUTION
✓BEAT THE HIGH COST OF VACATIONS

THE NEW 1973 BUDGET $895 completely installed
OUTSIDE DIMENSION 16'x31'
Swim Area 15'x24'x4'
Includes
• Heavy gauge steel sidewalls • Exclusive "Lock Frame" construction
• Heavy Duty Bottom Rail Foundation • Heavy gauge solid vinyl liner

THERE IS ONE TO FIT EVERY TASTE BACKYARD AND BUDGET!

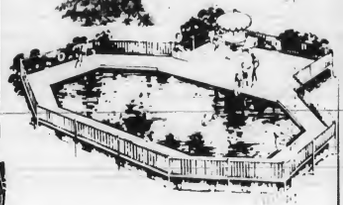

ABSOLUTELY FREE 26 PIECE PICNIC SET WITH A PURCHASE

EVERYTHING YOU'LL NEED TO HAVE A GREAT VACATION

OPEN HOUSE
ALL WEEK LONG
MONDAY THRU SATURDAY 9 a.m. to 9 p.m.
SUNDAY 10 a.m. to 6 p.m.
OPEN 7 DAYS A WEEK!

Come by and see our pool selection. We feature actual pools not pictures! Take a dip and try one first hand if you like but by all means, don't miss this opportunity. Come on in today!

COME IN • MAIL COUPON • PHONE
POOLS BY NATIONWIDE
5025 CLEVELAND STREET
VIRGINIA BEACH, VA. CALL COLLECT ANYTIME
(703) 499-8537

Dear Sirs
Without obligation please send representative
Must be homeowner
DAYS____ AFTERNOONS____ EVENINGS____
NAME
ADDRESS
CITY
PHONE
STATE
ZIP

JOIN THE GROWING SUN TEAM...

Positions now available for:

DISTRICT MANAGERS...

Enjoy working with young people? Teaching them in the ways of doing business, earning money and accepting responsibilities? There's no better way than as a District Manager of a newspaper. If you're this type of person, you'll enjoy working with The Virginia Beach Sun.

As a District Manager, you'll not only earn good money, but still have plenty of leisure time. Age or sex are no barrier. The only requirements are that you have a car at your disposal and enjoy helping young people. Let us hear from you.

CARRIER BOYS AND GIRLS...

This is a golden opportunity for boys and girls ten years old and older to earn money and learn to accept responsibility. Routes available in many areas of Virginia Beach. Discuss it with your parents and give us a call.

PHONE 486-3430
Between 9 am & 5 pm Monday thru Friday
Ask for Circulation

VIRGINIA BEACH SUN
138 ROSEMONT ROAD

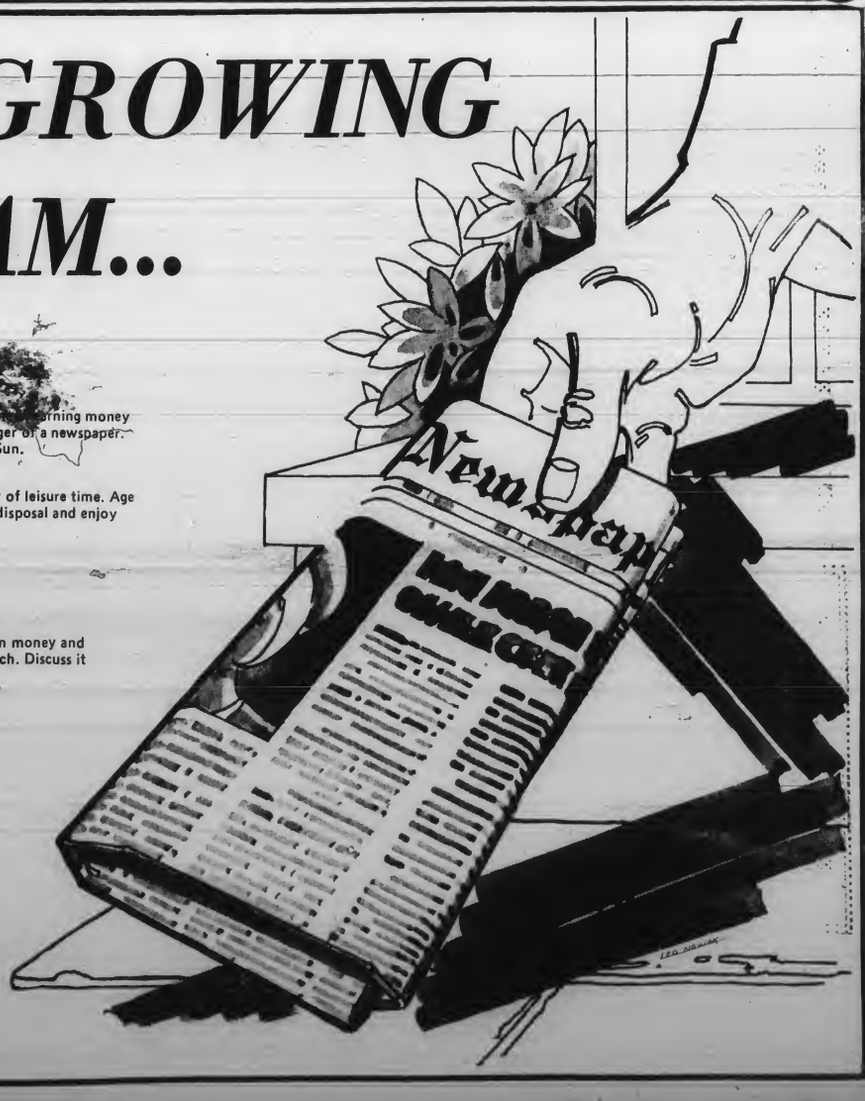

Ballet and symphony to perform

For the first time in the area, the Virginia Beach Symphony Orchestra and the Civic Ballet will present a combined performance. The program, "A Concert of Music and Dance," is scheduled for 8:15 p.m. today and Friday with a Saturday matinee at 3 p.m. at the Plaza Junior High School Auditorium.

The symphony orchestra, composed of some 50 persons ranging from age 12 and older, will perform solo on stage for the first portion of the show. Members will present a variety of music including escerpts from "Fiddler On the Roof" (with soloist Frank Ferringo singing "If I were a Rich Man") and a Burt Bacahrach medley specially arranged by John Fluck, Navy show band leader and East Show Band director.

Also on the program are Mozart's "Concerto for Clarinets in A Major" featuring soloist conductor Alberto Asercion and a special arrangement of the Three Dog Night hit, "Black and White," with soloist Richard Hollman.

The second portion of the show will feature the Civic Ballet on stage, accompanied by the orchestra from the pit. Dancers will perform an original modern dance, "Jonathan Livingston Seagull," specially choreographed by Major Burchfield, ballet master. The ballet "Dance of the Hours" with music by Ponchielli will feature dancers Terry Gardner, Vicki Anglin, Ann Watkins, Jane Green and Sherry Sellers. Kim Cordle and dancing partner John Barrow will appear in the "Ballet Egyptien" along with other other soloists Cheri Ryder and Dotti Watkins.

Tickets for the concert are $2.50 for adults and $1.25 for children and are available at all Ticketron outlets or at the ballet box office, Plaza Junior High School.

Dancers from the Virginia Beach Civic Ballet (photo at left) will perform with members of the Virginia Beach Symphony Ochestra (above) in presenting "A Concert of Music and Dance" today, Friday and Saturday at Plaza Junior High School.

By Peter Weaver

Bikenapping big money operation

Stealing bikes has become the fastest-growing crime statistic.

With Americans buying more bikes than cars this year, and with bike prices in the $100-and-up range, it makes juicy picking for thieves. Unlike automobiles, bicycles are not protected by state registration and title programs. Bikes are easy to steal and dispose of.

One way to discourage thieves, of course, is to get a beat-up bike that they would normally shun (they like nice, shiny, new 10-speed numbers). A friend recently bought a snazzy 10-speed bike and secured it with a lock that only cost $2. The bike cost $200. Thieves quickly recognized this disparity between bike and lock prices and before you could say "derailleur" the bike was gone. The next time around, our victim got a $50 bike and a $15 lock and chain. He's still got the bike.

PROTECTING A NEW, multigeared bike from marauding bands of bikenappers takes some doing. Here are some tips from police and bicycle-industry experts:

1—Don't leave your bike unlocked even for a few moments. Don't leave bikes in front driveways, back yards or unlocked garages. Put bikes inside at night. If you can take your bike inside a school or office building, so much the better.

2—Record your bike's serial number and register it with local police. Engrave your bike license or your automobile driver's license (with your state's abbreviation) on the frame stem below the seat. Insurance agents, banks and police departments in some areas are providing free use of electric engraving pens.

3—Secure the bike frame and both wheels to a pole or some other stationary object. One police department recommends a new, lightweight cable called Kurly Kable which sells for $6. You get a six-foot, precoiled, superalloy cable that only weighs nine ounces. Most hardened steel bike chains weigh as much as 10 pounds.

Mind Your Money

POLICE ALSO LIKE the Diskus lock which sells for $8.50 and the American lock which sells for $9. Locks should have shackles that are made of hardened steel at least 7-16 of an inch thick. You may have to search the Yellow Pages of the phone book to find a locksmith that has them.

Don't get a lock with a large cylindrical key. Thieves spray lacquer inside these locks to gum up the works so they won't stay locked.

4—Most homeowner and home-renter insurance policies include bicycles, but there's usually a $50 or $100 deductible clause. You might be able to get a special rider to include a bike's total cost at a higher premium rate.

The National Bicycle Dealers Assn. is offering a nondeductible, no-depreciation insurance policy to bike owners through its member dealers. It costs $9.50 a year to insure a $100 bike.

5—Agitate for local officials to provide more secure storage areas for bikes. For example, several California communities, through PTA pressure, were able to get either bike storage space inside school buildings or thief-resistant bike racks that secured the entire bike.

In Washington, D.C., local bike clubs got the zoning board to require a major new office building to provide secure inside parking space for bikes.

Garages in a number of cities are beginning to offer secure bike parking space to commuters at reasonable rates.

Readers are invited to send questions to Peter Weaver. Write "Mind Your Money," Virginia Beach Sun, 138 Rosemont Rd., Virginia Beach, Va. 23452. Letters will not be returned.

Loss of 'travel dollars' cited

Joseph J. Horan, director of the travel bureau for the New York State Department of Commerce recently told about 120 Virginia Beach local businessmen and city councilmen how the "lack of boosterism" for tourism has caused a "decided loss of the travel dollar."

Horan was the featured speaker at a June 6 luncheon jointly sponsored by the Virginia Beach Chamber of Commerce and the Innkeepers Assn. at the Mariner Motel. He explained that every resident of the area should share an interest in tourist trade because "each visitor dollar spent here 'turns over' many times; benefiting a permanent resident at every turn."

As a part of his portion of the program, "The Sun Dollar Shines on Everyone," Horan also said that "too many times have we found businessmen not directly engaged in tourist-related industries unwilling to support chamber activites."

Concurring with Horan, Virginia Beach tourism director Bob Whitly pointed to the fact that "there is a definite problem of communication between the tourist industry and the citizens of Virginia Beach."

Figures Whitley produced showed that tourists spent some $62 million in the city in 1972, $6 million of which went to the city in taxes.

Entertainment Briefly

Premiere a champagne event

The Virginia Beach division of the American Cancer society will sponsor a champagne premiere of Ross Hunter's musical production "The Lost Horizon" June 29 at Pembroke Mall Theatre

The champagne reception will begin at 8 p.m. with the film showing at 9 p.m. Tickets are $5 and are available through cancer crusade members and volunteers, Sears Pembroke store and the Cancer society unit office on Laskin Road. The crusade will receive $3 from every ticket sold.

The musical story of "The Lost Horizon" follows the original James Hilton classic in which a young man finds a dream come true in Shanpriha, an epic wonderland where a person remains forever ageless. Starring in the cast are Charles Boyer, Sally Kellerman, John Gielgud and George Kennedy. The musical score was composed and directed by Burt Bachrach.

'South Pacific' auditions

Auditions for the Tidewater Dinner Theatre production of the musical "South Pacific" will be held from 10 a.m. to 4 p.m. Saturday at the dinner theatre, 6270 Northampton Blvd, Norfolk.

All roles are open for casting and persons interested in auditioning should be prepared with both reading and vocal presentations. "South Pacific" is scheduled to run following the Lerner-Loewe musical "Camelot" now in its fourth week at the dinner theatre.

Young musicians in concert

The children's program "Musicians and Their Instruments" will be presented at the Chrysler Museum Saturday at 10:30 a.m.

The presentation will include a variety of instruments and musicians including Vincent Patterson, alto saxophone; E. Vernon Boyd, piano; John Anderson, flute; William Bartolotta, trumpet; and James Smith, percussion. Each musician will play and describe his instrument and children will have an opportunity to meet each of them and ask questions. The program will conclude with a miniature saxophone ensemble concert.

Festival features Hope

The month-long "Norfolk Festival of Arts, '73" will open this week-end with comedian Bob Hope scheduled to perform at 8 p.m. Saturday in Scope Coliseum. The program is the official kick-off for the festival and will follow a special dinner in honor of the Prisoners of War.

On stage with Hope will be singer Jody Miller and folk music group, the Oak Ridge Boys. Tickets for the show are $5-6-7 and are available at all Ticketron locations.

Two kinds of chicken from one great chicken place.

One place called Kentucky Fried Chicken.

You see, Colonel Sanders knows that different folks have different tastes. Take **Original Recipe** for instance. Almost everybody loves its secret blend of 11 herbs and spices the Colonel spent a good chunk of his life perfecting.

But some folks like a crunchier crust on their chicken. They're the types who go for **Extra Crispy.** It's tender and juicy on the inside like Original Recipe, but crispier and crunchier on the outside.

Whichever type you are, come on in for some of our "finger lickin' good" chicken. And be sure to bring these coupons with you.

Choose your Chicken—Original Recipe or *Extra Crispy*. Then choose your savings.

$1.00 OFF
A Barrel of Kentucky Fried Chicken.
Take this coupon to your participating Kentucky Fried Chicken store and get $1.00 off on a 21-piece Barrel. Offer good through June 18, 1973. Limit one Barrel per coupon.

75¢ OFF
A Bucket of Kentucky Fried Chicken.
Take this coupon to your participating Kentucky Fried Chicken store and get 75¢ off on a 15-piece Bucket. Offer good through June 18, 1973. Limit one Bucket per coupon.

50¢ OFF
Two Dinner boxes of Kentucky Fried Chicken.
Take this coupon to your participating Kentucky Fried Chicken store and get 50¢ off on the purchase of two Dinner Boxes. Offer good through June 18, 1973. Limit two dinners per coupon.

Kentucky Fried Chicken.
Your place in town for two kinds of chicken.

Norfolk 4100 Colley Avenue 5827 Virginia Beach 6107 Sewells Point Road 810 E. Brambleton Avenue 905 E. Ocean View Drive 1535 Little Creek Road Virginia Beach 630 First Colonial 6544 Indian River Road 624 Independence Blvd. 217 Rosemont Road 5260 Princess Anne Road Newport News 10741 Jefferson Avenue 13748 Warwick Blvd. 32nd Street & Jefferson Avenue Hampton 200 N. Armistead Avenue 4024 W. Mercury Blvd. Portsmouth 707 Airline Blvd. 2007 Victory Blvd. Chesapeake 1336 Poindexter Street Suffolk 619 N. Main Street

SYMPHONY MUSIC CO

Home of GUBRANSEN Organs
New Achievement In Engineering
KNABE Pianos
Metropolitan Opera's Official Piano
BAND INSTRUMENTS
Brass Woodwinds Accessories
Cellos Guitars Drums Pianos
Violins Amplifiers Organs P.A. Systems
Major Credit Cards Honored
RENTALS - SERVICE - EASY TERMS
PRIVATE LESSONS
SYMPHONY MUSIC CO.
Tidewater's Most Progressive Music Store
861 EAST LITTLE CREEK RD.
Open 9 A.M. Till 9 P.M.
CALL 583-5858

OUR NATIONALLY KNOWN AND GUARANTEED.
CURLY CUT
and BODY PERMANENT
$6.95 Also 8.95 11.95, 14.95 &
With Cut and Set
Shampoo and Set.....$2.95
Hair Cut.....$2.50
HAIRCUT, SHAMPOO and SET
Monday, Tuesday and Wednesday Only $4.45

Edie Adams Cut Crl. BEAUTY SALONS
No Appointments . . . Just Walk In Any Time
Skilled Stylist At Your Service At Your Convenience
Hours 9-6 Daily—Thursday 9-9 P.M.
-Our Only Tidewater Locations-
539 Hilltop Plaza, Laskin Rd. Next To Safeway Phone 428-9857
1734 E. Little Creek Rd. Next To Zayres Phone 588-9093
5118 Va. Beach Blvd. Next To Zayres Phone 497-9769

Whitehurst, Daniel vote against

U.S. House increases minimum wage

By SONJA HILLGREN
Sun Washington Bureau

WASHINGTON — Here's how area Members of Congress were recorded on major roll call votes June 2-6.

HOUSE: Passed, 287 for and 130 against, bill raising the hourly minimum wage from $1.60 to $2.20 in a year and extending minimum wage coverage to public employees, domestics and farm workers.

Supporters said an increase would allow low-paid workers to catch up with price increases since 1966 when the current $1.60 minimum was enacted.

Countering charges that minimum wage increases might price some people out of jobs, supporters said higher wages would strengthen worker purchasing power and thus ultimately create more jobs.

Opponents said employers, forced to pay higher wages, would pass price increases onto consumers and thus contribute to inflation.

Reps. G. William Whitehurst, (R—Va.) and Robert W. Daniel Jr. (R—Va.) voted against.

Rejected, 218 against and 199 for, a substitute minimum wage bill stretching the $2.20 increase over two years without extending coverage to additional groups of workers.

Supporters said stretching the increase would lessen its impact on the economy.

Opponents said the low-wage earner has borne the brunt of the recent high inflation and needs higher wages as soon as possible to maintain a standard of living above poverty.

Whitehurst and Daniel voted for.

Rejected, 215 against and 199 for, an amendment providing for a lower wages for youths under 18 — 80 per cent of the prevailing minimum wage.

Supporters said the lower wage would provide more jobs for youth, particularly minority youth with the highest unemployment rate, by giving employers more incentive to hire the young and unskilled.

Opponents said the measure would take jobs away from fathers to give them to their sons. They also said self-supporting youths should not be discriminated against with lower wages because of their age.

Whitehurst and Daniel voted for.

How They Voted

SENATE: Passed, 78 for and 9 against a five-year farm support bill with a new "target price" plan for wheat, corn and cotton.

Under the plan, farmers get no farm subsidies if the market prices are equal to or above pre-determined "target prices." If market prices fall below the targets, the government pays the difference in subsidies. At present subsidies are paid even when market prices are high.

Supporters said "target prices" would guarantee the farmer a fair price even in off years while guaranteeing the consumer an abundant food supply at times when low prices could dry up supply.

Opponents said the "target price" system interferes with the free market which should determine what products are grown on the basis of consumer demand for food products. They said that in bad years the taxpayers would be hit with prohibitively large subsidy bills.

Sens. Harry F. Byrd Jr. and William L. Scott, both of Virginia, voted for.

Adopted, 56 for and 38 against, an amendment increasing food stamp allotments in line with rising costs of food.

Supporters said the present allotment adjustments don't take into account recent price jumps that hit food stamp recipients particularly hard.

Opponents said increases in food stamp allotments would impose too great a burden on the federal budget.

Byrd and Scott voted against.

Rejected, 72 against and 16 for, an amendment eliminating from the farm bill a provision for fixing price supports for dairy products at 80 per cent of parity for a year.

At present the Secretary Agriculture can set the parity within a range of 75 to 90 per cent.

Preferring the current flexibility, supporters said dairy prices are high enough so that producers don't need a fixed price. But they said fixed parity could have the effect of increasing price of milk for the consumer and would fail its goal of stimulating more dairy production.

A vote "against" was a vote for fixing the price support.

Byrd did not vote and Scott voted against.

A rose by any other name...

Ah, the sweet smell of a beautiful rose enjoyed by a beautiful lady. Mrs. Cathy Senesac while on the Virginia Beach Beautifucation Tour last week took an extra moment to fully appreciate the roses found in the Olive Culpeper Memorial Rose Garden.

The garden is located in Red Wing Park. Over 100 persons joined Mrs. Senesac on the tour. (Sun photo by Helen Crist)

If you're headed for Virginia, the least of your problems is choosing a new bank.

Right now, you're leaving behind home, friends, and fond memories, too.

With moving, expenses and all, you have problems enough without worrying about picking a new bank.

We understand. But maybe we can help a bit.

If you have the time now, you can smooth the move some by sending for our Military Service Package. It tells all about our special military programs. And even includes some maps and material about the Tidewater Virginia area. And all you need to establish a banking relationship before you arrive.

When you get here, you'll find we have 38 offices in Tidewater—more than any other—and some right on base. So wherever you settle, we're bound to be nearby. And willing to help in any way.

We know you're sorry to leave Newport, but when you come, maybe you'll see Southern hospitality hasn't died. It's been waiting for you.

Military Liaison Officer
Virginia National Bank
One Commercial Place
Norfolk, Virginia

Please send me your Military Service Package before I come to Virginia.

Name _____

Address _____

City _____ Zip _____

VIRGINIA NATIONAL BANK

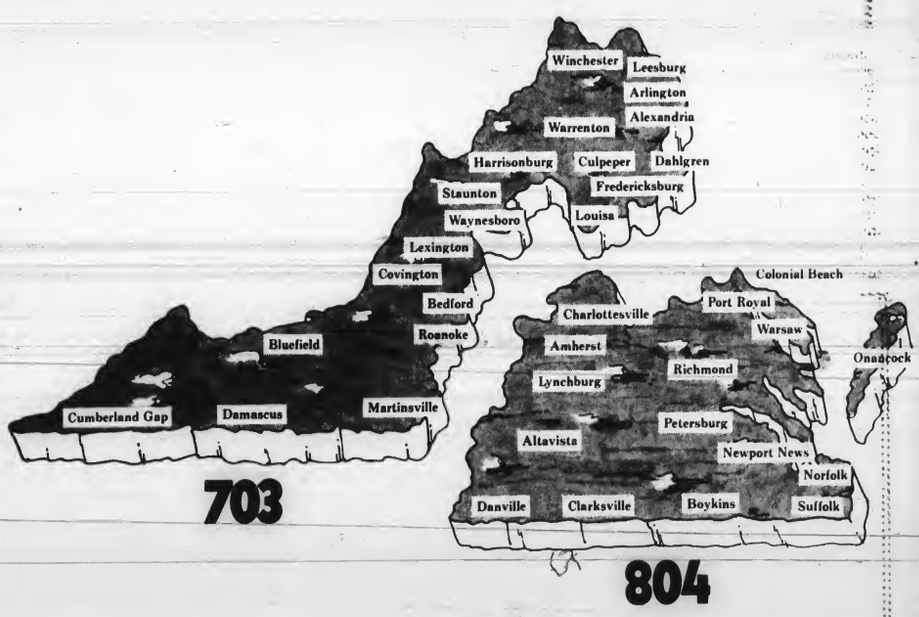

On June 24, 1973, half of Virginia will get a new area code.

804. That's the new area code for the central and southeastern parts of Virginia.

The western and northern parts of the state will keep the present area code, 703.

Here's how the new area code will affect you. If you're in the new 804 area, and want to call the 703 area, simply dial 1 + 703 + the seven-digit phone number. If you are in the 703 area, and want to call the 804 area, simply dial 1 + 804 + the seven-digit phone number.

Calling long distance within the same area code is just as simple: dial 1 + the seven-digit phone number. ***(Don't dial your area code.)***

These are the only changes. Long distance rates are unaffected by the change in area code.

For a more detailed explanation, check the information pages of your telephone directory.

C&P Telephone

Embarking on a 2,000 mile journey

Richard Sandy Debski and Craig Barney Wright left last week to walk the Appalachian Trail from Maine to Georgia. They plan to complete the trip by October.

Rusk sees cooperation of nations in future

By CYRENE DEAR
Special to The Sun

WASHINGTON — Watergate still dominates this city but other things do happen.

Former Secretary of State Dean Rusk was in town. He talked to the Women's National Democratic Club. Having caught on to some of the jargon now in use here he said, "Everything I said as Secretary is now 'inoperative.' "

Known as a "hawk" on Vietnam in the Kennedy and Johnson administrations, Rusk said, "I think the Vietnam agreements are good ones, but at the moment I do not see the degree of compliance which will insure their success."

He called the Watergate scandal a poisonous gas which has settled over our country, and he hopes we can get all the truth as quickly as possible, take remedial action, and get on with the public business. The Democratic party could take no comfort from the Watergate. He said, "We are in the same ship and we come through together or go down separately. Such a deep injury to our national system is something in which we can take no joy at all."

Phone company to construct building addition

The Chesapeake and Potomac Telephone Co. of Virginia has authorized an expenditure of some $800,000 for a building addition to the Indian River communications center at Virginia Beach.

Floyd Patrick, local manager, said that construction on the addition will begin shortly. It will be to the rear of the present structure and will be one story. When completed it will contain some 86,000 cubic feet for the installation of dial equipment for both local and long distance service.

Patrick said this undertaking by the company was needed to meet the demands for its communication services in the area served by this facility.

E.T. Gresham Company, Inc. of Norfolk is the contractor.

The C&P manager said that the equipment will be installed by the fall of 1974 and will be ready for service at that time.

Public schools to receive state funds

The Virginia Beach City Public Schools have been notified by the State Department of Education that they will receive $90,678 in state-aid library funds for the 1973-74 school year.

The city must provide funds equal to half of the state allotment. The school divisions will receive the funds after requests for reimbursements have been made next year.

Virginia Beach received the second highest share of the state library funds. Fairfax County received the largest amount, $246,228. Norfolk has received the third largest sum, $90,506.

The allocation of funds was based on an allotment of $1.89 per pupil in average daily membership. Last year's allocation amounted to $1.84 per pupil.

AK2 Medina

Medina honored

Aviation Storekeeper Second Class (AK2) Isabelo Medina, Jr., from the Supply Department's Program Management Dvision, is the Naval Air Station Oceana Sailor of the Month.

AK2 Medina is from the Philippine Islands. He entered the Navy May 27, 1958 and came to Oceana in January 1972.

He attended Lyceum College of the Philippines, in Manila during which he completed courses in mechanical drawing and commericial art. After retiring from the Navy, the June SOM plans to complete his college education.

Petty Officer Medina and his wife, the former Carmencita Samonte of the Philippines, have two daughters, Jennifer, age 4, and Lorraine, age 3. He lives in Portsmouth, Va. which means connecting 320 miles a week between his home and NAS Oceana.

AK2 Medina's hobbies include table tennis, original oil paintings, and playing chess.

LEGALS

NOTICE TO THE PUBLIC

The Commission of Game end Inlend Fisharies at a meeting hald in Richmond, Virginia, on May 4, 1973, adopted the following emanded or naw regulations pursuant to Sections 29-125, 29-126 and 29-127 of the Coda of Virginie, to become affective July 1, 1973.

CHAPTER 1. In Generel.

R1-10. It shall be unlawful on Commission-owned lends to drive through or around gates designed to prevent entry with any type of motorized vehicle or to use such vahicles to travel anywhere on such lends except on roads open to vehicular treffic.

CHAPTER 2. (Game) In General.

R2-7. It sheil be unlawful to hunt, shoot, kill, trap, molest or attempt to hunt, shoot, kill, trap or molest at any time, any waterfowl including ducks, geese, brant, or coot, or to hunt, shoot, kill, trap, molest, or ettempt to hunt, shoot, kill, trep, or molest eny other birds or animals on or in the area described in R2-6, except at dasigneted times from weterfowl blinds established by tha Commission, provided thet the Commission mey, when deemed necessery for the better development of said refuge, remove by trepping or otherwise eny birds or animels as would not be beneficial to the purposes for which such refuge is established.

R2-8. It sheil be unlewful to have in possession et eny time on the Hog Island Wildlife Refuge e gun which is not unloeded end cased or dismantled, except whila hunting deer in conformity with a speciel permit issued by the Commission pusuant to R6-2.2.

CHAPTER 3. Baer.

R3-4.1. It sheil be unlewful to teke or kill e femele baer accompenied by e cub.

CHAPTER 4. Baaver.

R4-3. It sheil be unlawful to buy, sell, barter, exchange, traffic or trade in, bargein for, solicit for, purchase or trensport out of the State, any beever pelts until the pelts heve been sealed by en egent of the Commission.

CHAPTER 5. Bobcat.

R5-01. It shall be lawful to hunt bobcat only during the open season for hunting reccoon as provided for in R16-1 through R16-6, inclusive.

CHAPTER 5.1. Crow.

R5.1-1. It shall be lewful to hunt crow from August 1 through September 30, both detes inclusive, and from December 1 through January 31, both dates inclusive.

CHAPTER 6. Deer.

R6-2. It sheil be lawful to hunt deer on the third Mondey in November and for eleven consecutive hunting days following in the counties west of the Blue Ridge Mounteins, in the counties of Amherst (west of U.S. Route 29), Bedford, Campbell (west of Southern Reilroed), Frenklin, Henry, Nelson (west of Route 151), Northempton, Petrick end Pittsylvenie (west of Southern Railroed) end on the Apple Menor Wildlife Menegement Aree.

R6-2.2 It sheil be lewful to hunt deer on the Hog Islend Wildlife Mengement Area by speciel permit on such days es the Commission mey prescribe.

R6-3.1 (e) It sheil be lewful to hunt deer with primitive weapons (muzzle-loading guns) during the lest six hunting days of the bow and arrow season on the following Commission-owned lands west of the Blue Ridge Mounteins: Clinch Mountain Wildlife Management Aree, Gathright Wildlife Mangament Aree end Goshan-Little North Mounteln Wildlife Mangement Area.

(b) The bag limit for hunting deer with e muzzle-loading gun shall be one buck a license year.

(c) A muzzle-loading gun for the purposa of this regulation maens e single shot muzzle-loading waepon with a minimum of forty-five celiber, powered with at leest fifty greins of black powder, firing a singia projectile.

R6-5. Tha bag limit for dear shall be one a license yeer, either sex tha lest dey only in the counties of Allaghany, Amherst (west of U.S. Route 29), Augusta, Beth, Bedford, Botaourt, Campbail (west of Southern Railroed), Clarke, Creig, Frederick, Highlend, Naison (west of Routa 151), Pege, Petrick, Rockbridge, Rockingham, Shenendoeh and Werren.

R6-5.1. The bag limit for daar sheil be ona a dey end two e license year, either sex, in the coutias of Southempton end Sussex and on Perramore Island end Hog Island Wildlifa Managament Area.

R6-6. Tha bag limit for dear sheil ba one a day end two a licansa year, ona of which mey be a doa in the following araas: Camp Paary, Cheatham Annex, Fort Eustis, Harry Diamond Leboratory, Langley Air Forca Base, Nevel Weapons Station and Presquile Federel Wildlife Refuge.

R6-7. The bag limit for deer sheil ba one e day and two e license year, one of which may be a doe during the last twelve hunting days only, in the counties of Amelia (except on Amelie Wildlife Menagement Area), Brunswick (except on Camp Pickett), Buckinghem (except Buckingham - Appomattox State Forest and Lee Experimentel Forest), Caroline, Chasterfield (except on Pocahontas State Forest and Park and Prasquile Federal Refuge), Cumberland (except on Cumberiend Stete Forest), Dinwiddie (except on Camp Pickett), Essex, Fluvenna (except on Herdwerd Wildlife Menegement Aree), Gloucestar, Goochland, Greensville, Henrico, Isle of Wight, Jemes City, King and Queen, King Georga, King William, Lancester, Louise, Middlesex, Nansemond (thet portion west of a line esteblished by Acts 1950, c. 83, es emended by Acts 1958, c. 40), Northumberiand, Nottowey, (except on Camp Pickett), Powhetan (excapt on Powhaten Wildlife Menagement Araa), Prince George, Richmond, Surry (except on Hog Islend Wildlife Menegement Aree), Wastmoreland, York (except on Camp Peary, Cheethen Annex, and Navel Weepons Stetion), in tha cities of Hempton (except on Langley Air Force Bese) and Newport News (except on Ft. Eustis) end on the U.S. Merine Corps Bese, Quenticeo.

R6-7.1, prescribing beg limit for deer during last threa hunting deys in certain counties end cities, is herby rescinded.

R6-7.2. The beg limit for deer shall be one a dey and two a license year, one of which may be a doe the lest hunting dey only, in the countias of Albemerle, Amherst (eest of U.S. Route 29), Appomettox, Campbell (east of Southern Railroad), Charlotte, Culpeper, Fairfax, Fauquier (except on the Apple Menor Wildlife Menegement Area and on the U.S. Merine Corps Base, Quantico), Greene, Halifex, Loudoun, Lunenburg, Medison, Mecklenburg, Nelson (east of Route 151), Orenge, Price Edward, Prince William (except on the U.S. Marine Corps Bese, Quantico, end Harry Diemond Laboretory), and Reppehenock end on Camp Pickett, Amelie Wildlife Menegement Are, Buckingham-Appomettox Stete Forest, Cumberlend Stete Forest, Herdware River Wildlife Menegement Aree, Lee Experimental Foest, Pocehontes Stete Forest end Perk and Powhatan Wildlife Mengement Area.

R6-7.3. The beg limit for deer shall be one a dey, two e license yeer, one of which mey be a doe on the last six hunting deys only in the counties of Accomeck (except Perremore Island), Cherles City, Henover, New Kent, Spotsylvenie end Stefford (except on U.S. Merine Corps Base, Quentico).

R6-8. The bag limit for deer sheil be one e dey, two e license year, bucks only in the counties of Mathews, Nansemond (thet portion east of a line established by Acts 1950, c. 83, es emended by Acts 1958, c. 40) and Pittsylvenie (east of Southern Reilroad) and in the cities of Chesapeaka and Virginie Beach.

R6-10. It shall be unlawful to hunt deer et eny time in tha counties of Arlington, Buchenan, Dickenson (east of Routa 80) and Fairfex (in thet section closad to all hunting).

R6-11. It shall be unlawful to hunt deer with dogs in the countias of Amherst (west of U.S. Route 29), Bedford, Cempbell (wast of Southern Railroed), Fairfex, Frenklin, Henry, Loudoun, Nalson (west of Route 151), Northampton, Petrick end Pittsylvanie (west of Southarn Railroad), end on the Apple Manor Wildlife Menagament Area.

CHAPTER 14. Otter.

R13-2. It shall be unlewful to buy, sell, bertar, exchanga, traffic or trede in, bergain for, solicit for, purchese or trensport out of the State, any otter pelts until tha pelts have been seeled by an egant of tha Commission.

CHAPTER 13.1 Pheasant.

R13.1-1. Excapt es other wise specificelly provided by the reguletions appeering in this chapter, it shell be lewful to hunt pheesent from the sacond Mondey in Novamber end for five consacutive hunting days following.

R13.1-1.1. It shall be unlawful to hunt pheasant at eny time in tha Gethright Wildlife Menegament Araa.

CHAPTER 16. Raccoon.

R16-11. Excapt as otherwisa provided by local legisletion, it sheil be lawful to trap reccoon from December 1 through the last day of February, both dates inclusive.

R16-12. The beg limit for trepping reccoon shall be three par license year in the counties of Bedfored, Bland, Botetourt, Buchanan, Carroll, Craig, Dickenson, Floyd, Frenklin, Giles, Grayson, Hanry, Lee, Montgomery, Patrick, Pittsyivania, Pulaski, Roanoke, Russeell, Smyth, Tazewell, Weshington, Wise and Wythe.

CHATER 18. Turkay

R18-2. It shall be lawful to hunt bearded turkeys only from tha second Saturday in April through the sacond Saturday in May, inclusive, from one - half hour before sunrise to 11 o'clock e.m. Beerded turkeys sheil be hunted by calling. It shall ba unlawful to usa dogs or organize drives for the purpose of hunting.

R18-3. There shall be e continuous closed turkey season, excapt where e speciel spring season for bearded turkeys is provided for in R18-2, in the counties of Accomack, Allegheny (in the Gethright Menegement Area only), Arlington, Beth (in the Gathright Management Area only), Buchanan, Carroll, Charles City, Dickenson, Floyd, Gloucester, Henover, Henrico, Hanry Isla of Wight, James City, King George, Lancaster, Lee, Methews, Middlesex, Nensemond, New Kent, Northempton, Northumberland, Patrick, Richmond, Scott, Southamoton, Surry, Suxxex, Westmoreland, Wise and York, and in the cities of Chesepeake, Hempton, Newport News end Virginia Beach.

CHAPTER 19. Weterfowl end Waterfowl Blinds.

R19-8. Whenever federal migratory waterfowl reguletions permit a speciel seeson for taking scoter, elder and old-squew ducks within an eree designated as a special see duck hunting araa under reguletions sdopted by the Stete, such speciel see duck hunting aree shall be designeted and delineeted es follows:

The ocean weters of the city of Virginie Beach below the Chesepeake Bay Bridge Tunnel, saaward of U.S. Route 60 and of Back Bey end its tributeries, the tidal waters of Northempton end Accomack counties, end the Chesepeeke Bey end each of its tributeries up to the first highwey bridge, but exclusive of thet portion of the Chesapeeke Bey known generelly es Pocomoke Sound bounded by a line beginning on the western shore of Smiths Islend end extending southeestwerd to the southwest shore of the hook of Tengler Island, end thence extending easterly to the southern tip of Perkers Marsh at the mouth of Onancock Creek. The highweys with bridges meking up the boundary ere: Route No. 644 end No. 200 in Northumberland County, Route No. 3 from Kilmernock in Lencester County to Middlesex County, Route No. 3 in Middlesex and Mathews counties, Route No. 3 and No. 17 in Gloucester County to York County, Route No. 17 in York County, end Route No. 17 end Interstete No. 64 in Newport News end Hamtpon. Hunting of weterfowl within aight hundred yards of eny shore, island or emergent vagetation is prohibited during specjal sea duck seeson.

R19-9. Whenever federel migretory waterfowl raguiations permit e special seeson for teking scaup ducks outside the regular duck hunting season, or permit en extra bag limit on scaup ducks during the regular duck hunting seeson, within an erae dasignated under regulations edopted by the State, the eraa to which such special saason or extre bag limit sheil eppiy shall be designated and delineated as follows:

The tidal waters of Accomack end Northampton counties; tha weters of Virginia Beech seeward of, but not including, Back Bay end ail of its tributerias, and saaward of Route 60; Virginia waters bordering on end tributary to tha Potomac Rivar below the mouth of Chopawamsic Creek at Marine Corps Base, Quentico, but in no cese above any highwey bridge across such tributaries; and tha watars of Chespeake Bay end its tributaries upstraam to Routes 644 and 200 in Northumberland County, Routa 360 on the Rappahannock River, Route 3 on the Piankatank River, Routa 33 of tha York River, e line betwean Jemestown farry dock and Scotiend farry dock on the James Rivar, Route 17 on Chuckatuck Creek and tha Nansemond River, Routes 17 and 58 on the Elizebath River, and Route 337 on the Lafayette River.

CHAPTER 21. Pelts end Furs.

R21-3. A holder of e permit to breed fur-bearing animals sheil kaep a record of the number of animals raised or acquired, the number of furs or carcessas sold or disposed of end the number of enimals on hend et the close of the fiscal year.

CHAPTER 22. Permits.

R22-3. Holders of permits issued under Code of Virginia S 29-112 to breed and rear wild game birds and wild gama animals in captivity and to sell and ship them eiive for propagation or stocking shall keep a record showing the number of eech species on hand, the number ecquired and the number sold.

R22-8. A. holder of a permit to stuff or mount birds end enimals sheil keep a complate record of all trensactions. All records of e permit holder and the premises where such business is conducted shall be open to inspection by represantativas of the Commission et all times.

R22-9. The holder of a permit provided for by Code of Virginie SS 29-106 end 29-136 to braed pheesents in captivity end to sell end ship the seme alive for breeding, or to kill, sell end ship the same for use as food shall keep a record of the number reised or ecquired, number sold and the number on hand.

CHAPTER 23. Fishing Generelly.

R23-6. It shall be unlawful to import or ceuse to be imported or to liberate within the State any of the following fighes: Piranha (eny of genus Serresalmus), welking catfish (eny of genus Clerias), cichlid perch (Cichiesome cyanoguttete) or gress cerp (any of genus Ctenopheryngodon) unless a permit therefore is first obteined from the Commission.

CHAPTER 24. TreutFishing.

R24-4. Except as otherwise specifically provided in the regulations eppeering in this chapter, the daily creel limit for taking trout shall be six.

R24-13. (b) Any person who shall ertificielly reise brown trout, brook trout or reinbow trout for sele for humen consumption or who sheil import into the State such trout for such purpose shell keep e record of the number and species, the number raised or, if imported, from whom purchesed.

CHAPTER 27. Minnows, Heilgremmites end Crayfish.

R27-1. (d) The holder of e permit to teke minnows for sele sheil keep a record of the approximate number of nimmows caught and sold, together with the emount received therefor.

CHAPTER 28 (Watercreft) in General.

R28-1. Federel reguletions applicebie to boating safety equipment required to be installed or carried in or on motorboets, and vessels propelled by sell, being operated on waters subject to the jurisdiction of the United States, es set forth in Titles 33 and 46 of tha Code of Federel Regulations and issues of the Federel Reister supplemental thereto, are hereby edopted by the Commission es its reguletions epplicebia to boating sefety equipment reguired to be installed or cerried in or on such vessels being opereted on all wetars within the territoriel limits of this State. Any edditions to, emendments of, or other changes in such federal ragulations ere hereby edoptad as of their effactiva date, in eccordence with the legisletive intent manifest in S 62.1-172 (k), Code of Virginia.

CHAPTER 30. Safe and Raesonebla Operetion of Vassels.

R30-1. The following reguletions in this chapter epply to tha operation of "motorboets" end other "vassels" under wey on "waters of this State," as dafined in Code of Virginia, S 62.1-167; providad that notwithstanding tha provisions of any other regulation of this chapter, motorboats undar sixty-fiva feet in length operating in nerrow channals shall not interfere with tha passage of larga, deep-draft vessals which can safely nevigate only inside such channels.

R30-2. Whan motorboets ara approaching eech other head end haad, that is, and on, or naerly so, it shall be tha duty of each to maneuver to starboard and pass on the port sida of the other motorboat. This does not apply if the coursas of such motorboats are so far on the starboard side of each other thet they mey pass starboard to starboard without risk of collision.

R30-3. When two motorboats are crossing, so as to involve risk of collision, the motorboet which has the other on her own starboard side sheil keep out of the way of the other.

R30-4. (e) Every vessel ovartaking any other vessel sheil keep out of the wey of the overteken vessel, end shall not attampt to pass tha vessel ehaad until they have reached e point et which it can be safely done. The overtaken vessel sheil not attempt to cross the bow or crowd in upon the coursa of the ovartaking vessel.

(b) Every vessel coming up with enother vassel from any direction abaft the beam of the other vessel sheil be deemed to be en overtaking vessel, end no subsequent altaretion of the bearing between the two vessels shall make the overtaking vessel e crossing vessel within the meening of this regulation or relieve her of tha duty of keeping clear of the overtaken vessel until she is finelly past end claar. When a vessel coming up with another vessel is uneble to detarmine with certainty whether she is forwerd or ebaft the beam baam of the other vessel she shall, if in doubt, essume that she is en overteking vessel and keep out of the wey of the other vessel.

R30-5. Selling vessels have the right of way over motorboets. Motorboats shall keep out of their wey, except when a sailing vessel is an overteking vessel es described in R30-4 (b), in which case the ovartaken vessel sheil have the right of wey; provided thet in narrow channels sailing vessels sheil not have the right to interfere with the pessege of lerge, deep-dreft, less maneverable vessels which can sefely navigate only inside such chennels.

R30-6. When two sailing vessels ere epproaching one enother, so es to involve risk of collision, one of them shall keep out of the wey of the other as follows:

(e) When eech hes the wind on a different side, the vessel which hes the wind on the port side shall keep out of the way of the other.

(b) When both heve the wind on the seme side, the vessel which is to windward sheil keep out of the wey of the vessel which is to ieeward.

(c) For the purpose of this reguletion the windwerd side sheil be deemed to be the side opposita thet on which the mainsell is cerried or, in the cese of e squera-rigged vessel, the side opposite thet on which the largest fora-end-aft sell is cerried.

R30-7. Every vessel which is directed by these reguletions to keep out of the wey of enother vessel shell, if circumstences of the cese permit, evoid crossing ehead of the other vessel and shell, if necessery, slecken speed, or stop, or reverse, in addition to eltering course as necessary to avoid the other vessel; end the other vessel, if circumstances of the case permit, shall not elter course or speed until no further danger of collision exists.

R30-8. Every motorboat, when approaching or passing vessels under way or lying to or et enchor or made fast to the shore; or when epproeching or passing piers, docks, or boathouses; or when epproaching or pessing persons in the water or using water skils or surfboards; shell slecken speed to the extent necessery to evoid endangering persons or preoperty by the effect of the motorboat's wake.

R30-9. Where e motorboat operetor's vision is obscured by bridges or other obstructions ehead, or by sherp bends in e narrow weterwey, or by fog or other weether conditions, the motorboat sheil be opereted at reduced speed such that the vassal can be stopped, if nacessery, within the distance the operator or e lookout is able to sae ahead.

R30-10. In narrow channels avery motorboat shell, when it is safa and precticabie, kaep to thet side of the fairway or mid-channal which lies on the sterboard sida of such vessal.

R30-11. In obaying and construing thesa raguiations due regard sheil be hed to all dangers of nevigation and collision, end to eny speciel circumstances which mey render a dapertura from thesa reguiations necessary in order to avoid immediate danger.

R30-12. Nothing in these regulations shall exonerata the oparator of any vessel from tha consequences of any neglect to cerry end display lights es required by law; or of any neglect to keep a proper lookout, or of neglact of any reasonable precaution which may be required by the ordinary practice of good seemanship or by the special circumstences of the case.

R30-13. (a) Whenever motorboets are approaching in a meeting, crossing, or overteking situation, and it appears desirable to the operator of one of the vessels to communicate his intentions to the operetor of the other, the following standard whistle or horn signals will ba used, and nona other:

(1) One short blast; meening: "I am altering my course to sterboard"; except that in a crossing situation when this signel is initiated by tha vessel to starboard of the other it meens, "I am holding my course end speed."

(2) Two short blasts; meening: "I am eltering my course to port."

(3) Three short blests; meaning: "I am stopping, or backing, by applying power astern."

(4) Five or more short blests in repid succession; meaning: "DANGER"; or "I do not understend your intentions"; or "I do not concur in the meneuver indicated by your signal."

(b) Whenever a Class 1, 2, or 3 motorboat receives one of the ebove signals from en approeching vessel, and if the operator understends the signel end concurs in the maneuver, he will enswer with a similler signal. Whenever the intention of the approaching vessel is unclear, or if the proposed maneuver eppeers to involve risk of collision or other denger, the motorboet receiving the signel will enswer with five or more short biests in repid succession, whereupon the operetors of both vessels will slow, stop, or change course es necessery to evoid collision.

(c) Motorboats not required to heve sound-producing devices on board ere not required to give or enwer horn or whistle signels, but if they heve sound-producing devices on boerd and elect to give or enswer signals, the standard signels prescribed in the foregoing rules sheil be used, and none other.

CHAPTER 31. ACCIDENT AND CASUALTY REPORTING.

R31-1. The regulations conteined in this chepter apply to eech vessel in use on weters subject to the jurisdiction of the Stete if such vessel is (1) used by its operator for recreetionel purposes, or (2) is required to be numbered under the Federel Boat Sefety Act of 1971 (85 Stet. 213; 46 U.S.C. 1451, et seq.); end to each vessel in use on the merginel see edjecent to this Stete end on the high sees (1) when such vessel is required to be numbered under the Federel Boat Safety Act of 1971 end is enroute to or from this Stete; or (2) when such vessel is owned or principelly berthed in this Stete end is used by its operator for recreational purposes.

R31-2. When, es e result of en occurence thet involves a vessel or its equipment, e person dies or disappears from a vessel, the operator shall, without delay, by the quickest means eveilable, notify the Commission in Richmond, Virginia, or the most immediately

LEGALS

available member of the Commission's law enforcement (game warden) force, of (1) the date, time, and exact location of the occurence; (2) the name of each person who died or disappeared; (3) the number and name of the vessel; and (4) the names and addresses of the owner and operator. When the operator of a vessel cannot give the notice required by the foregoing, each person on board the vessel shall notify the Commission or member of its law enforcement force, or determine that the notice has been given.

R31-3. In addition to the notification required by R31-2, the operator of a vessel shall submit a written casualty or accident report to the Commission when, as a result of an occurence that involves the vessel or its equipment (1) a person dies; (2) a person loses consciousness or receives medical treatment or is disabled for more than twenty-four hours; (3) damage to the vessel and other property damage totals more than one hundred dollars; or (4) probable death or injury. A written report of the occurence if a person dies within twenty-four hours of the occurence; (2) within forty-eight hours of the occurance if a person loses consciousness or receives medical treatment or is disabled for more than twenty-four hours, or disappears from a vessel; and (3) within five days of the occurence or death if an earlier report is not required by the foregoing provisions of this regulation. When the operator of a vessel cannot submit the required report occurrence if a person dies within twenty-four hours of the occurrence; or a person disappears from the vessel under circumstances that indicate probable death or injury. A written report required by this regulation must be made (1) within forty-eight hours of the occurrence if a person loses consciousness or receives medical treatment or is disabled for more than twenty-four hours or disappears from a vessel; and (3) within five days of the occurrence or death if an earlier report is not required by the foregoing provisions of this regulation. When the operator of a vessel cannot submit the report required by this regulation, the owner shall submit the required report.

R31-4. Each report required by R31-3 must be in writing, on the appropriate printed form furnished by the Commission, dated upon completion, and signed by the person who prepared it, and must contain, if available, all of the information about the casualty or accident required to complete the form.

COMMISSION OF GAME AND INLAND FISHERIES
Edward E. Edgar, Chairman

6-14, 21, 28

Commonwealth of Virginia,
In the Clerk's Office of the Circuit Court of the City of Virginia Beach, on the 6th day of June, 1973.
John T. Morris, Plaintiff,
against
Cannie S. Morris, Defendant.

ORDER OF PUBLICATION

The object of this suit is to obtain a divorce A Vinculo Matrimonii from the said defendant, upon the grounds of desertion.

The object of this suit is to obtain a divorce A Vinculo Matrimonii from the said defendant, upon the grounds of desertion.

And an affidavit having been made and filed that due diligence has been used by or on behalf of the Complainant to ascertain the whereabouts of the said defendant, upon the grounds of two - year separation.

And an affidavit having been made and filed that the defendant is a non-resident of the State of Virginia, the last known post office address being: 405 Second Street, Beaufort, North Carolina.

It is ordered that she do appear here within ten (10) days after due publication hereof, and do what may be necessary to protect her interest in this suit.
John V. Fentress, Clerk
By: J. Curtis Fruit, Deputy Clerk

Edward T. Caton, III
2506 Pacific Avenue
Virginia Beach, Virginia
6-14, 21, 28, 7-5 4T

"NOTICE TO THE PUBLIC"

Notice is hereby given to the public that the State Corporation Commission has undertaken a formal investigation to determine the reasonableness of the charges of Virginia Electric and Power Company for installation of underground service. The company requires additional payment for the higher cost of placing underground distribution facilities, rather than overhead facilities, to the property of its customers. Prior to May 1, 1970, Vepco's regulations required customers, provided underground service, to pay as a single payment the average difference in cost between underground and overhead service, subject to a credit based on anticipated revenues. On May 1, 1970, Vepco's regulations were expanded to give the customer the option of paying the additional cost by a single payment or a monthly surcharge. On November 10, 1972, the option to pay for underground service by a monthly surcharge was eliminated from Vepco's regulations and only the single payment provision was continued in effect for the customers applying for underground service thereafter. Customers applying for service between May 1, 1970, and November 10, 1972, and selecting the surcharge form of payment have a present and continuing obligation to pay such surcharge under the present regulations of Vepco. Because the Commission has received numerous complaints regarding charges for underground service an investigation and public hearing will be conducted by the Commission to investigate the reasonableness and justness of such charges. The public hearing has been set for 10:00 A.M. on July 18, 1973, in the Courtroom of the Commission, Blanton Building, 13th and Governor Streets, Richmond, Virginia. The company has been ordered to file with the Commission by July 1, 1973, the prepared testimony and exhibits of any witnesses it intends to present in this proceeding. Any person in interest may appear at the public hearing at the time and place shown and will be given an opportunity to present testimony. Persons desiring to appear should notify the Commission, in writing, by July 5, 1973, by letter to William C. Young, Clerk of the Commission, at the above listed address and state in the letter, name, address, and interest in the hearing.
"STATE CORPORATION COMMISSION"

6-14, 21, 28

VIRGINIA: IN THE CLERK'S OFFICE OF THE CIRCUIT COURT OF THE CITY OF VIRGINIA BEACH ON THE 6TH DAY OF JUNE, 1973.
IN RE: Adoption of Jennifer Ivey Melton, an infant under the age of 14 years, to be known as Jennifer Ivey Armstrong, by George Wayne Armstrong and Charlene Ivey Armstrong.

IN CHANCERY
NO. 16,765-A

ORDER OF PUBLICATION

The object of this proceeding is to effectuate the adoption of the above named infant by George Wayne Armstrong and Charlena Ivay Armstrong and the change of name of the said infant to Jennifer Ivey Armstrong.

An affidavit having been made and filed that due diligence has been used by and on behalf of the petitioners herein to ascertain what county or city the natural father, Ronald Evans Melton, is, without effect, it is ORDERED that he appear here within ten days after due publication of this order and indicate his attitude toward the proposed adoption or otherwise do what is necessary to protect his interest herein.

It is further ORDERED that the foregoing portion of this order be published once a week for four successive weeks in the Virginia Baach Sun, a newspaper having general circulation in the City of Virginia Beach, Virginia.
John V. Fentress, Clerk
By J. Curtis Fruit, D.C.
6-14, 21, 28, 7-5 4T

Commonwealth of Virginia:
In the Clerk's Office of the Circuit Court of the City of Virginia Beach, on the 8th day of June, 1973.
Portia Lana Burkett Walker, Plaintiff,
against
William Talmadge Walker, III, Defendant.

ORDER OF PUBLICATION

The object of this suit is to obtain a divorce a vinculo matrimonii from the said defendant, upon the grounds of desertion.

And an affidavit having been made and filed that due diligence has been used by or in behalf of the plaintiff to ascertain in what county or corporation the defendant is, without effect, the last known post office address being: 500 Norfolk Avenue, Bristol, Virginia.

It is ordered that he do appear here within ten (10) days after due publication hereof, and do what may be necessary to protect her interest in this suit.
John V. Fentress, Clerk
By: J. Curtis Fruit, Deputy Clerk

Tidewater Legal Aid Society
700 Duke Street
Norfolk, Virginia
6-14, 21, 28, 7-5 4T

Commonwealth of Virginia,
In the Clerk's Office of the Circuit Court of the City of Virginia Beach, on the 7th day of June, 1973.
Kathleen M. Marx,
Plaintiff,
against
Keath L. Marx, Defendant.

ORDER OF PUBLICATION

The object of this suit is to obtain a divorce A Vinculo Matrimonii from the said defendant, upon the grounds of desertion.

And an affidavit having been made and filed that the defendant is not a resident of the State of Virginia, the last known post office address being: 286 Mitchell Avenue, East Meadow, New York.

It is ordered that he do appear here within ten (10) days after due publication hereof, and do what may be necessary to protect his interest in this suit.
JOHN V. FENTRESS: CLERK
BY: Sandra Hargrove, D. Clerk

Osie H. Gay, Jr.
2871 River Road
Virginia Beach, Virginia
6-14, 21, 28, 7-5 4T

Commonwealth of Virginia,
In the Clerk's Office of the Circuit Court of the City of Virginia Beach, on the 7th day of June, 1973.
Vicki Jean Baker,
Plaintiff,
against
Michael Dean Baker,
Defendant.

ORDER OF PUBLICATION

The object of this suit is to obtain a divorce A Vinculo Matrimonii from the said defendant, upon the grounds of desertion.

And an affidavit having been made and filed that the defendant is not a resident of the State of Virginia, the last known post office address being: PSC Box 4950, Luke Air Force Base, Arizona 85309.

It is ordered that he do appear here within ten (10) days after due publication hereof, and do what may be necessary to protect his interest in this suit.
JOHN V. FENTRESS, CLERK
BY: Sandra Hargrove, Deputy Clerk.

Murphy & Bennett
3330 Pacific Ave.
Virginia Beach, Virginia
6-14, 21, 28, 7-5 4T

Commonwealth of Virginia,
In the Clerk's Office of the Circuit Court of the City of Virginia Beach, on the 7th day of June, 1973.
Waverly E. McCoy,
Plaintiff,
against
Shirley Warren McCoy,
Defendant.

ORDER OF PUBLICATION

The object of this suit is to obtain a divorce A Mensa Et Thoro to be later merged into a Divorce A Vinculo Matrimonii from the said defendant, upon the grounds of desertion.

And an affidavit having been made and filed that the defendant is not a resident of the State of Virginia, the last known post office address being: 1521 Whitsette Street, Burlington, North Caroline.

It is ordered that she do appear here within ten (10) days after due publication hereof, and do what may be necessary to protect her interest in this suit.
JOHN V. FENTRESS: CLERK
BY: Sandra Hargrove, D. Clerk

Stuart R. Haye
4310 East Indian River Road
Chesepeake, Virginia
6-14, 21, 28, 7-5 4T

Commonwealth of Virginia,
In the Clerk's Office of the Circuit Court of the City of Virginia Beach, on the 8th day of June, 1973.
Larry Cal Jones, Plaintiff,
against
Chiyoko Yanawashay Jones, Defendant.

ORDER OF PUBLICATION

The object of this suit is to obtain a divorce a vinculo matrimonii from the said defendant upon the grounds that the parties have lived separate and apart without any cohabitation and without interruption for a period in excess of two years prior to the institution of this action.

And an affidavit having been made and filed that the defendant is a non-resident of the State of Virginia, the last known post office address being: Shiga Apartments, 522 Ishori Cho, Yokosuka, Japan.

It is ordered that she do appear here within ten (10) days after due publication hereof, and do what may be necessary to protect her interest in this suit.
John V. Fentress, Clerk
BY: J. Curtis Fruit, Deputy Clerk

Henry C. Morgan, Jr.
600 Bank of Virginia Building
Norfolk, Virginia, USA
6-14, 21, 28, 7-5 4T

VIRGINIA: IN THE CIRCUIT COURT OF THE CITY OF VIRGINIA BEACH ON THE 8TH DAY OF JUNE, 1973.
In the Matter of WILLIAM EMMETT KYLE,
deceased

SHOW CAUSE ORDER

It appearing that a report of the accounts of Louisa Venable Kyle, Executrix of the Estate of William Emmett Kyle, deceased, and of the debts and demands against the estate has been filed in the Clerk's Office, and that six months has elapsed since the qualification, on motion of the personal representative it is ORDERED that the creditors of, and all others interested in the estate show cause, if any they can, on the sixth day of July, 1973 at 10:00 a.m., before this Court at it's court room against the payment and delivery of the estate to the legetees, without requiring refunding bonds.

It is further ORDERED that this order be published once a week for two successive weeks in the Virginia Beach Sun, a newspaper generally circulated in the City of Virginia Beach, Virginia.

Enter this 8th day of June, 1973.
Paul W. Ackiss, Judge
John V. Fentress, Clerk
By Phyllis N. Styron, D.C.
6-14, 21 2T

NOTICE

This is to notify the public that the undersigned, trading as Holiday Inn Trav-L-Park will within ten days after publication of this notice apply to the Virginia State Alcoholic Beverage Control Board for a license to sell beer & wine for off premises consumption.
Virginia Beach Park, Inc.
Holiday Inn Trav-L-Park
1075 General Booth Blvd.
Va. Beach, Va. 23451

Diane T. Meads
WITNESS

6-14 1T

NOTICE TO THE PUBLIC

The Commission of Game and Inland Fisheries at a meeting held in Richmond, Virginia; on May 4, 1973, adopted the following amended or new regulations pursuant to Sections 29-125, 29-126 and 29-147 of the Code of Virginia, to become effective July 1, 1973.

CHAPTER 16.
Raccoon.

R16-1. Except as otherwise provided by local legislation, it shall be lawful to hunt raccoon in all counties east of the Blue Ridge Mountains from September 1 through March 31, both dates inclusive.

R16-2, prescribing hunting season for raccoon in Bedford County, is hereby rescinded.

R16-3, prescribing hunting season for raccoon in certain counties east of the Blue Ridge Mountains, is hereby rescinded.

R16-3.1, prescribing hunting season for raccoon in national forests and Commission-owned lands east of the Blue Ridge Mountains, is hereby rescinded.

COMMISSION OF GAME AND INLAND FISHERIES
Edward E. Edgar, Chairman

6-14, 1T

VIRGINIA: IN THE CIRCUIT COURT OF THE CITY OF VIRGINIA BEACH on the 4th day of June, 1973.

LAW NO. 16,557 A

COMMONWEALTH OF VIRGINIA, Petitioner,
vs
HERMAN C. EWELL, et al,
and
170.225 acres, More Or Less of Land in Virginia Beach, Virginia

ORDER OF PUBLICATION

In this suit, Petitioner seeks to acquire, by condemnation, for its uses, and for use as a public park and for public park purposes, a fee simple title to a tract of 170.255 acres of land, more or less, situated in the City of Virginia Beach, Virginia and described as follows:

TRACT I. All that certain tract, piece or parcel of land plus all buildings, improvements, appurtenances and riparian rights thereunto appertaining, located, lying and being in the Pungo Borough of the City of Virginia Beach, Virginia, designated as Parcels 89, 90, 91, 92, 93, 94, 95 and 96 on a certain plat entitled "Sheet Five Survey Showing Certain Properties Lying South of Frank Batten Property For The Department of Conservation and Economic Development Division of Parks, Ben H. Bolen, Commissioner Pungo Borough - Virginia Beach, Virginia: 1" - 200' March 1972 Marsh and Basgier Consulting Engineers - Surveyors, 101 N. Plaza Trail, Virginia Beach, Virginia" which plat is recorded in the Clerk's Office of the Circuit Court of the City of Virginia Beach, Virginia, in Map Book 94 at Page 47, reference to said plat being made for a more particular description of the property referred to herein; said property containing 155.629 acres, more or less.

TRACT II. All that certain tract, piece or parcel of land plus all buildings, improvements, appurtenances and riparian rights thereunto appertaining, located, lying and being in the Pungo Borough of the City of Virginia Beach, Virginia designated as Parcels 97, 98 and 99 on a certain plat entitled "Sheet Six Survey Showing Certain Properties Lying South of Frank Batten Property for The Department of Conservation and Economic Development Division of Parks - Ben H. Bolen, Commissioner Pungo Borough - Virginia Beach, Virginia: 1" - 200' March 1972 Marsh and Basgier Consulting Engineers - Surveyors, 101 N. Plaza Trail, Virginia Beach, Virginia," which plat is recorded in the Clerk's Office of the Circuit Court of the City of Virginia Beach, Virginia, in Map Book 94 at Page 48, reference to said plat being made for a more particular description of the property referred herein; said property containing 14.596 acres, more or less.

And it appearing by affidavit filed according to law that the following owners cannot be personally served because after diligent inquirty within this State their places of residence cannot be ascertained, or, if ascertained, they are not within this State:
Frank and Elizabeth Loria
P. O. Box 167
Elmont, Long Island, New York 11003
Albert Barco, III
3235 Jett Ferry Court
Dunwody, Georgia 30338
J. E. Hall
W. S. Downing
R. F. Hall
Addressas Unknown

And it appearing from the Petition filed herein that there are or may be persons interested in the subject matter of this suit whose names are unknown; and whereas said Petition makes such persons defendants by the general description of "Unknown Owners"; and an affidavit having been made and filed that such parties are unknown.

It is ORDERED that the aforesaid owners and "Unknown Owners" as well as all persons and classes of persons owning or claiming any right, title, estate or interest in or to such lands or any part of same, or in the proceeds arising upon a condemnation thereof, do appear within ten (10) days after due publication of this order in the Clerk's Office of the Circuit Court of the City of Virginia Beach and do what is necessary to protect their interests.

It is further ORDERED that the foregoing portion of this order be published in the Virginia Beach Sun, a newspaper having a general circulation in Virginia Beach, Virginia, once a week for two consecutive weeks.

It is further ORDERED that the Clerk of this Court post or cause to be posted a true copy of this Order on the front door of the courthouse or at the usual posting place for legal notices within ten days after the entry of this order.

It is further ORDERED that the Clerk of this Court shall mail a copy of the notice by publication referred to in §25-46.10 of the Code of Virginia to any owner who cannot be personally served but whose place of residence is then known; and the Clerk shall thereafter certify to this Court that said notices have been mailed, as required by law.
John V. Fentress, Clerk
By Doris S. Hale, D.C.
Joseph A. Gawrys
Counsel for Petitioner

6-14, 21 2T

Commonwealth of Virginia,
In the Clerk's Office of the Circuit Court of the City of Virginia Beach, on the 8th day of June, 1973.
Marilyn Grace Sebastian,
Plaintiff,
against
Ruben S. Sebastian,
Defendant.

ORDER OF PUBLICATION

The object of this suit is for the said plaintiff to obtain a divorce a vinculo Matrimonii from the said defendant, upon the grounds of constructiva desertion.

And an affidavit having been made and filed that the defendant is not a resident of the State of Virginia, and the last known post office address being 4403 East Joppa Road, Baltimore, Maryland.

It is ordered that he do appear here within 10 (ten) days after due publication hereof, and do what may be necessary to protect his interest in this suit.
JOHN V. FENTRESS, CLERK
Phyllis N. Styron, Deputy Clerk

Mr. Ronald Marks, Atty.
803 Plaza One.
Norfolk, Virginia 23510
6-14, 21, 28, 7-5 4T

VIRGINIA: IN THE CIRCUIT COURT OF THE CITY OF VIRGINIA BEACH on the 1st day of June, 1973.

LAW NO. 16615

HAMPTON ROADS SANITATION DISTRICT COMMISSION, Governing Body of the Hampton Roads Sanitation District,
Commonwealth of Virginia, Petitioner,
vs
JOHN WALTER CARRINGTON,
72 Liberty Street,
Aberdeen, Maryland 21001,
and
A 20-foot perpetual easement and a 30-foot temporary construction easement for an underground pipe line or lines, over, under and through a tract of land in Princess Anne Borough, City of Virginia Beach, Virginia, Defendents.

ORDER OF PUBLICATION
TO: JOHN WALTER CARRINGTON

In this proceeding the petitioner seeks to acquire by condemnation a perpetual easement and right of way over, across, under and through a strip of land 20 feet wide, together with a temporary construction easement 30 feet wide adjacent thereto, for the construction, installation, maintenance, operation, renewal and replacement of an underground sewer pipe line or lines, with appurtenant facilities, in connection with its project known as the "Atlantic System - Dam neck to Shipps Corner Force Main Project", all of which are described more particularly in the petition and exhibit attached thereto on file in the office of the clerk of this court, to which reference is hereby made for a full and accurate description thereof; and for the appointment of commissioners to ascertain just compensation to the owners of any estate or interest in the property to be taken or affected as a result of the taking and use thereof by the petitioner.

For such purposes; the petitioner will apply to the court, sitting at Princess Anne Station, Virginia Beach, Virginia, on the 19th day of June, 1973, at 9:30 o'clock a.m., or as soon thereafter as counsel may be heard, for the appointment of commissioners to ascertain just compensation as aforesaid.

And it appearing by affidavit filed according to law that JOHN WALTER CARRINGTON is not a resident of the State of Virginia, it is ORDERED that he appear within ten (10) days after due publication of this order in the Clerk's Office of the Circuit Court of the City of Virginia Beach, Virginia and do what is necessary to protect his interests; and it is FURTHER ORDERED that if the said John Walter Carrington desires to assert any objection or defense to the taking or damaging of his property or to the jurisdiction of the court to hear the case and to proceed with the appointment of the property in which he claims to be interested, the grounds of any objection or defense to the taking or damaging of his property or to the jurisdiction of the court to hear the case and to proceed with the appointment of commissioners for the determination of just compensation.

Should such owner fail to file his answer and grounds of defense as hereinabove provided, such failure shall not preclude the owner from appearing on the date set for the appointment of commissioners nor from presenting evidence as to valuation and damage nor from sharing in the award of just compensation according to his interest therein or otherwise precluding his rights, but such failure shall preclude such owner from any other defense by way of pleas in bar, abatement or otherwise.
JOHN V. FENTRESS, CLERK
BY: Doris S. Hale, D.C.

Kellem, Pickrell & Lawler, p.q.
(James M. Pickrell)
1020 First & Merchants Bank Building
Norfolk, Virginia 23510
6-7, 14 - 2T

Commonwealth of Virginia,
In the Clerk's Office of the Circuit Court of the City of Virginia Beach, on the 20th day of April, 1973.
Mary Alice Dines Russell,
Plaintiff,
against
James Richard Russell,
Defendent.

ORDER OF PUBLICATION

The object of this suit is to obtain a divorce A Vinculo Matrimonii from the said defendant, upon the grounds of two - year separation.

And an affidavit having been made and filed that the defendant is not a resident of the State of Virginia the last known post office address being: 9935 Greenbelt Road Apartment T-3, Lanham, Maryland.

It is ordered that she dd appear here within ten (10) days after due publication hereof, and do what may be necessary to protect her interest in this suit.
JOHN V. FENTRESS: CLERK
BY: Sandra Hargrove, D. Clerk

Tidewater Legal Aid
700 Duke Street
Norfolk, Virginia
6-7, 14, 21, 28 4T

Commonwealth of Virginia,
In the Clerk's Office of the Circuit Court of the City of Virginia Beach, on the 20th day of June, 1973.
Quincy V. Waddell,
Plaintiff,
against
Mary Lou Waddell,
Defendant.

ORDER OF PUBLICATION

The object of this suit is to obtain a divorce A Vinculo Matrimonii from the said defendant, upon the grounds of two - year separation.

And an affidavit having been made and filed that the defendant is not a resident of the State of Virginia, the last known post office address being: P. O. Box 1000, Building 7, Seagoville, Texas.

It is ordered that he do appear here within ten (10) days after due publication hereof, and do what may be necessary to protect his interest in this suit.
JOHN V. FENTRESS: CLERK
BY: Sandra Hargrove, D. Clerk

Tidewater Legal Aid
700 Duke Street
Norfolk, Virginia
6-7, 14, 21, 28 4T

Commonwealth of Virginia,
In the Clerk's Office of the Circuit Court of the City of Virginia Beach, on the 20th day of June, 1973.
Quincy V. Waddell,
Plaintiff,
against
Mary Lou Waddell,
Defendant.

ORDER OF PUBLICATION

The object of this suit is to obtain a divorce A Vinculo Matrimonii from the said defendant, upon the grounds of two - year separation.

And an affidavit having been made and filed that the defendant is not a resident of the State of Virginia, the last known post office address being: P. O. Box 1000, Building 7, Seagoville, Texas.

It is ordered that he do appear here within ten (10) days after due publication hereof, and do what may be necessary to protect his interest in this suit.
JOHN V. FENTRESS: CLERK
BY: Sandra Hargrove, D. Clerk

Tidewater Legal Aid
700 Duke Street
Norfolk, Virginia
6-7, 14, 21, 28 4T

PUBLIC NOTICE

Notice is hereon given that the City Council of the City of Virginia Beach, assembled in the City Administration Building, Municipal Center, Princess Anne Station, Virginia Beach, Virginia, at 2:00 p.m. on Monday, June 18, 1973 will hold a public hearing on the proposed expenditure of anticipated Revenue Sharing Funds being apportioned by the federal government to political sub-divisions for the purpose of assisting local governments in providing facilities and services as required by the citizens of the localities.

Comments and suggestions are invited from the citizens regarding the following proposed projects:

CITY OF VIRGINIA BEACH, VIRGINIA
REVENUE SHARING

6 MONTHS 1973 AND FY 1974

Project Number	Name	6 mos. 1973 Revenue Sharing	FY 1974 Revenue Sharing
	Public Safety:		
3-301	Fire Station - College Park	$ -	$ 13,300
8-401	Fire Equipment		160,000
		$ -	$ 173,300
	Environmental Protection:		
2-207	Wetlands Study	$ -	$ 10,000
	Sewer Utility		
6-207	Lynnhaven Shores Sewer System	$ 112,500	$ -
6-307	Seatack, Brownie Park and Atlantic Area	-	200,000
6-306	Sewer Line Extension to Oceana West Industrial Park	-	250,000
6-307	Mt. Trashmore Recreational Park	-	170,000
6-314	Jackfrost Road - Horse Shoe Bend Sanitary Sewers	100,000	-
6-321	Utility Relocation - South Lynnhaven Road Relocated	75,000	-
6-322	Utility Lines - Old Donation Fire Station	20,000	-
6-402	Lakeview Shores Sanitary Sewers	250,000	100,000
6-405	Utility Relocation - First Colonial Road	-	75,000
6-406	Utility Relocation - Providence Road	-	300,000
6-407	Community College Utilities	-	150,000
		$ 557,500	$1,245,000
	Water Utility		
5-202	South Lynnhaven Main	$ 275,000	$ -
5-300	Ground Storage - 17th Street Pumping Station	20,000	176,515
8-400	Water Equipment	-	
		$ 295,000	$ 176,515
	Public Transportation:		
2-307	Laskin Road and 30th Street Connector	$ -	$ 48,000
2-309	Potters Road	-	100,000
2-400	Holland Road - Phase I	-	165,000
2-500	Wolfmare Road	-	40,000
2-700	Old Donation Parkway	250,000	175,000
		$ 250,000	$ 528,000

CITY OF VIRGINIA BEACH, VIRGINIA
REVENUE SHARING

6 MONTHS 1973 AND FY 1974

Project Number	Name	6 mos. 1973 Revenue Sharing	FY 1974 Revenue Sharing
	Recreation:		
4-202	Bayside Park 80 Acres	$ -	$ 125,000
4-307	Tennis Complex - Virginia Beach Park	100,000	120,000
4-400	Princess Anne Park 30 Acres Addition	-	50,000
4-405	Great Neck Park - 52 Acres	-	50,000
4-406	Windsor Oaks West - Neighborhood Park	-	13,200
4-407	Kings Grant West - Neighborhood Park	-	95,985
4-408	Larkdowns Athletic Park	50,000	-
		$ 150,000	$ 454,185
	Libraries:		
3-406	Bayside Branch Library Expansion	$ -	$ 80,000
3-407	Windsor Woods Branch Library Expansion	-	78,000
		$ -	$ 158,000
	Buildings:		
3-401	Addition to Administration Building	$ -	$ 343,500
3-601	Municipal Court Building Addition	300,000	396,000
3-409	Central Highway and Utility Yard	414,500	414,000
3-410	Utilities Division Office Space	42,000	
		$ 756,500	$1,154,000
	Site Acquisition:		
9-400	Woodhouse Property	$ -	$ 125,000
	GRAND TOTAL	$2,009,000	$4,024,000

Persons wishing to appear before City Council regarding the hereinbefore listed items should register their intention of appearing with the City Clerk, Room 310, City Administration Building, Municipal Center, Virginia Beach, Virginia, Telephone—427-4304.

Published by direction of the City Council.

Richard J. Webbon,
City Clerk

Sun Classified 486-3433 or 486-3434

PERSON to PERSON ADS!

LEGALS

days after due publication hereof, and do what may be necessary to protect her interest in this suit.
JOHN V. FENTRESS, CLERK
BY: Sandra Hargrove, D. Clerk

Eugene Forrest Gordman
Maritime Tower
Norfolk, Virginia
6-7, 14, 21, 28 4T

VIRGINIA: IN THE CLERK'S OFFICE OF THE CIRCUIT COURT OF THE CITY OF VIRGINIA BEACH, ON THE 1st DAY OF June, 1973.
In Chancery
No. C-73-306-A
In re: Adoption of Vicki Elaine Cantrell Gigi Ann Cantrell
By: Richard Curtis Ott and Shirley Freeman Ott, Petitioners
To: Billy Rey Cantrell
Abbeville, South Carolina 29620

ORDER

This day came Richard Curtis Ott and Shirley Freeman Ott, Petitioners, and represented that the object of this proceeding is to effect the adoption of the above named infant(s), Vicki Elaine Cantrell and Gigi Ann Cantrell, by Richard Curtis Ott and Shirley Freeman Ott, husband and wife, and affidavit having been made and filed that Billy Ray Cantrell, a natural parent of said child(ren), is a non-resident of the State of Virginia, the last known post office address being: Abbeville, South Carolina 29620.

It is therefore Ordered that the said Billy Ray Cantrell appear before this Court within ten (10) days after publication of this Order and indicate his attitude toward the proposed adoption, or otherwise do what is necessary to protect his interest in this matter.
John V. Fentress, Clerk
By: J. Curtis Fruit, D.C.

Stanley A. Phillips
2465 Virginia Beach boulevard
Virginia Beach, Virginia
6-7, 14, 21, 28 4T

Commonwealth of Virginia,
In the Clerk's Office of the Circuit Court of the City of Virginia Beach, on the 1st day of June, 1973.
Gloria Faye Beesley Barnes, Plaintiff
against
James Herdae Barnes, Sr., Defendant.

ORDER OF PUBLICATION

The object of this suit is to obtain a divorce a vinculo matrimonii from the said defendant upon the grounds of desertion.
And an affidavit having been made and filed that due diligence has been used by or in behalf of the complainant to ascertain in which county or corporation the defendant is, without effect, the last known post office address being: 3158 Muddy Creek Road, Virginia Beach, Virginia.
It is ordered that he do appear here within ten (10) days after due publication hereof, and do what may be necessary to protect his interest in this suit.
John V. Fentress, Clerk
By: J. Curtis Fruit, Deputy Clerk

Tidewater Legal Aid Society
700 Duke Street
Norfolk, Virginia
6-7, 14, 21, 28 4T

VIRGINIA: IN THE CLERK'S OFFICE OF THE CIRCUIT COURT OF THE CITY OF VIRGINIA BEACH, ON THE 1st DAY OF June, 1973.
In Chancery
No. C-73-307-B
In re: Adoption of Christie Jean Hanavan
By: Alfred Bastinelli, Jr. and Connie Jean Bestinelli, Petitioners
To: Thomas Glenn Hanavan, Jr.
c-o Thomas Glenn Hanaven, Sr.
Oakley, Kansas

ORDER

This day [illegible] Bastinelli, Jr. [illegible] Petitioners, and represented that the object of this proceeding is to effect the adoption of the above named infant, Christie Jean Hanavan, by Alfred Bastinelli, Jr. and Connie Jean Bestinelli, husband and wife, and affidavit having been made and filed that Thomas Glenn Hanaven, Jr., a natural parent of said child, is a non-resident of the State of Virginia, the last known post office address being: c-o Thomas Glenn Hanavan Sr., Oakley, Kansas.
It is therefore Ordered that the said Thomas Glenn Hanavan, Jr. appear before this Court within ten (10) days after publication of this Order and indicate his attitude toward the proposed adoption, or otherwise do what is necessary to protect his interest in this matter.
John V. Fentress, Clerk
By: J. Curtis Fruit, D.C.

Roberl E. Brown
808 Maritime Tower
Norfolk, Virginia
6-7, 14, 21, 28 4T

Commonwealth of Virginia,
In the Clerk's Office of the Circuit Court of the City of Virginia Beach, on the 29th dey of May, 1973.
Virginia Marie Ewell, Plaintiff,
against
Isaac B. Ewell, Defendant.

ORDER OF PUBLICATION

The object of this suit is to obtain a Decree of Seperate Maintenance from the said defendant upon the grounds of constructive desertion.
And an affidavit having been made and filed that the defendant is a non-resident of the State of Virginia, the last known post office address being: Box 5A, Knotts island, North Carolina.
It is ordered that he do appear here within ten (10) days after due publication hereof, and do what may be necessary to protect his interest in this suit.
John V. Fentress, Clerk
By: J. Curtis Fruit, Deputy Clerk

James R. McKenry
35th Street & Atlantic Ave.
Virginia Beach, Virginia
6-7, 14, 21, 28 4T

Commonwealth of Virginia,
In the Clerk's Office of the Circuit Court of the City of Virginia Beach, on the 1st day of June, 1973.
Robert L. Ferguson, Plaintiff
against
Helen Hamer Ferguson, Defendant

The object of this suit is to obtain e divorce a vinculo metrimonii from the said defendant upon the grounds of two years separation.
And an affidavit having been made and filed that the defendant is a non-resident of the State of Virginia, the last known post office address being: 1501 Knox Apartment, Apt. 1D, Lincoln, Nebraska.
It is ordered that she do appear here within ten (10) days after due publication hereof, and do what may be necessary to protect her interest in this suit.
JOHN V. FENTRESS, Clerk
BY: J. Curtis Fruit, Deputy Clerk.

James E. Rinehart
392 Battlefield Boulevard
Chesapeake, Virginia
6-7, 14, 21, 28 4T

Commonwealth of Virginia,
In the Clerk's Office of the Circuit Court of the City of Virginia Beach, on the 25th day of May, 1973.
Marguerite L. Smith, Plaintiff,
against
Robert M. Smith, Defendant.

ORDER OF PUBLICATION

The object of this suit is to obtain a decree of seperate maintenance from the said defendant, upon the grounds of adultery and desertion.
And an affidavit having been made and filed that the defendant is not a resident of the State of Virginia, the last known post office address being: c-o Stewart Transportation, Piney Point, Maryland.
It is ordered that he do appear here witin ten (10) days after due publication hereof, and do what may be necessary to protect his interest in this suit.
JOHN V. FENTRESS: CLERK
BY: Sandra Hargrove D. Clerk

Bruce Murphy
500 Beach Tower
3330 Pacific Avenue
Virginie Beach, Virginia
5-31, 6-7, 14, 21 4T

Commonwealth of Virginia,
In the Clerk's Office of the Circuit Court of the City of Virginia Beach, on the 23rd day of May, 1973.
Saliy B. Haynes, Pleintiff,
against
Robert C. Haynes, Defendant.

ORDER OF PUBLICATION

The object of this suit is to ootain a divorce A Mensa Et Thoro to be later merged into e divorce A Vinculo Matrimonii from the said defendant, upon the grounds of desertion.
And en affidavit having been made and filed that due diligence has been used by or on behalf of the Complainant to ascertain in which county or corporation the defendant is, without effect: the last known post address being: Norfolk Centrel YMCA, Norfolk, Virginia.
It is ordered that he do appear here within ten (10) days after due publication hereof, and do what may be necessary to protect his interest in this suit.
JOHN V. FENTRESS: CLERK
BY: Sandra Hargrove, Dep. Clerk.
George H. Heilig, Jr.
The Bank of Virginia Bldg.
Norfolk, Virginia
5-31, 6-7, 14, 21, 4T

Commonwealth of Virginia,
In the Clerk's Office of the Circuit Court of Virginia Beach, on the 23rd dey of May, 1973.
Marion Alleyn Guilford, Plaintiff,
against
Walter B. Guilford, Defendant.

ORDER OF PUBLICATION

The object of this suit it to obtain a divorce A Mensa Et Thoro from the said Defendant, upon the grounds of Desertion.
And an affidavit having been made and filed that the defendant is not a resident of the State of Virginia, the last known post office address being NVF-41, EpO New York, N.Y.
It is ordered that he do appear here within 10 (ten) days after due publication hereof, and do what may be necessary to protect his interest in this suit.
JOHN V. FENTRESS, CLERK
Linda Noei Hall Clerk
Ronald P. Hemmers
1369 Laskin Road
Virginia Beach, Va.
5-31, 6-7, 14, 21 4T

Commonwealth of Virginie,
In the Clerk's Office of the Circuit Court of the City of Virginia Beach on the 23rd day of May, 1973.
Mary Aldridge Chinchar, Plaintiff,
against
Michael J. Chinchar, Defendant.

ORDER OF PUBLICATION

The object of this suit is to obtain a divorce a vinculo Matrimonii from the said defendant, upon the grounds of two years continuous separation.
And an affidavit having been made and filed that the defendant is not a resident of the State of Virginia, the last known post office address being VP-AWC 4991976, PATRON 8-c-o Fleet Post office, New York, New York.
It is ordered that he do appear here within 10 (ten) days after due publication hereof, and do what may be necessary to protect his interest in this suit.
JOHN V. FENTRESS, CLERK
Linda Noei Hill Deputy Clerk.
Richard Brydges
1369 Laskin Road
Virginia Beach, Virginia
5-31, 6-7, 14, 21 4T

VIRGINIA: IN THE CLERK'S OFFICE OF THE CIRCUIT COURT OF THE CITY OF VIRGINIA BEACH, ON THE 22nd DAY OF May, 1973.
IN CHANCERY
No. 16799-A
In re: Adoption of Mark Allen Coffey, Lisa Darwell Coffey & Bart Edward Coffey
By: James Frank Lindahl & Julia Kates Lindahl, Petitioners
To: Chester Leroy Coffey
407 Fairfax Avenue
Norfolk, Virginia

ORDER

This day came James Frank Lindahl end Julia Kates Lindahl, Petitioners, and represented that the object of this proceeding is to effect the adoption of the above named infant(s), Mark Allen Coffey, Lisa Darwell Coffey & Bart Edward Coffey, by James Frank Lindahl and Julia Kates Lindahl, husband and wife, end affidavit having been made and filed that Chester Leroy Coffey, a naturel parent of said child(ren), And that due diligence has been used by or in behalf of the said petitioners to ascertain in which county or corporation the said natural parent is, without effect the last known post office address being: 407 Fairfax Avenue, Norfolk Virginia.
It is therefore Ordered that the said Chester Leroy Coffey appear before this Court within ten (10) days after publication of this Order and indicate his attitude toward the proposed adoption, or otherwise do what is necessary to protect his interest in this matter.
John V. Fentress, Clerk
By: Sandra Hergrove D.C.

Lewis K. Kesser
Bankers Trust Bldg.
109 City Hall Avenue West
Norfolk, VVirginia 23510
5-31, 6-7, 14, 21 4T

Commonwealth of Virginia,
In the Clerk's Office of the Circuit Court of the City of Virginia Beach, on the 24th dey of May, 1973.
Robert William Elban, Plaintiff,
against
Terri Lynn Elban, Defendant.

The object of this suit is to obtain a divorce a Mensa Et Thoro from the said defendant, Upon the grounds of Desertion.
And an affidavit having been made and filed that the defendant is not e resident of the State of Virginie, the last known Post office address being P. O. Box 470, Jackson Avenue, Quitman Miss. 29355.
It is ordered that she do appear here within 10 (ten) days after due publication hereof, and do what may be necessary to protect her interest in this suit.
JOHN V. FENTRESS, CLERK
Linda Noel Hill Deputy Clerk

A. Andrew Ege
1369 Leskin Road
Va. Beach, Virginia
5-31, 6-7, 14, 21 4T

Commonwelth of Virginia,
In the Clerk's Office of the Circuit Court of the City of Virginia Beach, on the 15th day of May, 1973.

Edna Pauline James, Plaintiff,
against
Luther William James, Defendant.

ORDER OF PUBLICATION

The object of this suit is to obtain a divorce a vinculo Matrimonii from the said defendant, upon the grounds of desertion.
And an affidavit having been made and filed that due diligence having been used by or on behalf of Complainant to ascertain in which county or corporation the defendant is, without effect his last known post office address being Colchester Road, Virginia Beach, Virginie.
It is ordered that he do appear here within 10 (ten) days after due publication hereof, and do what may be necessary to protect his interest in this suit.
JOHN V. FENTRESS, CLERK
Linda Noel Hill D. Clerk.
Cromweil, Culverhouse & Whitehurst
Post Office Box 5533
Virginia Beach, Virginia
5-24,31,6-7,14 4T

Commonwelth of Virginia,
In the Clerk's Office of the Circuit Court of the City of Virginia Beach, on the 15th day of May, 1973.

Wlifredo C. Zabala, Plaintiff,
against
Lilia M. V. Zabala, Defendant.

ORDER OF PUBLICATION

The object of this suit is for the said plaintiff to obtain a divorce e vinculo matrimonii from the said defendant, upon the grounds of desertion.
And an affidavit having been made and filed that the defendant is not e resident of the State of Virginia, the last known post office address being 205 Jose Rizal Avenue, Makati Rizal, Philippines.
It is ordered that she do appear here within 10 (ten) days after due publication hereof, and do what may be necessary to protect her interest in this suit.
JOHN V. FENTRESS, CLERK.
Phyllis N. Styron Deputy Clerk.

Mr. Grover C. Wright, Jr., Atty.
P. O. Box 51,
Virginia Beach, Virginia 23458.
5-24,31,6-7,14 4T

VIRGINIA: IN THE CLERK'S OFFICE OF THE CIRCUIT COURT OF THE CITY OF VIRGINIA BEACH ON THE 18th DAY OF MAY, 1973.
KEMPSVILLE BUILDING MATERIALS, INC.
Pleintiff
vs.
JAMES E. HORTON
t-a Best Drywall Company
4232 East Ocean View Avenue
Norfolk, Virginia 23518

LYNNHAVEN BUILDING SUPPLY CORPORATION
Serve on: Donald H. Clark, Registered Agent
3500-503 Virginia Beach Boulevard
Virginie Beach, Virginia 23452

M & S CONSTRUCTION CO., INC.
Serve on: F. Wayne McLeskey
President and Registered Agent
2859 Virginie Beach Boulevard
Virginia Beach, Virginia 23452
Defendants

IN CHANCERY
NO. C-73-542

ORDER OF PUBLICATION

The object of this suit is to determine the amount of the Plaintiff's lien and the amount of any and all other liens and the priority thereof on the property of the Defendant, Lynnhaven Building Supply Corporation, and to cause the said property described as Washington Square Townhouses, and lying between Laskin Road and Wolfsnare Road, Virginia Beach, Virginie, to be sold to satisfy the claim and lien of the Plaintiff and any other valid liens according to their priority; and, Affidevit heving been made that the Defendant, James E. Horton, t-a Best Drywall Company, is not currently a resident of the State of Virginia, he is hereby required to appear within ten (10) days after due publication hereof and do what may be necessary to protect his interest.
It is ORDERED that this Order of Publication be published once a week for four (4) successive weeks in the Virginia Beach Sun, a newspaper having general circulation in the City of Virginia Beach, Virginia.

John V. Fentress, Cierk
By J. Curtis Fruit, D.C.

I esk for this:
Donald C. Grey

Donald C. Grey
Murphy, Grey, Kent and Spinks
2474 East Little Creek Road
Norfolk, Virginia 23518
5-24,31,6-7,14 4T

Commonwelth of Virginie,
In the Clerk's Office of the Circuit Court of the City of Virginia Beach on the 15th dey of May, 1973.

Katherine Rebecca Saunders McAlpine, Plaintiff,
against
Fredarick Augustus McAlpine, Defendant.

ORDER OF PUBLICATION

The object of this suit is for the said plaintiff to obtain e divorce a vinculo metrimonii from the said defendant, upon the grounds of desertion.
And an affidavit having been made end filed that the defendant is not e resident of the State of Virginia, and the last known post office address being: 2507 Auburn Drive, Cocoa, Florida.
It is ordered that he do appear here within 10 (ten) days after due publication hereof, and do what may be necessary to protect his interest in this suit.
JOHN V. FENTRESS, CLERK
Phyilis N. Styron Deputy Cierk.

Mr. Grover C. Wright, Jr., Atty.
P.O. Box 51,
Virginia Beach, Virginia 23458
5-24,31,6-7,14 4T

Commonwelth of Virginia,
In the Clerk's Office of the Circuit Court of the City of Virginia Beach, on the 17th day of May, 1973.
Jenet Lee Rose, Pleintiff,
against
John Franklin Rose, Defendant.

ORDER OF PUBLICATION

The object of this suit is to obtain a divorce A Vinculo Matrimonii from the said defendant, upon the grounds of Desertion.
And en affidavit having been made end filed that the defendent is not a resident of the State of Virginia, the last known post office address being 225 South Main Street, Tiptonville, Tennessee.
It is ordered that he do appear here within 10 (ten) days eftee due publication hereof, and do what may be necessary to protect his interest in this suit.

JOHN V. FENTRESS, CLERK
Linda Noel Hill, Deputy Clerk.

Tidewater Legal Aid Society p.q.
700 Duke St.
Norfolk, Virginia
5-24,31,6-7,14 4T

VIRGINIA: IN THE CLERK'S OFFICE OF THE CIRCUIT COURT OF THE CITY OF VIRGINIA BEACH, ON THE 16th DAY OF MAY, 1973.

IN CHANCERY
NO. C-73-553-A

In re: Adoption of Robert Wayne Morgan
By: Paul Luther Gardner and Kathy Marie, Johnson Morgan Gardner Petitioners
To: David Harrison Morgan
Route 1
Dayton, New York

ORDER

This day came Paul Luther Gardner and Kathy Marie Johnson Morgan Gardner, Petitioners, and represented that the object of this proceeding is to effect the adoption of the above named infant, Robert Wayne Morgan, by Paul Luther Gardner and Kethy Merle Johnson Morgan Gardner, husband and wife, and affidavit having been made and filed that David Harrison Morgan, a natural parent of said child, is e non-resident of the State of Virginia, the last known post office address being: Route 1, Dayton, New York.
It is therefore Ordered that the said David Harrison Morgan appear before this Court within ten (10) days after publication of this Order and indicate his attitude toward the proposed adoption, or otherwise do what is necessary to protect his interest in this matter.
John V. Fentress, Clerk
By: J. Curtis Fruit D.C.

Stepehn R. Margulies p.q.
29 Selden Arcade
Norfolk Virginia
5-24,31,6-7,14 4T

RATES: "Person to Person" ads for individuals buying, selling, renting, or offering a service. Up to 12 words, only $1. per issue, add 50 cents for each additional 4 words.
Classified display $3.64 per column inch, with a minimum charge of $7.28 except on contract basis.
Business Rates: First 16 words in straight classified are $2.00 Lower rates may be earned.
DEADLINE for classified & classified display is Noon on the Tuesday prior to publication date.
Place ads at the SUN office 138 S. Rosemont Rd., Va. Beach, Va. 23452, or mail to Classified Desk; or phone 486-3433 or 486-3434. Classifieds are priced on cash basis; payment is due upon receipt of statement.

Tell Someone You Care With a Sun Newspaper Sunshine Ad
Call Classified
486-3433
486-3434
3 days in Advance of Publication Date To Place Your Sunshine Ad

1—SUNSHINE ADS

DAD, Guess wa'll keep you for another year. Love, SAM

Mr. Chips, Something sexy. Irish

RALPH — Enjoyed Friday night, next time let's bring Mr. Ralph. "OOooo!"

To the Prince of Va. Beach, Much love and gratitude for the rescue.

Daddy Mike, May all your goodies be like the Red Barn. Much Love, The Commune S A G R E M T W

DAD, Stay home, its your day. Patty, Mike, Weeg, Randy and Bea.

Glen & Mike — Thanks for the kitchen, I love it. Avacado Leaf??? Mary

Mike, Sorry i haven't been too friendly lately, nothing personal. Robin

Happy Birthday to my number one son, Luys; ya mucho

Patty and Les, Welcome home, stay awhile. Love, The Family

S & R's Finest, How about the mountains?

JEAN — So glad everything came out O.K., we love you and will see you soon. S & D.

Happy Father's Day to "MY" Daddy .... From your 2 crazy daughters.

Terri and Robin — Congratulations! You did it! Now get to work.

3 PERSONAL NOTICE

CANDY THE CLOWN Available; Birthdays, Promotionals and Grand Openings. Call 587-3697 or 423 4689.

Reduce safe & fast with GoBese Tablets & E-Vap "water pills". Murden Drug.

FREE LANCE PHOTOGRAPHY
7 years experience
CALL
429-2097

Careers and travel for women

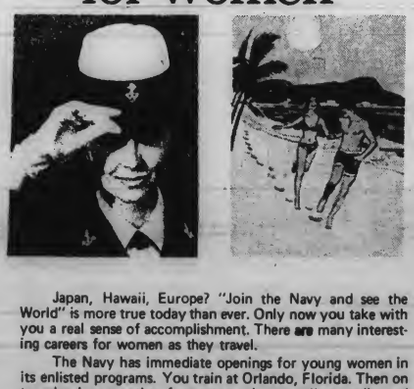

Japan, Hawaii, Europe? "Join the Navy and see the World" is more true today than ever. Only now you take with you a real sense of accomplishment. There are many interesting careers for women as they travel.

The Navy has immediate openings for young women in its enlisted programs. You train at Orlando, Florida. Then on to school as weather forecasters, air controllers, radio and electronic technicians, and many more exciting careers. Just stop by and see your local Navy recruiter.

PH 1 EDNA E. PATTERSON NAVY RECRUITING SUB-STATION
ENLISTED PROGRAMS
BANK OF VIRGINIA BLDG., SUITE 115
870 N. MILITARY HWY. NORFOLK, VA. 23502

Be Someone Special in the New Navy.

Be a Wave

1—PERSONAL NOTICES

3M BRAND ALARMS
fit your security needs and your budget
Call 857-5400

NIGHTWATCH SECURITY SYSTEMS

SISTER TINA
Reader and Advisor
Advisor on all Problems of Life such as marriage, business, love affairs, courtship, alcohol or if you're sick or in need of help, come see Sister Tina. All readings are private and confidential.
Call for Appointment:
428-9722
1912 Va. Beach Blvd.
Near Oceana
Va. Beach, 1 block east of expressway

5—SPECIAL SERVICES

MAGIC SHOWS Parties, Club meetings, luncheons, etc. Reasonable. Call 340-0297, after 5 p.m.

SINGER — Female. Excellent background, better clubs only. 340-8709.

THE PEMBROKE PUPPETS — Are now available for Birthday Parties, Special Events, etc. Children and Adult entertainment. 497-4141, 497 0982.

VIRGINIA BEACH CHIMNEY Sweep and Fireplace repair. Fireplaces designed, built and rebuilt. Dampers installed and repaired. Guaranteed to stop smoking. Call 428 7350 night or day.

HELLO
If you can play a musical instrument, sing: have a band or musical group, better register with Capricorn Booking Agency, 399-2139.
"Where It's Happening"

IMMDIATE OPENINGS
Navy Veterans
Good income for part time duty as a weekend warrior with the Naval Air Reserve.
Average annual pay for E-5 with over four years service $1031 for one weekend each month and two weeks active duty each year. Aviation and Clerical ratings desired.
Advancement, Retirement Benefits and Serviceman's Groups Life Insurance available.
Call 444-7071 for details or write, Navai Air Reserve Unit, Bldg. LP-12, NAS, Norfolk, Va. 23511.

BLOOD DONORS NEEDED
Earn immediate cash. $40 to $60 a month; blood plasma urgently needed. DELMARVA Biologicals, Inc., 733 Granby St., Call 623-3173.

14—HELP WANTED - MALE

GUARDS — Full time only. Uniforms and weapons furnished. Must have own transportation. Prefer age 35-55. Dial 622-2703, 9 a.m. to noon.

HEAVY EQUIPMENT OPERATORS NEEDED
Due to increased activities in the heavy equipment construction industry, new men are earning $6.00 to $11.00 an hour. Experience not necessary! Will train! If you like working outdoors and would like to move into the high income bracket, call 317-638-9205 or write New Horizons Unlimited, 5140 S. Madison Ave., Suite No. 5, Indianapolis, Indiana 46227.

16—HELP WANTED - FEMALE

BABYSITTER — Hilltop area, 9-6, 5 days, own transportation. 2 references. Must love children. Call after 7 pm 481-0283

LADIES — Earn $10 in 2 hours from your own home. For information, call 499-8123.

MAID-Afternoons. For Day Care Center. Call 428-6565 for appointment.

PART-TIME TYPIST-21-35, single, $1.95 to $2.85 per hr. for novel manuscripts. 35 WPM. 428-9861.

SALESLADY — Mature, part-time, evenings, at new bath shop at Hilltop. 428-5836.

TELEPHONE SOLICITOR — Experience preferred. Work in your home, 20 hours week. Salary plus commission. 464-6053, 9 to 12 noon.

Welcome Wagon offers unlimited opportunity to outgoing in Norfolk, Virginia Beach area. Some sales and typing. Military o.k. Need car. For appointment, call 423-3399.

"OPPORTUNITY"
Four ladies needed immediately for several job openings. $610. monthly. Call 499-2763 for an appointment.

ATTENTION HOUSEWIVES
Demonstrate toys and gifts for Friendly Home Parties, Inc. No investment, no collecting, no delivering. Highest commission. Call 497-0668, 425-0516, or 488-8447.

No. 18 HELP WANTED MALE-FEMALE

AGENT — Needed. For female singer. Call 340-8709.

ORGANIST — For Roller Rink. Call for interview, 464-2223.

TELLER — Experience preferred. Monday and Friday, summer only. Resort area. 627-3571, no agencies

WANT SOMETING — you can't afford? Let us show you how others like yourself earn the things they want. For informative interview, Phone 486-6035.

18—HELP WANTED, M/F

Wanted Men and Women, 21 to 101. Interested in second income, part time in your own home. Earn $100 to $1,000. per month. For appointment phone 464-3017 or 486-2597.

College Graduates - Teachers - Students
Set your own hours. Earn what you want. For Appointment, call
497-8575

MEN AND WOMEN
(20-120) To earn $100-$1,000 per month, part-time, in their own home. For appointment, call 486-6035.

SALES TRAINEES
Regardless of your past work background, we may be able to train you for local full time sales $410.00 Monthly to start. Call 499 3763

SALESPEOPLE
Full or part-time, no experience necessary. High commissions. For a confidential interview, contact Mr. Strickland, 499-7850.

PROFESSIONAL TELEPHONE SOLICITOR
Are you tired of blue skies and waiting for the pot of gold that never seems to come? Join us, use your telephone talent, be paid a regular wage and commission too. Call Gene Wendorf, 622-5795.

19—JOBS WANTED

BABYSITTING — Will babysit in my home Mon-Fri. Plaza Apts. 420-3951.,

BABYSITTING — My home for working mothers. Over 3 years old. 499-4061.

BABYSITTING — Educated in child guidance. Meals, Playroom and large fenced yard. 499-0930.

BOARDING HOME — for children, very reasonable; 587-8639.

DESIRES CAREER POSITION Experience as follows, 2 yrs. general reporting and editing women's page; 3 yrs secretarial work, type 55 words per minute, newspaper layout, copyreading, insurance (auto and homeowners) rating and working up orders, filing, dictaphone and adding machine. Call 497 3674.

LIGHT HOUSEWORK — 2 children ages 10 and 12, 2 days per week. Princess Anne Plaza area. Call 625-0377 days.

TYPING — My home, letters, mailing campaigns, manuscripts, resumes. 424-1656.

20—DAY NURSERY

HAPPY DAYS KINDERGARTEN And Day Care Center. State Licensed for 2, 3, 4, and 5 year olds. Open 7 a.m. - 6 p.m year around. Call 428-6565 to enroll. Located at 612 Fremac Drive (off Laskin Road between Hilltop and oceanfront).

22-SCHOOLS & INSTRUCTIONS

PIANO LESSONS — For beginners, degreed teacher, Wolfsnare Rd. Call 340-2834.

VOICE LESSONS — Beginners, advanced. James Morrisson, 428-0587.

GRIMES MUSIC SCHOOL
GUITAR CLASSES
In Pembroke Area
Students Taught In Small Groups According to Ages
499-1428

EMI-DRIVERS NEEDED
Local companys need Certified Semi-Drivers. Earn $300-$400 per week. No experience necessary, will train. For application call 317-637-1134, or write Rapidway Systems, 5140 S. Madison Ave., Suite 4, Indianapolis, Indiana 46227.

No. 23 ROOMS FOR RENT

WINDSOR WOODS — Room with private bath, kitchen privileges, $20 week. 340-2940 before 9 a.m. or after 7 p.m.

25—APTS. UNFURNISHED

HOME LISTING CORP.
We have rentals covering the entire Tidewater area. Our listing department receives new properties daily. Our policy is effective for 1 year from date of registration for as many times as you might need us. Give us a call!
480-2200 Small fee

25—APTS. UNFURNISHED

NORFOLK — Near the base. 2 bedroom duplex, appliances, carpets, fenced, $155. 480-2200.
Home Listing Corp. $15 Fee.

VIRGINIA BEACH — 706-23rd. St. 3 bedroom apt. stove, refrigerator furnished.

26 — FURNISHED APTS.

Virginia Beach — North end. Singles. All utilities paid. 4 bedrooms, den, many, many, extras. 480-2200
Home Listing Corp. $15 fee

28—HOUSES - UNFURNISHED

CHESAPEAKE — Spacious 4 bedrooms, den, stove, carpeting, fenced, garage, air conditioned. 480-2200
Home Listing Corp. $15 fee

HOME LISTING CORP.
We have rental property of all discriptions covering the entire Tidewater area. Our listing department has new listings daily. Our policy is good for one year from date of issue. For more information concerning our service, call 480-2200. Ask for Dept. S.
OPEN 7 DAYS
9 TILL 9

GLENWOOD PARK — Exceptionally nice 2 bedroom home, appliances, carpets, drapes, air conditioned, children and pets o.k. $165. 480-2200.
Home Listing Corp. $15 Fee

PEMBROKE PARK — 3 bedroom 2-½ bath townhouse. Like new. Central air and built-in kitchen appliances. Available July 1st. $235. 499-6662.

VIRGINIA BEACH — Dynamite 3 bedrooms, appliances, carpets, close to ocean, children and pets o.k. $185. 480-2200.
Home Listing Corp. $15 Fee

Virginia Beach-Garage, 3 bedrooms, fencad. Kids and pets ok! 480-2200
Home Listing Corp. $15 fee

29—HOUSES - FURNISHED

COLONIAL HEIGHTS — Close to bases, 3 bedrooms, appliances, den, air conditioned, children and pets o.k. $170. 480-2200.
Home Listing Corp. $15. Fee

GATEWOOD PARK — 3 bedroom house, attached garage, central heat and air conditioning, fully furnished and carpeted. Corner lot. Washer, dryer, deep freeze. Available 15th. of July or sooner. Prefer school teachers or nurses. $200. per month. Call 499-5303.

Virginia Beach — Extremely nice 3 bedrooms, furnished or unfurnished. Appliances, Air conditioned, dishwasher, washer. Private parking. Kids and pets ok. Singles welcome. 480-2200
Home Listing Corp. $15 fee

Virginia Beach — 3 blocks to ocean. 3 bedrooms fully furnished. Most utilities paid. 480-2200
Home Listing Corp. $15 fee

VIRGINIA BEACH — Wet your toes heral 3 bedrooms, unbelievable furnished, convenient to expressway. Children and pets o.k. $200. 480-2200.
Home Listing Corp. $15. Fee

31—OFFICE - DESK SPACE

PRIME OFFICE SPACE New space available in modern. SUN building at 138 S. Rosemont Rd. next to Expressway. Large and small unit for several office use, ready for you. Call 486-3430.

34-A MOVING AND STORAGE

HAROLDS TRANSFER
622-4793 or 497-8088
Mastercharge

35—HOUSES FOR SALE

BIRCHWOOD — 3 bedroom 2-½ bath Split. Finished garage. Lovely treed lot. Available Aug. 1st. Low $30's. Owner. 449-6662.

GATEWOOD PARK — 3 bedrooms on corner lot. Central air conditioning and heat, attached garage and separate garage. Wall to wall carpet, washer, dryer, deep freeze. $24,000. 499-5303.

POINT-O-VIEW — In Kempsville. Two story colonial. 5 bedroom, master bedrooms suite with dressing room is on first floor. Cherry paneled den with cozy brick fireplace, formal living room, formal dining room, two and a half baths, large kitchen, laundry room, double garage, lots of attic storage space. Hardwood floors; No maintenance brick (first floor) and colonial aluminum siding (second floor) exterior. Storm windows. Oversize corner lot with fenced back yard. Brick patio. Central air conditioning. A beautiful home in one of area's most desirable neighborhood. $55,000. Call 497-6973 after 6 p.m. for appointment with owner.

35—HOUSE FOR SALE

HOME HUNTERS — Homes, apartments, townhouses 1018 W. Little Creek Rd. 489-4174, 489-4026.

GOING, GOING, GONE! — Sell your home fast with a Sun Classified Ad! Call 486-3433.

OCEANA — 2 bedroom cape cod, 14,400 sq. ft. lot. 2221 Wolf St. $18,600. 543-3483 Gatewood Park.

NORTH CAMELLIA ACRES — 3 bedroom brick ranch, fenced yard, den, $26,900. By owner. 587-3457.

ROSE HALL SHORES WATERFRONT
Beautiful Colonial style ranch, 4 bedrooms, 3 full baths, large family room with fireplace and wet bar, eat-in kitchen, living, formal dining, utility and 2 car garage. Situated on ¾ acre lot with 150 ft. on deep water canal. Only $79,500. Call John Crowgey, 464-6205 or 464-1666.
CROWGEY REALTY CO.
Realtors

PEMBROKE MEADOWS
Treed lakefront lot, 4 bedroom ranch, family room, separate dining room, 2 baths, convenient to bases, shopping, schools.
BY OWNER
$43,500 497-2242

Landlords — Realtors
PROPERTY OWNERS
We will fill your vacancies quickly with no charge or obligations to you.
HOMEFINDERS
489-2920 423-7718

37 OUT OF TOWN

SPACES for Mobile Homes. Large, wooded lots. Approx. 15 mi. from Va. Line. 15 mi. from E. City, N.C. and 25 mi. from Nags Head. $25 & $30 per month. Call (919) 453-3232 after 6.

40—BUSINESS PROPERTY

SALE OR TRADE
Valuable Commercial Site In Busy, Busy Area, Just Awaiting Development. Call Ray Manning, 425-0955, 497-2545.
EVERGREEN REALTY

50—PETS & SUPPLIES

AFGHAN PUPPIES — AKC registered, championship line, rare blues and creams. Call Newport News, Va. 877-2391.

BEAGLE PUPS — AKC registered. Wormed. Adorable! 428-1570

BEAGLE — Male, AKC registered, 1-½ years old. Call 853-1334.

BOXER PUPPIES — Fawn AKC registered, champion sire, 5 males, 2 females, 855-6387.

BOXER PUPS — AKC. Fawn with white markings, tails cropped. 2 females. 499-5737

COCKER PUPS — 7 weeks. AKC. Shots. Blond, red. Ideal for Father! 486-1193

COCKAPOOS — 5 weeks, father AKC miniature, mother standard Cockapoo. $45. 340-0806.

CHIHUAHUA PUPS — 6 weeks. AKC. 2 females, 1 male. 487-1324

CHIHAUHAU PUPS — AKC registered, wormed, $50. 426-2933.

COLLIE PUPS — 8 wks old. AKC registered, 857-1659.

DACHSHUND PUPS — AKC registered. Black and tan, also brown. 340-1710

DACHSHUND PUPS — AKC register, 6 weeks old, $50. 460-0597.

DACHSHUND PUPS — AKC registered, 6 weeks old, $50 460-0597.

DALMATION PUPPIES — Black spotted, ready to go. $50. 857-0728.

GREATDANE — Quality blue female, 4 months, cropped, shots, terms. 625-5058, 853-8131.

FISH — 1 pair Tinfoil Barbs; 4-6 inches; $15. or $8 separate. Also, 1 pair Jack Dempsey; 5 inches; 10, or $6. separate. 499 3971.

KITTENS — Adorable and lovable, free to good home. 499-7308 before 4 p.m.

FREE PUPPY — 5 month old female, part Poodle, part Pekingese. All shots. Call Linda Miller at 486-3430.

LOVABLE KITTENS — Free to good homes. Call 499-1081

LABRADOR PUPS — schnauzer mixed, handsome 6 wks. $10. 428-6997.

IRISH SETTER PUPPIES — AKC registered, $75. 482-2655.

50—PETS & SUPPLIES

IRISH SETTER PUPPIES — AKC registered. Wormed. 857-5118.

MINITURE SCHNAUZER — 2 yrs. old. male, precious needs love and training. Free to good home. 486-1428.

MINIATURE POODLES — And White Cockapoos, all trimed and clean. Beautiful Budgies. Scotties Pet Shop, 545-8889.

POODLE PUPS — 2 pure black, 1 dark Chocolate. Quality! 487-8131

POODLES — Tiny white toys from 8" Dam and Sire. Shots. 486-5968

POODLES — Toy. AKC Registered. Silver and white, $80. 481-0433

POODLES — 7 weeks. AKC. 1 Toy Apricot, 1 Miniature Silver. Reduced! 464-4916

POODLES — Miniature, black males, female, AKC registered, 6 weeks, $75. 855-4961.

POODLE — Toy, black, AKC reg. female, 8 weeks old. $65. 425-1568.

POODLES — Miniature black poodle, male, good with children. $30. Toy poodle, male, AKC registered, $60. 428-3389.

PUPPIES — Mixed breed, german shepherd, labrador, 6 wks old. $20. 497-0879.

PUPPIES — 2 female, 6 weeks, weaned. Norwegian Elkhound mother. Free to good home. 486-5430.

SAMOYED PUPPIES — 7 FEMALES. Registered, Shots. Leaving areal Looking for good home. 486-2439.

SAMOYED PUPPIES — Sacrifice. 3 months old. AKC registered, shots. $150 $200. Call 486-2439.

SCOTTISH TERRIER PUPS — AKC registered. Also stud service. 486-2196.

SCOTTISH TERRIER PUPS — Champion sired, wormed, shots. 340-6810.

SHEPHERD - COLLIE — 7 months male, with house, $25. 853-7897.

SHELTY — Miniature Collie, beautiful, good with children, must sell. $75. 428-3389, 428-1383.

52—PONIES FOR SALE

MARE — Roan, ½ Appaloosa, green broke, $250. 547-1763.

60—MISCELLANEOUS

50 gallons waxless floor finish and 50 gallons commercial stripper. Must move immediately at $1 per gallon, which is fraction of cost. Contact Jay Brumbiay at 486 3430.

AVON BOTTLES Very old, also some antiques. Dial 499 3885.

BABY CARRIAGE — Dressing table and other needs. 497-8481.

BOUNCING WALKER — Excellent condition, $10. 583-1662.

BOUNCING — Walker, excellent condition. $8.00 583-1662

GAS DRYER — $50; Airline large dog box, $7; Floor buffer, $10. 340-0762

HEDSTROM STROLLER — Like new, Blue plaid, $12.00. 583-1662.

HEDSTROM STROLLER — Good condition, $16. 583-1662.

SHOWCASE — 8' long by 4' high; also large desk. Cheap. 855 - 0386.

61—WEARING APPAREL

WEDDING GOWN — White, Floor length veil, size 8, never been worn, $80.00 583-1662

WEDDING GOWN — Alencon lace, has train. Size 12. Never worn. 464-1739

62—BUILDING SUPPLIES

HOME Builders & Contractors Let us help you with that new home-additions or repairs. We can furnish materials from basement to attic and aid you in financing. Phone KELLAM & EATON 427-3200.

SPECIAL — To carpenters or repairmen. Doors with frames, door knobs and other items. New. 499-5303.

63—Musical Instruments

SNARE DRUM Red sparkle, needs heads, otherwise in excellent shape. Good for a beginner. $10. Dial 427-1787.

64—OFFICE EQUIPMENT

DICTATING MACHINES - one set of two "Dict-A-phone". Excellent condition. 464-9395, 428-9179.

Interested in telephone answering equipment for office or car? Call 497 6411.

67—HOUSEHOLD GOODS

AIR CONDITIONER — General Electric, 23,000 BTU's. $295. 497-4661

AMANA RADAR RANGE — Price's best. Includes cart & cookbook. Cost $500, sell $275. 499-0045.

APPLIANCES — 30" gas range, new; under the counter dishwasher, new; garbage disposal in box, new; reason for selling — no city sewer and no city gas. $250. No article sold separately. For appointment to see call 499-5303.

AIR CONDITIONERS — 14,000 BTU's, used 2 months $165 5,000 BTU's Emerson, 2 months old, $70. 497-8479 or 497-8309.

CHINA — Straffordshire, service for 8, white background with a light blue delicate pattern. $30. 340-9022 evenings.

DOUBLE BED — Frame, boxsprings, mattress. Must sell. 425-5880.

FURNITURE — 3 living room tables, marble tops. 5' driftwood lamp. 497-8481.

LIVING ROOM SUITE — 3 piece, 6 months, excellent condition. $295. or near offer. 486 - 1657.

REFRIGERATOR 14 cu. ft. Hotpoint; self defrosting; like new condition. $100. Call Jay Brumbley 486-3430 or 497-6973.

REFRIGERATOR — Apartment size, Coppertone, in very good condition. $70. Call 427-1787 after 6 p.m., anytime weekends.

TABLE Drop leaf dining room, Duncan Phyfe. 428 9129.

75 ANTIQUES

ANTIQUE — Solid Mahogany Buffet, $100, Kidney shape desk, $35. 460 - 1371, after 6 p.m. weekends.

ANTIQUE and used furniture shop. Open 9 to 6, Mon. - Sat. 3008 Lafayette blvd. 853-9537

BRITISH ANTIQUES — Many collectors items, Silver, Crystal, Pewter, Brass, China, Crystal, furniture. Cash only. June 16th and 17th. Call 427 - 3601. 3049 John Hancock Dr.

No. 82 BOATS AND MARINE SUPPLIES

BARBOUR — 15' Chrysler outboard; 9.9 h.p. motor, like new. Excellant buy. 340-8818

COMMODORE — 17 - ½' Evinruda 75 H.P. Trailer, accessories. $1,100 or best offer. 499 - 5152.

DRIFT — A — CRUISE — 34' Houseboat. Interior refurnished. A-1 condition. 55 hours. 481-0453 428-2045

EGG HARBOR — 30' Cabin, sleeps 4. Twin 318 Chrysler motor. $2,000. 497-4804

ERICSON — 1972, 27' inboard Auxiliary sloop, many extras. $12,950. Steve, 486 - 6584, 340 - 1156.

GAS & DIESEL IMPROVER — No. 503. For more gas mileage and less maintenance; for auto or boat engines. Phone 497-0578.

JOHNBOAT — 12' with trailer, 7 h.p. outboard motor. All in excellent condition. $300. 420-4846

GLASTRON — 16½' ski boat; 1971, 115 h.p. Mercury, 35 hours, Cox trailer, $2695. 428-4264.

RUNABOUT — 25', 150 h.p. Gray Marine, run 50 hours, sacrifice, $1600. 482-2997.

83—CAMPERS, TRAILERS

ALJO — 17' with brakes, sleeps 7. Stove, sink, icebox. 340-6022

ARISTROCRAT — 1971, 18 - ½', trailer, fully equipped, including air conditioning, $2,500. 499 - 7987.

CAMPER SHELL — 14½' high for 8' bed truck. 427 - 5294.

83—CAMPERS, TRAILERS

CAMPER—1961 Bus, converted motor home, self contained, wood paneled, carpeted, sleeps 6 adults, never used, must see to appreciate, call 853-8397.

LAYTON — 1963, 13' Sleeps 3, ice box, stove, sink, water and electrical connections. See it and make a reasonable offer. 427 - 3273.

SHASTA — 1966, 16' refrigerator, range, oven, heater, sleeps 8. $1,200. Call 484 - 6532.

WEEKENDER — 1971, 11', excellent condition, $1300. or will trade for 8' or 9' camper. 489-7049.

88—MOBILE HOMES

CASTLE—1973
2 bedroom, completely furnished, including washer and dryer, carpeted. Buy this home now for only $300. down. Call Ray Carlson, 853-7457. Dealer lic. 0798.

VALIANT—1973
Honeymoon Special
2-bedroom, front kitchen, furnished, carpeted. Why pay rent when $300. down will buy you this home. Call Bob Myer, 853-7457. Dealer lic. 0798.

Circle's 65x12 Special, $4995, terms $100 down cash or trade, Early American 3 bedrooms. Save at Circle Trailer Sales, open 9 to 9.

Circle's Double Wide 3 Day Sale. $9295. Save at Circle Trailer Sales, open 9 to 9 at Circle.

LASALLE—70x12, only $5995 unfurnished. Save at Circle Trailer Sales, open 9 to 9, dial 853-2952.

MARION — 1970, 12x60', on lot. Unfurnished. Equity and assume. 583-5139

SKYLINE — 50'x8', fully furnished. For bargain, call 486-4633.

SIGNET — 1970, 12x55, furnished. $475 and assume balance. 499-8727

88-A FOR RENT

FOR RENT - 3 bedroom mobile Home, 1½ baths, completely furnished inc. washer and air cond. 38 mi. South of Norfolk. $115 per mo. Couple w children under 6 preferred, no pets. Call 919 453 3232 after 5 30.

90—MOTORCYCLES, SCOOTERS

BMW — R-50, 500 cc, large touring tank, $650. 423-4081 days, 425-1403.

HONDA — '72, 500, 3,400 miles, gold, all stock. $1,100 Dial 623-0910 after 7 p.m.

HONDA — 1972½, 750, like new, many extras, $1750. or best offer 489-1497.

HONDA — 1971 - ½ CB 350, 2000 miles, like new, lots of extras. $700. 583 - 5667.

HONDA — 1973, 250cc Motor Sport. $500. 583-9283

KAWASAKI — 1972 Road bike. Well kept. Not raced. $250. 499-5579

KAWASAKI — 1972, 175, excellent condition, lots of extras. $550. or best offer. 425-9343 after 5 p.m.

KAWASAKI — 1971, 500, $750. Dial 853-4431.

TRIUMPH — 1971, 650. Very good condition. 499-7382

95 TRUCKS, TRAILERS, JEEPS

CHEVROLET — 1964 Panel, 327 Engine, new interior, wiring, tires and shocks, just inspected. $650. Call 340 - 0329.

FORD — 1961 Pick-up, with shell. V-8. Call 486-7359

120—AUTOMOBILES

APRITE — 1959, Bubble-eye. Good economical sports car. $495. 583-9238

AMBASSADOR — 1972, 15,600 miles, excellent condition, $2,450. 464-0417.

AUSTIN AMERICA — 1969, 1300, CC engine, British Racing green, new tires, just tuned. $900. 583-1662 after 5 p.m.

BUICK — 1968 - LeSabre, power, A - 1 conditioned, $900. 460 - 1550.

BUICK — 1969 Skylark, fully equipped. $1,450. 425-3049

CADILLAC — 1965, radio, new tires, $850. 499 - 5348.

CHEVROLET — 1970 Monte Carlo, air conditioned, original owner, $2,400. 499-9240 or 340-3093.

CHEVROLET — '56 - $100 Call Bruce 486-2728 in running condition.

CHEVROLET — 1964 Van, custom styled, bubble skylight over front, chrome rim, wide tires, excellent condition, $1,950. 426-7122.

CHEVROLET — 1972 Biscayne, V - 8, 4 - door, full power, air conditioned, clean $1950. 583 - 4031.

CHEVROLET — 1971 Monte Carlo V - 8, automatic, power steering, air conditioned, 8 - track tape, new belted tires, low mileage. $3275. Call 425 - 8221, ext. 203. Nights, week - ends 622 - 8632.

CHEVY — 1969 Bel Air, air conditioned, all power, $995. 623 - 2680.

COMET — 1965, good mechanical condition, good tires, new inspection, 484-6091.

COUGAR — 1970, 428 engine, AM - FM tape, $2350. or best offer. 464-5725.

GALAXIE — '67, "500", 390 engine, Red, factory air, power steering, power brakes, radio and heater. Immaculate black vinyl interior. 62,000 pampered miles. $650. cash. 426-2282.

FORD — 1971 STATION WAGON. Torino, power steering, interior and exterior like new. Excellent running condition. $1995. 340-5474.

FORD — 1970, 2 door sport roof Galaxie, loaded plus tape deck, new tires, clean, $1750. 420 - 9817.

MGB — 1968 Sports Car. Excellent condition. New paint. $1,195. 583-9238

MUSTANG-1965 Coupe, automatic, 6 cv., bucket seats, tire engine red. $435. 588-6329.

PLYMOUTH — 1968 Satellite, red, 1-owner. $795. 497-8851

PLYMOUTH — 1966 Fury III wagon, air conditioned, power steering and brakes, A-1 condition, $850. 397-4019 evenings.

PONTIAC — 1965, 4 door Catalina, loaded, nice. $575. 420 - 3817.

TORINO — 1970 Cobra, 429 cubic inch, drag pack, 4 speed, $1450. 587-0847.

TOYOTA — 1970, 4 cylinder. Like new. Low mileage. $1,27[illegible] 464-1746

VOLKSW Camper, clean. 46-

VOLKSWAGEN — 1[illegible] Kharman-Ghia $150. Running condition. Call 497-2578

VOLKSWAGEN — 1963 Red, new paint job, $400. 583-1662 after 5 p.m.

VOLKSWAGEN — 1969 Camper with pop - up top and tent, hitch, excellent condition, 56,000 miles, 481-0034.

VOLKSWAGEN — 1972 Fastback, low mileage, excellent condition, $2250. 340-6623.

When you get out of high school, you're going to have a lot of questions. The New Navy's got some answers.

Like getting an interesting job. If you qualify, you can choose job training in over 300 exciting jobs. Like computer technology and electronics. Like equipment operation and aviation mechanics. It's some of the best training in the world. It's the kind of accomplishment that can help you go places inside the Navy and out.

If you have some questions about where you're going when you graduate, send in the attached coupon. (Or come on in.)

Find out how you can be someone special in The New Navy.

Call: (703) 486-2341
Or send to: EN1 Cecil J. Wolfe, USN
3707 Virginia Beach Blvd.
Virginia Beach, Virginia 23452

I want to know more about Navy ☐ jobs, ☐ travel, ☐ money, ☐ the report-up-to-six-months-later plan.

NAME_____AGE_____
ADDRESS_____
CITY_____
STATE_____ZIP_____
I don't want to wait. Call me now at_____

London Bridge Auto Sales

• SELL - OUT •
THIS WEEK ONLY

1973 Cadillac Coe Deville, AM FM Stereo Radio and Tape Deck, Cruise Control, Door Locks, Automatic trunk Release, Tilt Wheel, Vinyl top, Low Mileage, and all other Famous Cadillac Features only 4995.00

1971 Pontiac Lemans, 2 Dr HT, V8, Automatic, Power Steering, Factory Air Conditioning, Vinyl top, Beautiful Gold Finish Immaculate 3495.00

1971 GMC Custom 8 FT Pickup Truck, V8, Radio, Heater, Low Mileage, Beautiful Gold Finish, Custom Cab Just 2495.00

1970 Chevrolet Malibu 2 DR HT V8, Automatic, Power Steering, Factory Air, Vinyl top, Deluxe Mag Wheels, Real Sharp 2395.00

TRANSPORTATION SPECIALS
All Inspected and run
1965 Ford Galaxie S-W 295.00
1968 English Ford Cortina 195.00
1965 Pontiac Bonn. 195.00

1970 Chevrolet Custom 8 FT Pickup truck, V8, Automatic, Power Steering, Factory Air Conditioning, Like New 2195.00

1970 Maverick, 6 cyc., Radio, Heater, 3 Speed Excellent Condition, A Real Gas Saver For Only $1295.00

1969 Chevrolet Camaro, Conv. V8, Automatic, Power Steering, Factory Air Condition Yellow With Black top and Black Vinyl Interior $1995.00

1969 Mercury Montego 4Dr Sed. V8, Automatic Power Steering, Factory Air, Vinyl top, Per Only 1395.00

1968 Pontiac Tempest 4DR HT, V8, Automatic, Power Steering, Factory Air, Low Mileage Nice 1295.00

1966 Ford Falcon 4 DR SED. V8, Automatic, Radio, Heater, Economy Car and Economy Priced $695.00

1967 Pontiac Tempest Station Wagon, V8, Automatic, Power Steering, Factory Air, Per Only 1095.00

2413 VIRGINIA BEACH BLVD. 340-7346

Oceans breaks ground

Following groundbreaking ceremonies June 6, at which a silvered pile was driven into the site of Oceans, a new oceanfront condominium, developers of the $14 million high-rise residence announced the first of anticipated annual contributions to charitable causes in Virginia Beach.

Daniel J. Donahoe, a principal in Donahoe Swift Associates, the New York-headquartered investment-builder involved in Oceans, presented a $5,000 check to Arthur D. Liles, a member of the 20-man steering committee which has been working to raise funds for the Emergency Coronary Care Program in Virginia Beach.

The program is being sponsored by the steering committee, the Virginia Beach Rescue Squad and medical personnel affiliated with Virginia Beach General Hospital. The program is not yet operational and fund raising efforts are expected to continue for some time.

If the group efforts are successful, Mr. Donahoe said, Virginia Beach would be served by "a truly unique, exciting and worthwhile service."

Company and local officials, Oceans condominium owners and members of the Oceans Club gathered on the four acre site on Atlantic Avenue for brief groundbreaking ceremonies at 4:30 p.m. There a Vanguard Construction Company pile-driver drove the first construction piling — painted silver for the occasion — into the ground.

The group then moved across the street to the Oceans Club where Donahoe presented the check to Liles, saying this was the way the principals had "elected to express our sense of corporate responsibility to the Virginia Beach community."

Donahoe explained that he and his partner E. Howland Swift, and James R. Tompkins, an executive of Fahnestock & Co., anticipate making annual contributions to local civic and charitable causes. This year the three selected the cardiac care program, but in future years a special committee of the Oceans owners council will be established to screen suitable causes and make recommendations to the partners.

At the groundbreaking, Swift noted the $10 million construction contract is believed to be the largest private contract ever let in the city.

Noting the newest addition to the Virginia Beach skyline will be the city's tallest building at 21 stories, Swift said, "I believe its true distinction is to be found not so much in its size, its scale or in its price, but in the quality of living — the lifestyle it represents."

"It has been our hope since Oceans was first conceived, that a truly gracious lifestyle could be created in this incomparable oceanfront environment," he said. He cited the "remarkable presales record in a discriminating market" as evidence that the goal would ultimately be met.

The 217-unit tower, designed by the Williams and Tazewell Partnership, will be under construction an estimated 18 months. When completed it will provide residences for 200 families, and will include 16 studio apartments.

Residences range from one-bedroom units priced in the mid 30s, to four-bedroom penthouses priced from $100,000 to $175,000.

The condominium includes several unusual features. Condominium owners will own their residences but not the land on which the structure is built.

Vice-Mayor F. Reid Ervin receives hard hat at Oceans groundbreaking.

Gallery of homes

Pembroke Realty & Insurance Agency, Inc., has been selected as a member of the Gallery of Homes for the South Hampton Roads area.

The Gallery of Homes is North America's largest residential real estate marketing network. As a member of the Gallery, Pembroke Realty now employs a unique system of merchandising homes, featuring photographic displays of properties currently for sale.

The Gallery of Homes was created by John T. Nothnagle, Rochester, New York in 1940. Incorporated as a Marketing System, the Gallery of Homes, Inc., began operation in 1950. By 1965, the Gallery had expanded to 23 firms; by 1973 there were over 400 active Gallery of Home licenses. Member brokers will handle over 4 billion dollars in real estate in 1973 through approximately 1200 locations in 48 states, the Virgin Islands, Canada and the Caribbean, making it the largest real estate marketing network on the continent.

Pembroke Realty, as a member of this member-owned corporation has been selected to operate the exclusive territory of the South Hampton Roads area, as advised by Richard E. Olivieri, president of the Virginia Beach-based realty firm.

The buying and selling of real estate is the world's largest industry, yet marketing techniques have been unbelievably primitive when compared to such industries as motels, automobiles and food processing. The establishment of a national image is of vital importance in today's highly mobile real estate market. In a few short years the Gallery of Homes marketing concept has found enthusiastic acceptance by buyers and sellers by large corporations who transfer personnel and by Realtors across the continent.

The aim of Pembroke Realty and the Gallery is to show every house hunter such a realistic picture of each home that he can confine inspections to places sure to be of interest.

When a home hunter walks into the Gallery of Pembroke Realty he isn't pestered by a salesman. He is free to closely examine rows of pictures of properties until he is ready for a still closer inspection. This removes much of the guesswork. It also cuts down on many frustrations of the customer and saves alot of valuable time.

As a member of this large network of Realtors throughout the country, Pembroke Realty can supply information to the transferee regarding renting as well as purchasing of a home before his actual transfer.

Another important fact concerning the Gallery of Homes according to Mr. Olivieri, is that the Gallery has a program to enable home owners to use their present equity to purchase a new home prior to their move.

Pembroke Realty and the Gallery of Homes coast-to-coast relocation service offers clients a topflight team of sales associates.

PLANNING TO MOVE TO NORFOLK AREA?

We have homes available in all price ranges. Contact my professional staff before you buy your desired home.

JOHN M. WRIGHT REALTY, INC.
1964 LASKIN RD.
VA. BEACH, VA.
425-8702
Members of Realtors MLS

Come on in! - The water's fine!

REALTOR

PEOPLES REALTY
of Virginia Beach
Suite 2c, 224 Groveland Road Virginia Beach, Virginia 23452
(703) 486-1423
Realtors MLS of Tidewater, Inc. Let Us Serve You: Real Estate Needs

Raleigh SQUARE

AT KINGS GRANT
Little Neck Rd., Virginia Beach, Va.
VA APPRAISED
25 LUXURY DUPLEX HOMES. EACH SIDE CONTAINS
3 bedrooms 2½ baths. Large unit has 1670 sq. ft. of living area with a fireplace and garage. Smaller unit contains 1510 sq. ft. of living area. Quality built by R.G. Moore & Construction Co.
JOHN R. ANDERSON REALTY, INC.
499-8557 497-0584
583-1374

The adult place to live

COLONY PINES
apartments
Featuring 2 and 3 bedroom Apts.
Near Expressway, Shopping Centers and yet minutes from Oceanfront. Surrounded by Branch of Lynnhaven River Provides Total Privacy.
2600 Virginia Beach Blvd. 486-7363

ESTES IS GROWING AGAIN!
We proudly announce
GEORGE ROBBINS
Has returned to the city and to the Real Estate business.
ESTES
REALTOR 499-7611 MEMBER MLS
4565 VIRGINIA BEACH BLVD.

pembroke two
next step in the development of PEMBROKE OFFICE PARK

now leasing
Pembroke Realty & Insurance Agency, Inc.

HOME LISTING CORP.
7553 A VIRGINIAN DRIVE, WARDS CORNER, NORFOLK, VA.
RENTALS
HOMES APTS. DUPLEXES TWNHSE TRAILERS BUNGALOWS
Looking for a 4 bedroom house with a fenced yard near schools and rent for only $150.00 per month? Sounds too good to be true! Well it isn't true! There Ain't no such animal! But if you register with Home Listing Corp., your chances of finding something close to what you want will be greatly increased. We are a FREE listing service to landlords with only rentals as our service. If you were a landlord where would you go? To Home Listing Corp., Naturally.
If we have the landlords on our team, we now are looking for the ball players. You could make the team. Our listing Dept. has new listings Daily Our Policy is good for as many times as you might have to move. We cover the entire Tidewater Area.
ASK FOR DEPT. S
1-804-480-2200 Small Fee

HOME SERVICE—REPAIR GUIDE

CLEAN-UP PAINT-UP FIX-UP

USE THIS HANDY UP TO DATE ALPHABETICALLY LISTED GUIDE FOR ALL YOUR SERVICE NEEDS!

Asphalt-Concrete

ASPHALT PAVING
Ditch line patching, driveways a specialty. No job too small.
CALL 487-6061

CONCRETE WORK
Patios-Sidewalks-Driveways
Slabs-Curb and Gutter
ALL TYPES CONCRETE
FREE ESTIMATES
Wm. M. Benson, Jr.
General Contractor
399-2268

Brick-Block Work

BRICK - BLOCK WORK
Contractors calls welcome.
JOE McADAMS
340-2809

Electrical Contractor

ELECTRICAL WORK
Electric heat and dryers; houses rewired.
Free Estimates
Call Mike Levinsky
583-9227

QUICK LIGHT ELECTRIC CO.
Electrical Contractors
New and Old Work
855-4586, 499-7357
nights 853-9159

ELECTRICAL CONTRACTOR
Residential
Commercial
Industrial
D.E. MITCHELL
427-1146

ELECTRICAL CONTRACTOR
ROBERT L. MILLS
Service increase a specialty.
New and Old Work
Electric Heat Conversion Reasonable
547-8712 Day or Night

Home Improvements

Over-All Maintenance and Repair Co.
Roofing, guttering, carpentry and minor repairs. We fix all those hard to find leaks. Free Estimates.
OWNER, W.J. Oliverius
587-8638

ADDITIONS & REMODELING
Family rooms, new additions bathrooms, kitchens remodeled, carports, garages enclosed for extra bedrooms, etc. Free plans drawn free estimates One year written guarantee
ROY ALDERMAN CO
428-1652

Gorman And Son General Contractor
No job too large or small
FREE ESTIMATES
GUARANTEED WORK
Licensed and Bonded.
24 HOUR ANSWERING SERVICE - 625-0561

PIFER & DYER
ADDITIONS-CARPENTRY
Refrences furnished
Reasonable prices
FREE ESTIMATES
420-8486

HOME IMPROVEMENTS
Lumber and building materials, room additions, storm doors and windows, wall to wall carpet; vinyl siding. Free estimates, terms.
KELLAM & EATON, INC.
427-3200

HOME REPAIRS ANY TYPE
Stop that leaking faucet!
Fix that rotten gutter!
Replace that broken door!
CLIFF'S REPAIRS
497-4851
Maintenance Dept.
Stahl Realty
4920 Virginia Beach Blvd.

Housejacking

B.F. BELL
Housejacking
Replacing Floor Joists and Sills
25 Years Experience
Are your floors shaking?
622-1771, 622-8396

Lawn Mower Repairs

Lawn Mower Service
Bicycle Repairs, Welding and Ornamental Iron Railings.
VA. BEACH LAWN MOWER & WELDING
428-9029

Lawn Service

WARD LAWN SERVICE
Hedges cut, complete yard service
622-9543

Locksmiths

LOCKSMITH (bonded)
Jim's Key Shop
2316 Va. Beach Blvd.
London Bridge
J. M. Davis
340-2490

Roofing

ROOFING
Call us for your roofing needs.
Free estimates.
855-7155
ROOF REPAIR AND SERVICE CO.

Roofing

ROOFING, GUTTERING-
Odd Jobs
Free Estimates
CALL 853-3794

Tree Service

High's Tree Service
Complete Tree Service
Landscaping and Spraying
Shrubs trimmed, firewood
30 years experience
486-7359

Upholstery

UPHOLSTERY
ANDERSON'S UPHOLSTERY
If your furniture is sick....bring it to Anderson's Upholstery for a face-lifting. All work first class.
Call 464-4637

Wells

SPECIALIZING IN WELL WATER SYSTEMS
We can take care of your water pressure problems.
Sales, Service and Installation
BEACH PUMP SERVICE
486-5089

YOU
Can List Your Service in this space
NEXT WEEK!
Call 486-3433
TODAY!!

VIRGINIA BEACH. Where The Living Is Lovely

See this historic lighthouse

At the point where the Chesapeake Bay reaches out for the blue Atlantic, an eight-sided tower of weatherbeaten sandstone rises above a 30-foot sand dune and beckens the visitor to step up for a view of history.

The Cape Henry Lighthouse was built by directive from the First Congress of the United States of America. Authorized in 1790, and erected in 1971, it is only four years younger than the U.S. Constitution.

The visitor to Virginia Beach can drive into the Fort Story Army Base, park his car at the foot of the dune, walk up the stips to the base of the lighthouse, then climb the metal staircase to the bery top of the 72-foot tower.

He will emerge from the spiraling staircase into the glass bubble that once housed the oil lamps that guided vessels safely past Cape Henry and into the Chesapeake Bay. Below, on all sides, will stretch a panorama of bay and ocean, beach and wilderness, history and fun.

The eye looks down to the Cape Henry Cross, marking the spot where the origainal Jamestown settlers erected a wooden cross when they first set foot in "The New World."

Sweeping eastward, the view takes in the Fort Story installation, part of the Army Transportation Training Command; the rounded corner of Cape Henry, where the bay and the ocean meet, and in the distance, the hotels lining the warm, sandy beaches of Virginia Beach.

Within easy range of the visitor's eyes, events transpired which changed the course of history.

Into these very waters Captain John Smith's ships sailed to plant the English language and culture permanently in the New World.

Follow the course of Captain Smith westward and you will see a break in the shoreline — Lynnhaven Inlet — through which pirate ships once sailed to find shelter and cover in the inland bays beyond.

Just beyond this, the sun sparkles on a jewel-like strand of metal — the Chesapeake Bay Bridge-Tunnel — which carries traffic over and under 17 miles of bay.

Across almost this precise line, the French fleet under Comte de Grasse lined up in battle formation in 1783, bottling up the mouth of Chesapeake Bay and sealing off any possible aid for the embattled British army under Lord Cornwallis. This enabled the allied army under George Washington to defeat the British at Yorktown and win the independence of the 13 American colonies.

The line of sandy bayside beaches stretches still farther westward to Little Creek, the headquarters site for the Atlantic Fleet Amphibious Force, and beyond that to the world's largest naval base at Norfolk on the shores of Hampton Roads. It was in these waters that the epic battle took place between the Merrimac and the Monitor, the ironclads of the American Civil War.

Looking inshore from the lighthouse, the eye is greeted with the refreshing green of Seashore State Park, where pine-topped sand dunes overlook the black waters of a cypress swamp. The park offers beach swimming, camping, horseback riding and nature trails and is the site of a small interpretive nature museum.

The lighthouse itself is a historical site of no small consequence.

As the Virginia colony grew and prospered, seaborn commerce flooded past the portals of the bay and on into the port of Norfolk or to the plantations that lined the James River and other tributaries of the bay.

To guide them past the cape, a signal light was established at Cape Henry. This consisted of a bonfire of pine knots lighted atop Blackbeard's Hill to the rear of the old lighthouse.

In time, however, pirates began to land, kill or capture the beaconkeepers, put out the fire and build another one at a spot designed to lure ships onto the sandy shoals where their wreckage could be plundered.

Both the Virginia and Maryland Colonial legislatures took steps to erect a permanent lighthouse at Cape Henry and there is some reason to believe that a structure of some sort was built there prior to the Revolution.

In 1789, the Virginia Legislative General Assemble conveyed to the United States government two acres of land at Cape Henry for the erection of the lighthouse. Under an act of Congress approved March 26, 1790, the old gray tower was erected in 1791. The sandstone later was strengthened by a brick lining.

In 1861, the light was removed and a lightship was moored between Cape Henry and Cape Charles. The old lighthouse eventually was replaced by a newer structure, which still stands nearby.

Upton farm future pud

The Investment Division of Larasan Realty and Insurance Corporation announced today its successful completion of the placing of the Limited Partnership Units in Virginia Land Investment Associates No. 1, a Virginia Limited Partnership with Larasan Realty Corporation acting as General Partner.

The Partnership was formed by Larasan to purchase a 402 acre tract of land known as the Upton Farm. This property is located approximately one mile west of the Virginia Beach City Hall Complex, and is zoned for Planned Unit Development. This zoning will permit balanced development of the property for single-family, multi-family, commercial, and recreational uses.

The Partnership is purchasing the land over a five-year period. It will ultimately have a capital base of over $1,668,000. The closing on the purchase of this property was held June 7, 1973, at the offices of Wilcox, Savage, Lawrence, Dickson and Spindle in Norfolk.

The underwriter, Larasan Real Estate Investment Corporation, is maintaining a public market in these Partnership Units.

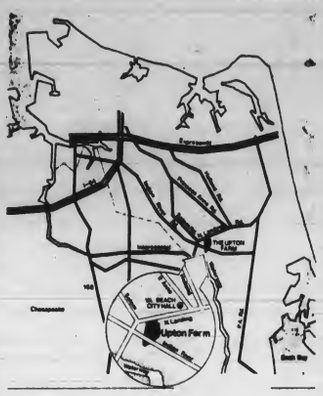

APARTMENT LOCATORS OF TIDEWATER
CALL 499-0025
Tidewater's largest apartment selector service . . the easy, FREE way to find housing.
First Floor, Pembroke One Building.
Pembroke Realty

KING JAMES COLONY
3-4 bedrooms
central air, wall-to-wall carpeting
Princess REALTY
4847 Virginia Beach Blvd.
Virginia Beach, Va. 23462
499-5971

Get A New Lease On Life!
Your choice of 1, 2, or 3 bedroom garden or townhouse apartments from $190 per month. That includes all utilities. Great social activities. Lodge. Pool. Great location — just one mile north of Pembroke Mall on Independence Boulevard. Near everything.
pembroke COURTS APARTMENTS
Independence Blvd., 1 mile North of Pembroke Mall
Telephone: 499-3666
Models open 9-6 daily, 11-6 Sunday

RENT BEAUTIFUL NEW FURNITURE
WITH PURCHASE OPTION
In our showrooms, you'll discover the convenient economical way to give your apartment that personal touch. Wide choice of styles and accessories, including TVs, pictures, carpets, bars and bookcases. Rent in the item or complete apartment. Complete 3-room groups from $22 per month. Free delivery on 12 month leases.
METROLEASE
4995 Cleveland St., Virginia Beach, Va.
Phone (703) 499-9888
Off Witchduck Rd. between Virginia Beach Blvd. & the expressway.

BEAUTIFUL HOMES
Immediate Occupancy
De Hart Realty
GENERAL REAL ESTATE
"Our Symbol, the heart, designates our love and devotion for our business and our clients' interest. Come in and look us over. You'll be glad you did."
Fred Soles
Manager
116 London Bridge Shopping Ctr.
Virginia Beach, Va.
481-5357 340-8311

hilltop realty & insurance
PRIME RESIDENTIAL PROPERTIES IN TIDEWATER
4999 Cleveland St.
499-8901

LASKIN VILLAGE
APARTMENTS
1, 2 & 3 Bedroom Apartments
5 minutes to ocean
All Utilities Included
CALL 425-6911

Old Donation
GARDEN APARTMENTS
New and Lovely In Park-Like Surroundings
1 & 2 BEDROOMS NOW LEASING
Beautiful spacious rooms, fully carpeted, with ample closets
big eat-in-kitchens with outside windows
large storage area in each apartment
individual entrances
front door parking
close to shopping
Off Independence Blvd. on Honey Grove Rd.
Across from Hasgood Shopping Center in Beautiful Old Donation Manor
CALL 460-0921

Virginia is for lovers
And you'll love living here. Duncan Realty would like to assist you in locating your new home in Norfolk, Virginia Beach, Dam Neck, Oceana or Little Creek.
Duncan Realty Co.
4509 Whitechapel Dr., Va. Beach 703-499-6881
7434 Tidewater Drive, Norfolk 703-583-1511
"The Golden Rule Company"
Over 1,000 homes (with photos) from which to choose. Immediate occupancy on many homes.
Please furnish me with free map and information on homes
FOR SALE [ ] RENT [ ] APTS. FOR RENT [ ]
name rank/rate
address
city state zip telephone

WE'RE SEARCHING FOR NEW BUSINESS
.....HOPE WE FIND IT WITH YOU
CROMWELL & AUSTIN REALTY, INC.
Realtors
Members, METRO MLS
Phone 340-9761

Real Estate Today

BY AUSTIN GORE
LARASAN REALTY CORP.

LET HOUSE CUT TAX BILL

Your home should be, besides your "castle", an income tax saver. From the moment you take title to the day you turn over the key to the next inhabitants, you are endowed with opportunities to minimize your tax bill.

While you own the home, your two major annual deductions are property taxes and the interest on the mortage. These can be considerable deductions.

Keep in mind that it doesn't matter whether you pay property taxes directly or through an escrow account held by the bank. In either case, you deduct the sum actually paid to the local taxing authority.

Also, using part of your home for business purposes constitutes a deduction for the portion of the house expenses used for the business. It is based on the square footage of space used for the business.

* * * * * *

Thinking of selling your property? It makes sense to list it with Larasan where you can depend on complete professional service. Many qualified buyers are waiting to buy your property. Service does not stop when we list your property. Call today. 340-3030.

These securities have been placed. This announcement appears as a matter of public record only.

$1,668,503.20

Virginia Land Investment Associates No. 1

(a Virginia Limited Partnership)

820 Units of Limited Partnership Interests in the Upton Farm

LARASAN
Larasan Real Estate Investment Corp.
3401 VIRGINIA BEACH BOULEVARD-VIRGINIA BEACH, VIRGINIA 23452
TELEPHONE 340-3030

SELLING ... RENTING ... BUYING ... TRADING
You'll Do Better With.....
BISSETT REALTY, INC.
"A Respected Name In Real Estate"
Thalia Shopping Center
4316 Virginia Beach Blvd.
Virginia Beach, Va. 23452
Dick Flora, GRI 481-0796
Mike Vance, GRI 340-7000
Jack Bissett, GRI 340-5626
Rose Bissett, GRI 340-9696
Donna Roberts 481-1774
Lee O'Brien 340-4034
Louise Nichols 340-5752
Ray Murphy 499-4734
Ron Gregory 497-9535
OFFICE 340-9721

Need A Rental Home Or Apartment?
WE CAN FIND IT FOR YOU, AND SAVE YOU MONEY AND A LOT OF UNNECESSARY LEG WORK
Town Houses · Houses · Farms · Apartments · Duplexes · Trailers
HOMEFINDERS
125 W. Little Creek Rd.
Norfolk, Va.
7 DAYS A WEEK 8 am-9 pm
ENTIRE TIDEWATER AREA
PHONE 703-489-2920

The steps of the two century old Pembroke Manor offer a pleasant setting for reflecting on the days events and planning tomorrow's activities. (Sun photo by Helen Crist)

Pembroke Manor gets tenants

Mansion gets new lease on life

By HELEN CHRIST
Sun Staff Writer

Esther and Stanley Piskorski aren't afraid of a challenge — they've taken on a big one. They moved, bag and baggage, last week into Pembroke Manor house, circa 1764.

Piskorski is a retired Navy lieutenant commander. He's employed now at the Newport News Shipyard. So we can well imagine that if Capt. Jonathan Saunders, the English mariner who built Pembroke Manor, could communicate with him, he might say, "Welcome aboard, old chap, glad you're here."

It's with a sigh of relief, much as one experiences when a tornado watch is lifted, and one's house still stands, that the Piskorskis are welcomed to the handsome Georgian mansion on Constitution Avenue.

For years, it's been a cause of concern.

THE HOUSE IS part of the Hudgins farm that was carved into subdivisions. It was given to the Princess Anne County Historical Society by the Terry Corp. in 1963.

Its location seems incongruous, situated as it is on a circular island, surrounded by modern townhouses with which it has absolutely nothing in common.

Termites were a problem...

There has been a succession of owners over the years.

When the Historical Society acquired it, there was termite infiltration to an alarming extent. Major reconstruction was necessary, but impossible without sufficient funds.

Termite control, however, was begun to prevent further deterioration. Tenants were sought, mainly to forestall vandalism.

FURTHER ILLUSTRATING the hopelessness of the situation, the stately mansion was put on a tour last spring to illustrate the consequence of an historical structure when it's neglected.

Now they're antique buffs

So one can imagine the eagerness with which the Historical Society welcomed the arrival of the Piskorskis.

With them came their daughter, Dorothy, 20, who fills the house with music on the piano and organ. A son, Stanley Jr., is a student at Marquette University.

Their enthusiasm, energy and good-natured willingness to cope with unlimited inconveniences is impressive. Before they could move in, they took two months to paint and just clean up the house so it would be livable.

AREN'T THEY antique buffs? They weren't really, until now. But they're learning all they can about the historical significance of the area (they're natives of Hanover Township, Pa.) and specifically, about Pembroke Manor.

For this, they have an assist from Okey and Louella Townsend, who live at Upper Wolfsnare, a Georgian house of the same period as Pembroke Manor, owned, too by the Historical Society.

The two couples have been friends for some 24 years.

When the Piskorskis visited the Townsends, they were riding around the city looking at houses when they drove past Pembroke Manor.

"Now there's a house I could live in," Mrs. Piskorski said.

IT WAS AFTER that , when her husband accepted a position at Newport News Shipyard, that they took a temporary rental at Hampton.

But they remembered the old house.

"Let's investigate it," they said.

They did and liked what they saw. The house was available and they signed a lease, pledging to begin its preservation themselves.

There is much to be done. Already, though, Stanley has set up a workshop in the basement, applied jacks for reinforcement and is putting in sub-flooring. W. Judson King, architect and engineer, is advising him on repairs that will carry the house back to its original physical appearance.

Linkhorn Park Garden Club is landscaping the grounds, fighting to save the old sycamore trees.

Secrets in the mansion?

They don't know what they'll find when they begin to tear things apart. But they're confident that there is a lot of information hidden under existing floors and behind walls.

Planning Commission

(Continued from Page 1)

59 townhouse units were approved. Several of the applications were reduced in the number of units that were originally requested.

The application of Fred P. Fletcher for a use permit to construct 12 apartment units on property located on the northwest corner of Baltic Avenue and 24th Street was approved after a reduction in the number of units to eight. A motion for the approval of only eight units came after concern for the inadequate parting allowance would have forced residents to back out onto Baltic Avenue, a major thoroughfare, which is not permitted. The Parks and Recreation Department also recommended the developer provide open space and active recreation areas.

A reduction in the request for a permit to build 368 apartment units to 270 units was approved for the west side of South Birdneck Road across from Owls Creek Road. The applicant, William A. Brown, was also instructed to make note in all leases that the apartment units lie in Zone III, an aircraft high noise zone.

Permits to construct two sets of condominium apartment units were also approved. An application by E. Carlton Wilton, Inc., to build 75 condominium units on property on the northwest corner of Hilltop Road and Pacific Avenue drew some opposition from members of the Princess Anne Country Club, but still received the commission's approval.

LIKEWISE, an application by Lakes, Inc. for a permit to construct 171 condominium units on land west of South Lynnhaven Road just off Holland Road received unanimous approval. Opposition was voiced by the Princess Anne Plaza Civic League, who said the area was already overcrowded and expressed concern over extended traffic congestion.

The Lakes Association also received approval for a zoning change in the same area which will allow construction of an area shopping center with some office space. Stipulation that there be no curb cuts on Holland Road and that the developer take responsibility for widening the road were placed on the permit's approval.

Construction of townhouse developments were approved in the Lynnhaven and Virginia Beach Boroughs. The application By Cornell Engineering, Inc. for a change of zoning to build 30 townhouse units north of Virginia Beach Boulevard and just east of Hutton Lane was approved after a reduction in the maximum number units to 21. There was also some question as to whether the development might lie in or border on Zone III and the developer was instructed to check into the matter. If it was found to be in the noise zone, leases would be required to state that fact.

ASHMAC COMPANY presented a request for a change of zoning from a one-family residence district to a multiple family district and a use permit to construct 38 townhouses on property west of Pacific Avenue on the north side of Hilltop Road. Despite opposition concerned with the traffic situation in the area, the request was approved.

Three applications for permits for live entertainment also received the commission's approval. Permits would include the Smuggler's Cove located in Pembroke Meadows Shopping Center, an application by T-A Isle of Capri Restaurant to operate a dancing and live entertainment facility west of Pacific Avenue along Laskin Road and a request by the Long Branch Restaurant on the northwest corner of Shore Drive and Klein Street.

The commission also approved the following:

- an application by Alex and Pete Kotarides for a change of zoning on property on the southside of Virginia Beach Boulevard between Mayo Road and Fair Meadows Road which would allow the construction of office facilities;
- an application by William and Ida Grossberg for a change of zoning from residence suburban district to multiple family residence district in the Milburn Manor Area;
- an application by William Culpepper for the discontinuace closure and abandonment of a portion of Holly Boulevard between 52nd and 53rd streets;
- an application by Norman Biggs for a use permit to operate a temporary parking lot on the eastside of Pacific Avenue between 14th and 15th Streets;
- an application by John Harris for a use permit to construct a communication tower and accessory housing for electronic equipment in the Woods Corner area;
- an application by Herbert L. Zook T-A National Day Care Centers for a use permit to operate a child day care center in the Windsor Oaks West area;
- an application by L. Charles Burlage for a changed of zoning from a residence suburban district to a residence suburban district on property west of Seaboard Road and South of Leeroy Drive;
- an application for the discontinuance, closure an abandonment of an unnamed lane in the Birneck Acres area by Brown-Arris-Langhorn, Inc.;
- an application by the city of Vrginia Beach to amend and reordain a paragraph of the Master Zoning Ordinance to claify the ordinance;
- an application for a use permit to construct a parking garage at 35th and Pacific Avenue by Albic, Inc.;
- an application for a permit construct a sewage pumping station in the Country Haven area by William Wood Associates

Remember Your Dad!
FATHERS DAY
TAKE HIM SAILING!
Rentals & Sales
Fishing Boats: $3.00 Per Hour, $19.00 Daily, $65.00 Weekly
Sailboats: $4.00 Per Hour, $24.00 Daily, $65.00 Weekly
CAR TOP RACKS
ACCESSORIES FURNISHED
OPEN EVENINGS
Last summer's sailboats now on sale at $365.00 — were $500.00.
Rent A Sail
18th & Atlantic
Call: 425-9111
Fish 'N Boat

THE TIDEWATER DINNER THEATRE 460-0933
Now Appearing Great Musical Hit! Camelot
"The Tidewater Dinner Theatre's Summer Season is off to a bright beginning with their best production yet ... and CAMELOT is a smash hit in every sense of the word."
HENRY EDGAR
The Daily Press
Broadway Musicals
Gourmet Dining
South Pacific
SHOW BOAT
HAIR
An American Tribal Love-Rock Musical
LI'L ABNER
Based on the Characters Created by AL CAPP
The TIDEWATER DINNER THEATRE 6270 N

Scott...
Cromwell...
Ervin...
Gardner...
If you've had it up to here with 'em, tell it to...
FORUM
Or, if you're pleased with our city officials, tell us about that, too. In fact, we'd like to know about anything that's on your mind. To express your opinions, air your thoughts or to make a suggestion, write a letter to the editor. Comments on The Sun are also welcome. Write Forum, anytime you please.
VIRGINIA BEACH SUN
138 Rosemont Road, Virginia Beach

Community League - Softball Scores

CLASS A (June 5th)
Andrassey Realty 6, Sandbridge 5
Tony's 14, Greenwich Supply 12
Murden's Appliances 9, Red Baron Inn 8
Va. Beach Merchants 9, Malbon Brothers 8
Aces 10, Sanford's 4
Reid Associates-WNOR 6, Va. Beach 4

CLASS A (June 7th)
Malbon Brothers 7, Andrassey Realty 3
Tony's 9, Murden's Appliances 2
Greenwich Supply 15, Sandbridge 9
Merchants 9, Va. Beach 2
Red Baron Inn 12, Sanford's 8
Reid Associates-WNOR 14, Aces 5

CHURCH A (June 7th)
Carrow Baptist 5, Providence Friends 4
Westwood Baptist 12, Aragona Christ 8
Haygood Methodist 15, Memorial Methodist 10

CHURCH B (June 6th)
London Bridge Baptist 12, Bayside Baptist 5
Thalia Lynn Reds 7, Armstrong Presbyterian 2
Great Neck Baptist 17, St. Gregory's 11

WOMEN (June 6th)
Virginians 17, Village Inn 2
Sanford's 18, Aceshettes 5

UNLIMITED DIVISION 1 (June 6th)
D & M Marina 6, Beacon Restaurant 4
Merchants 10, Virginia Clovers 7
Smith & Keene 21, Tru Value 5
Va. Beach Astros 20, Creeds Cats 7
My Brothers 13, McDivitt Carpet 10

UNLIMITED DIVISION 2 (June 6th)
C & P Telephone 11, Dirty Dozen 4
Crabbers 15, Magicians 14
Pembroke Mall 6, Larasan 4
Roy's Boys 10, Red Wings 5

UNLIMITED DIVISION 3 (June 6th)
Caligari 15, Master Batters 3
Lions 17, Baggers 14
Tom's Dolphins 12, Zayre 6
Jamica Inn 20, Austlers 4
Pungo Radio 10, Locomotives 4

UNLIMITED DIVISION 4 (June 6th)
Professional Realty 26, Postal Manadors 1
A & P Bucks 11, Jaguars 8
Ted's Pizza 31, Nail Benders 0
Lynnhaven Lounge 15, Carney's Town House 4
Va. Beach Expo's 18, Pungo Smokers 3

UNLIMITED DIVISION 1 (May 30)
Merchants 11, Va. Beach Astro 6
D & M Marina 11, Tru Value 0
Smith & Keene 9, Creeds Cats 5
McDevitt Carpet 9, Beason Rest. 8
My Brothers 18, Va. Clovers 6

UNLIMITED DIVISION 2 (May 30)
Tripps Lounge 27, Crabbers 6
C & P Telephone 11, Pembroke Mall 0
Rummie's 5, Larasan 3
Roy's Boys 9, Dirty Dozen 8
Red Wings 13, Magicians 10

UNLIMITED DIVISION 3 (May 30)
Lions 13, Jamaica Inn 4
E. Caligari 15, Layre 6
Tom's Dolphins 12, Hustlers 5
Master Batters 20, Pungo Radio 15
Baggers 9, Locomotives 8

UNLIMITED DIVISION 4 (May 30)
Jaguars 2, Lynnhaven Lounge 0 (forfeit win)
Nail Benders 19, postal Manadors 13
Ted's Pizza Lounge 8, Carney's Townhouse 5
Va. Beach Expos 12, Professional Realty 3

CHURCH DIVISION A (May 31)
Providence Friends 15, Aragona Church of Christ 11
Haygood Methodist 8, Westwood Hill Baptist 3
Thalia Lynn Blues 12, Memorial Methodist 11

CHURCH DIVISION B (May 31)
Thalia Lynn Reds 17, Bayside Baptist 7
St. Gregory's 13, Armstrong Presbyterian 12
King's Grant Presbyterian 18, Great Neck Baptist 11

MIDGET AMERICAN (June 1)
Woodstock Tigers 7, G.N. Tigers 14
Rebels 7, Rockets 2
Dodgers 0, Pirates 18
Big Mac 12, Mets 2
Cubs 0, Larks 24
Yankees 13, Braves 6

(Continued on Page 2B)

RIDING THE ROLLER COASTER! Two Beach bikers take off the top of the roller coaster at Mid-East Moto-Cross Track last week. Bruce Lember is first over, but Bill Brazier is close behind. Sunday's winners were Larry Weikert (100cc), Jayton Lowe (250cc), and Jim Stallings (mini-class), plus four riders from Virginia Beach, George Murray (125cc), Steve Fletcher (200cc), Tom Lassen (open class), and Larry Ambrose (junior class).

ODU offers cage film

"ODU Basketball Highlights," a 15-minute sound film in color, is now available to area groups and clubs, according to Old Dominion University athletic director Jim Jarrett.

ODU coach Sonny Allen and other University speakers are now accepting requests to show the film, which was produced by the Monarch Club from game films during the past season.

The film and a speaker can be arranged by contacting Joe Law, ODU's sports information director. His telephone number is 589-8000, Ext. 404 and 405.

Highlights of the film include ODU's victories over six former national champions during a 19-9 season that ended with a one-point overtime loss in the championship game of the NCAA South Atlantic Regional Tournament.

SUN SPORTS

By T. Jay Brumbley *Sports Editor*

Trail Club meeting

The Tidewater Appalachian Trail Club, the local affiliate of the Appalachian Trail Conference, will meet Wednesday, June 20th, 7:30 p.m. at the Kempsville Public Library in Virginia Beach. The hike schedule for July, August, and September will be presented. The featured program will be "The Backpacker's Bedroom," a lively discussion and demonstration of lightweight sleeping bags and related paraphernalia.

The Club meets the third Wednesday of each month and conducts organized hikes in the mountains or local area on weekends. Visitors are always welcome.

Quality Carpet for the Discerning Home Owner Name Brands in Carpets ...
Carpetown
Better Carpet for Better Homes
756 HILLTOP NORTH SHOPPING CENTER 425-0645
BROWSING HOURS MON. - FRI. 10-9, SAT. 10-6

IT'S INSURED WITH US!

Not only will your dollars be safe at VBF, they will GROW!
Our regular passbook pays 5% (5.09% compounded quarterly) and we offer certificate plans that earn up to 6% (6.13% compounded quarterly)
Accounts at VBF are insured by FSLIC for up to $20,000 per account.
Virginia Beach Federal Savings & Loan Association
210 Twenty Fifth Street, Virginia Beach, Va.
428-9331

Did you Know State Farm insures Boats?

When it comes to boats under 35 feet, we cover the water front. A low-cost State Farm Boatowners Policy protects boat, motor and trailer on the water or on the road. Call me

MIKE PITRONE (AGENT)
Independence Blvd. & Pleasure House Rd., Virginia Beach, Va.
Phone: 464-9395
STATE FARM
Life Insurance Company
Home Office: Bloomington, Illinois

rent
ALL YOUR CAMPING NEEDS
• TENTS
• CAMP STOVES
• CAMP COTS
• AIR MATTRESSES
• SLEEPING BAGS
• COOLERS
• LANTERNS
Send for FREE list of all our items to Rent.
TAYLOR RENTAL Centers
3825 Bonney Rd.
(Located near Moore's Bldg. Supply)
340-0908

NOW OPEN

A new American Finance office has been added to the community. Now you can better take advantage of the services of one of the largest consumer finance companies. Need money now? Give us a call or visit the office today.
AMERICAN FINANCE CORPORATION
2413 No. LANDING ROAD - VIRGINIA BEACH, VA. 23456
PHONE: 427-2100

Sports-GT Car Buyers!
... BEFORE YOU DRIVE A DATSUN 240Z, TRIUMPH TR6 or GT-6, MGB or MGB-GT
DRIVE THE BEST ONE!
RENAULT 17 sports coupe

LIST PRICE ONLY $4426.54
BRAND NEW RENAULT 17 SPORTS COUPE
• Front Wheel Drive
• Electronic Fuel Injection
• Electric Power Windows
• Steel Belted Michelin X Radials
• Rear Window Defogger
• Tachometer
• OHV Hemi-Head Engine
• Pressurized closed liquid cooling system
• 4 on the floor
• 4 power-assisted disc brakes
• Front independent suspension, 4 coil springs
• Rack-and-pinion steering
• Reclining front bucket seats, contour seat in back
• Rear lift-gate
• Trip recorder
• Tinted glass
ONLY A FEW NEW '72's REDUCED TO $3695
FULLY EQUIPPED FULL PRICE DELIVERED
AMERICA'S OLDEST & LARGEST RENAULT & PEUGEOT DEALER!
eastern auto
Phone 588-1334
933 E. LITTLE CREEK RD.
Va. Lic. 2314

This Year-Any Year
INSURANCE
Your Best Investment

You Can Rely On Our Agents
Accidents happen! If they do it's good to know there's a reliable agency backing you up. We're that agency. See us for no-obligation estimates.
KELLAM-EATON INSURANCE & REAL ESTATE COMPANY

ROLL-A-WAY
2036 PLEASURE HOUSE RD. BAYSIDE
"IN BUSINESS JUST FOR THE FUN OF IT"
464-2223
ROLLER SKATING NIGHTLY 7:30 TO 10:30 P.M.
TUESDAY FAMILY NIGHT MOM, DAD & KIDS $2.00 SKATE RENTAL
DRESS RULES: Clothing & Person must be neat and clean. Athletic shirts and under-tee shirts are not considered acceptable attire
WEDNESDAY SINGLES NIGHT 18 & OVER
THURSDAY LADIES' NIGHT Free With Escort ½ Price Without
SATURDAY MORNING KIDS SESSION HALF PRICE
SATURDAY MATINEE 2:00 TO 5:00 P.M.
Private group dates available for your church, club or organization. Call to reserve your night 464-2223
SATURDAY LATE SESSION 10:00 P.M. TO 1 A.M.
SUNDAY LONG SESSION 2:30 TO 8:00 P.M.

THE PAUSE THAT REFRESHES — It was a hot day for the Horse Show held last weekend at Princess Anne Park sponsored by the Ladies Auxiliary to the Virginia Beach General Hospital. Horses and humans alike felt the need for some cooling refreshment.

Horse Show

Photos by Bruce Colwell

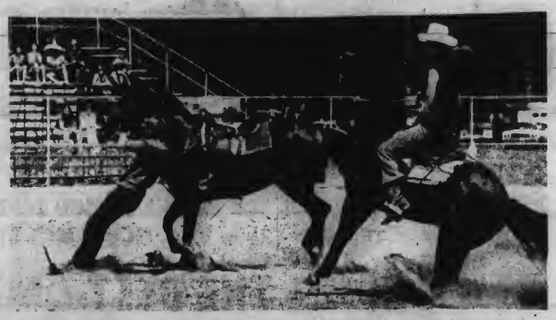

MAN VS. WOMAN — The going gets rough in the game of musical chairs on horses. When it came down to the wire, the man won this race, but the next time...

RIDING HARD — Wayne Estes urges his horse around the final barrel on his way to victory in the barrel race.

Softball results continued

MIDGET NATIONAL (June 1)
Yankees 10, Chiefs 13
Grim Reapers 26, G.N. Katz 6
Tigers 8, Orioles 24
Wheels 17, Indians 4
Cardinals 0, Pirates 5

INTERMEDIATE AMERICAN (June 1)
Merchants 19, Larks 2
Mets 3, Kemps. Eagles 5
A's 7, Tars 2
Woodstock Eagles 2, Cardinals 5

INTERMEDIATE NATIONAL (June 1)
Yanks 15, Clowns 7
Giants 6, Chiefs 14
Bulldogs 0, Cardinals 8
Blue Jays 3, Mets 0

CLASS A (May 31)
Greenwich Supply 4, Sanford's 5
Murden's App. 9, Va. Beach 4
Malbon Brothers 13, Red Baron Inn 3
Aces 3, V.B. Merchants 5
Reid Ass.-WNOR 8, Andiassey Realty 2
Sandbridge 2, Tony's 13

UNLIMITED DIVISION 3 (June 4)
Hustlers 0, Tayre 2
Tom's Dolphins 18, Locomotives 6
Pungo Radio 5, Baggers 12
E. Caligari 3, Jamaica Inn 2
Lions 0, Master Batters 6

UNLIMITED DIVISION 4 (June 4)
Carney's Town House 19, Nail Benders 3
Ted's Pizza Lounge 34, Pungo Smokers 8
Va. Beach Expo's 16, A&P Bucks 13
Postal Manadors 11, Lynnhaven Lounge 22
Jaguars 11, Professional Realty 12

UNLIMITED DIVISION 1 (June 4)
Creeds Cats 25, True Value 2
Smith & Keene 10, My Brothers 21
McDivitt Carpet 24, Va. Clovers 6
D & M Marina 7, Va. Beach Astro 5
Merchants (stopped after second ending), Beacon Rest

UNLIMITED DIVISION 2 (June 4)
Rummies 18, Pembroke Mall 13
Larasan 6, Red Wings 2
Roy's Boys 10, Magicians 4
C & P Telephone 5, Tripps Lounge 2
Crabbers 10, Dirty Dozen 9

CHURCH DIVISION A (June 4)
Haygood Meth. 9, Thalia Lynn Blues 12
Aragona Church of Christ 1, Memorial Meth. 13
Carrow Bapt. 10, Westwood Hill Bapt. 3

HOUSEJACKING
ARE YOUR FLOORS SHAKEY, SAGGING, OR SETTLING?
NEED FLOOR JOISTS OR SILLS REPLACED?
CALL B. F. BELL
3018 TIDEWATER DR.
622-1771 622-8396
25 YEARS EXPERIENCE

MOD-U-KRAF HOMES INC.

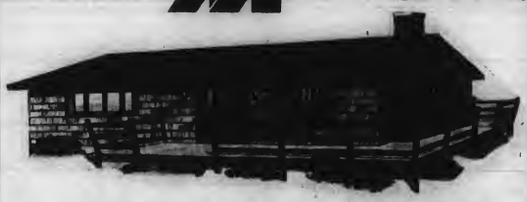

NEW AND EXCITING VACATION HOMES
Sectionalized (Modular) Homes built to last with a minimum of upkeep. Top materials and rugged construction. You can have a beautiful new home on your lot in less time than you think.
STOHL REALTY
4920 Virginia Beach Blvd. at Aragona Blvd.
FOR FULL DETAILS, CALL 497-4851

A friend standing ready.
In a moment of emergency, there's at least one trained person you can count on —your telephone operator. Special instructions in handling emergency calls of all kinds is one of the first things our operators learn. When an emergency occurs, you have a friend standing ready.
First Colony Telephone Company
A Member of Continental Telephone System
An Equal Opportunity Employer

FREE ESTIMATES
ROOM ADDITIONS
ALCOA ALUMINUM SIDING
CAR PORT ENCLOSURES
ROOFING AND GUTTERING
STORM WINDOWS
PATIOS & GARAGES
DRIVEWAYS
J & J HOME IMPROVEMENTS
PINEWOOD BLDG. GRIFFIN & HORMON ST.
Div. of J & J Contractors Phone 588-5032
Evenings 588-1713

Beach Office Machines
316 London Bridge Center
Virginia Beach, Virginia 23454
PHONE 486-1204
CLEARANCE SALE
25% OFF
EVERYTHING IN STOCK
(Except Those Items Already Marked

WE BELIEVE IN CUSTOMER SATISFACTION.
We Offer Experience, Service & Convenient Location
TRY US, YOU'LL LIKE US!
E. Ray Howell
Bernard H. McNamara
PRESCRIPTION OPTICIANS
974 LASKIN ROAD
VIRGINIA BEACH, VA. 23451
Telephone 428-3206
CONTACT LENSES EYE GLASSES

Mrs. Milton Eugene Taylor

Patricia Tatterson weds Milton Taylor

Patricia Ann Tatterson was wed to Milton. Eugene Taylor on June 9 at Baylake United Methodist Church with the Rev. Byron S. Hallstead officiating at the afternoon ceremony.

The bride is the daughter of Mr. and Mrs. Melvin Lloyd Tatterson Jr. of Virginia Beach. The bridegroom is the son of Mr. and Mrs. Harold Taylor Sr. of Richmond.

Given in marriage by her father, the bride wore a formal gown of white bouffant mirramist over bridal taffeta fashioned with a high neckline, chantilly lace yoke and full matching lace sleeves. The bouffant skirt featured rows of ruffles in front trimmed in chantilly lace. The gown also had a watteu train held by a bow and trimmed in chantilly lace. She wore a bouffant illusion veil fashioned from a Camelot chantilly lace cap ornamented with pearls and crystals. She carried a white bouquet of baby's breath, Pinochio pompoms and stephanotis.

Sue Tatterson served as her sister's maid of honor. She wore a full-length gown in maize saki. The empire A-line gown featured dyed-to-match venice lace trim at the waist and on the short sleeves. It was fashioned with a scoop neckline and lace trimmed panel in the back. She wore a matching venice lace and tulle headpiece. She carried green and yellow Pinochio pompoms and baby's breath.

Bridesmaids were Mrs. John Kendall of Norfolk, cousin of the bride; Mrs. Gregory Felthousen of Richmond; and Judy and Mary Lou Taylor of Richmond, sisters of the groom.

They wore mint green gowns and headpieces in the same style as the maid of honor's, They carried yellow and green pompoms and baby's breath.

Harold Taylor Sr. was his son's best man. Ushers were Harold Taylor Jr. of Richmond, brother of the groom; John Procter Holloway of Fair Haven, N.J., cousin of the bride, and Anthony Doumele and Michael Morano of Richmond.

A reception was held at the Cavalier Hotel. After a wedding trip through the southern states, the couple will reside in Richmond.

Mrs. Clarkson Monk Price Jr.

Martha Smith weds Clarkson Price Jr.

Martha Carr Smith became the bride of Ens. Clarkson Monk Price Jr. on June 9 at University Presbyterian Church in Chapel Hill, N.C.

The bride is the daughter of Mr. and Mrs. Oscar Fennell Smith of Wallace, N.C. The bridegroom is the son of Mr. and Mrs. Clarkson Monk Price of Virginia Beach.

Given in marriage by her father, the bride wore a full-length dress of off-white eyelet. She carried a bouquet of spring flowers.

Ann Smith, sister of the bride, was a bridal attendant. She wore a full-length flowered gown and carried spring flowers. Sanford Taylor Price, sister of the groom, was also a bridal attendant. She wore a full-length pale lavender gown and carried spring flowers. Peter S. Veile of Virginia Beach was best man.

Attending the wedding were the groom's grandparents, Mr. and Mrs. George W. Price Jr. and Mrs. Sanford Taylor of Virginia Beach.

The bride is a graduate of Peace College and the University of North Carolina. The groom is a graduate of First Colonial High School and the University of North Carolina. He is in the U.S. Navy.

A reception was held at the Carolina Inn. After an extended cross - country wedding trip, the couple will reside in California.

Beach may become 'crape myrtle city'

Virginia Beach could well be known as the "Crape Myrtle City" by bicentennial time.

That it's getting a strong start in that direction was evidenced last Wednesday when the Beautification Commission sponsored a three-hour bus tour of the city.

Retired Col. Joe Viner was chairman of the tour. Invited were city officials, the Council of Garden Clubs of Virginia Beach, and some 100 guests.

Plantings were observed in wide areas along Northhampton Boulevard, Shore Drive, Independence Boulevard, Virginia Beach Boulevard, Laskin Road, Atlantic Avenue, General Booth Boulevard, 25th Street, 31st Street and Hilltop.

The Beautification Commission, a voluntary organization under the presidency of Arthur Winder, works with the Garden Club Council providing trees, shrubs and plants. The city in turn provides the planting and maintenance. It is, as a spokesman said, a model of civic cooperation.

Plans for the fall and winter of 1973-74 include plantings on parts of Kempsville Road, Princess Anne Road and Laskin Road.

Membership in the Virginia Beach Beautification Commission is $5 per year.

Mrs. William Robert DeVinney

Deborah Lee Secondino became the bride of William Robert DeVinney on June 9 at 3 p.m. at St. Matthew's Catholic Church. The bride is the daughter of Mr. and Mrs. Angelo M. Secondino of Virginia Beach. The bridegroom is the son of Mr. and Mrs. D. H. DeVinney of Virginia Beach. The couple will reside in Virginia Beach.

Learning can be fun

When students in Susan Schwan's fifth grade social studies class at Pembroke Meadows Elementary School were studying about the first Constitutional Convention, they decided it might be both fun and informative to act out that historic event. Each student in the class was designated a delegate to the convention. Students then wrote their own material and brought in their own costumes for the convention and eventual signing of the Constitution. In the photo at bottom, Ginny Quinn votes as Mrs. Benjamin Franklin. Presiding over the convention (top right) was John Hutto as George Washington. In photo at bottom right, student Kim Johnson signs her name to the final draft of the Constitution.

Club notes

PHI BETA LAMBDA

Dr. George B. Pass, president of Tidewater Community College, was keynote speaker for the recent spring banquet of the Phi Sigma chapter of Phi Beta Lambda of Tidewater Community College. Presentation of awards and installation of new officers were included. Outstanding service awards went to Ray Wallen, Paul Murphy and Terry Gillenwater. Paul Murphy received the most valuable member award. Ron Spencer and Paul Rough received special contributions awards and Mar-Kay Spencer received an honorary membership. New officers are: president, Loretta Wallen; vice president, Don Reimer; treasurer, Susan Haynes; secretary, Leslie Weddell.

CAVALIER JUNIOR WOMAN'S CLUB

Mrs. Bobby M. Jarman was installed as president of the Cavalier Junior Woman's Club at its recent installation banquet. Other new officers are: first vice president, Mrs. Herbert L. Bondurant; second vice president, Jean Weatherman; secretary, Mrs. Richard H. Love; treasurer, Mrs. Joseph R. Oyler. Mrs. H. Leon Ware Jr. was appointed program director. A sherry hour preceded the banquet at the home of Dr. and Mrs. Glenwood E. Morris.

TOASTMASTERS CLUB

The Rev. Barnett Thouroogood spoke on Operation Outreach, a program for people in low income areas, at the June 6 meeting of the Virginia Beach Toastmasters Club. The next meeting of the Toastmasters Club will be on Wednesday, June 20.

MARION CROSBY GARDEN CLUB

New officers of the Marion Crosby Garden Club were installed at a recent luncheon held in the home of Mrs. Malcolm H. Todd Jr. Officers installed are: president, Mrs. T.M. Worrell of Hampton; vice president, Mrs. Merwyn H. Keller of Norfolk; second vice president, Mrs. E.L. Jordon of Norfolk; recording secretary, Mrs. H. L. Via of Virginia Beach; corresponding secretary, Mrs. J. J. Crowder of Norfolk; TREASURER, Mrs. R. J. Berwick of Norfolk; historian, Mrs. Woodrow Dixon of Virginia Beach.

PHI BETA LAMBDA

Dr. George B. Pass, president of Tidewater Community College, was keynote speaker for the recent spring banquet of the Phi Sigma chapter of Phi Beta Lambda of Tidewater Community College.

Brenda Berryman engaged

Mr. and Mrs. Paul Miller of Chesapeake announce the engagement of her daughter, Brenda Carole Berryman, to David Alan Brown, son of Mr. and Mrs. Joseph E. Brown of Virginia Beach.

The bride-to-be is a graduate of Great Bridge High School and attended Old Dominion University where she is currently employed. Her fiance is a graduate of Norfolk Christian High School and attended Tidewater Community College, Virginia Beach campus. He is currently employed by Gersal Construction Co.

A July 28 wedding is planned in Chesapeake.

GARAGE SALE
JUNE 15th & 16th

Home of Glen Parker—1124 Five Points Rd. Turn West onto Rose Hall Drive off Great Neck Rd.—Go Two blocks, and Turn Right on Five Points Rd. Sponsored by Seafulls 4-H Club. Proceeds to send Members to Camp for one week.

SIMIELE FUNERAL HOME

YOOHOO IT'S SUMMER

TIME TO SPRAY LAWNS FOR WEEDS AND INSECTS

And Start Annual Programs, too!

CALL LAWN-A-MAT

AUTOMATED 1 TIME OR ANNUAL SERVICE

CALL 853-2591
FREE ESTIMATE

RETIRED MILITARY

Your insurable savings deposited between ages 55 and 70 earn life insurance too, in lesser amounts. As long as your savings remain in the credit union, your life insurance remains in force.

If you die, your heirs get your savings plus all the insurance money your savings have earned. In some states you have the privilege of designating a beneficiary to receive your insurance money.

Stop by the credit union office and and find out how this wonderful plan for security benefits you.

When you save money in the credit union, it earns life insurance for you.

There are no applications or physical examinations; very liberal physical requirements, and you do not pay one cent of individual premiums.

Every penny you save up to $2,000 earns life insurance. You get a dollar of LIFE SAVINGS insurance for each dollar you save before age 55*.

Current Dividend
5½ % Annual Rate
Compounded Semi-Annually

! WANTED !

SAVINGS
IN YOUR CREDIT UNION

REWARD

ATTRACTIVE DIVIDENDS
LIFE SAVINGS INSURANCE

This just covers the highlights of Life Saving Insurance. For additional information ...

NAS Oceana Federal Credit Union

Naval Air Station, Oceana, Virginia Beach, Phone 428-0622

Each member account insured to $20,000 by Administrator, National Credit Union Administration

Mrs. Leon Martin Brewton Jr.

Veta Lynne Lester weds Leon Brewton

Veta Lynne Lester was wed to E-2 Leon Martin Brewton Jr. on June 10 at 2 p.m. at Aragona Baptist Church.

The bride is the daughter of Mr. and Mrs. Andrew Walker Lester of Virginia Beach. The bridegroom is the son of Mr. and Mrs. Leon Martin Brewton of Virginia Beach.

The bride was given in marriage by her father. She wore a gown of formal white silk organza over bridal taffeta. The empire silhouette gown was fashioned with a bodice and sleeves of mosaic lace, V neckline and ruffled cuffs. Her matching mantilla of bouffant silk illusion was trimmed in mosaic lace and arranged from a cap of the same lace. She carried a Victorian bouquet of stephanotis and French carnations trimmed with satin ribbon.

Madeline Maygarden of Virginia Beach was maid of honor. She wore a gown of nile green dotted swiss over taffeta with V neckline, empire waistline, short puffed sleeves and lace trim. She carried a colonial bouquet of cushion pompoms, baby's breath and French carnations.

Gladys Stephens and Shirley Garner of Virginia Beach were bridesmaids. They wore gowns identical to the maid of honor's in apricot shades.

Michael Hall of Virginia Beach was best man. Ushers were Michael Brewton, brother of the groom, and Shannon Shrader Jr., cousin of the bride.

The bride and groom are both graduates of Bayside High School. The groom is currently serving in the U.S. Army.

A reception was held in the church social hall. The couple will reside in **Leavenworth, Kansas.**

Mrs. Malvern Hill Wyche Jr.

Susan Malbon weds Malvern Hill Wyche

Nimmo Methodist Church was the setting for the June 9 wedding of Susan Knight Malbon and Malvern Hill Wyche Jr. with the Rev. Emory S. Ellmore officiating at the traditional afternoon ceremony.

The bride is the daughter of Mr. and Mrs. William Robert Malbon Jr. of Virginia Beach. The bridegroom is the son of Mr. and Mrs. Malvern Hill Wyche of Virginia Beach.

Given in marriage by her father, the bride wore a full - length gown of candlelight satin. Her full - length veil was trimmed with lace, seed pearls and crystal beads on lace. She carried a bouquet of white roses, carnations, baby's breath, gardenias and stephanotis.

Deborah Lee Payne of Virginia Beach was maid of honor. She wore an ensemble of blue flowers on a candlelight background. She also wore a matching jacket trimmed in lace and a wide - brimmed straw hat.

Bridesmaids were Sarah Anne Malbon of Virginia Beach, sister of the bride; Kitty Van Lew Wyche of Virginia Beach, sister of the groom; Mrs. Catherine Coppino Malbon of Virginia Beach, sister - in - law of the bride; Mrs. Theresa A. Hart of Virginia Beach; Particia Ann Wnyder of Virginia Beach; Patricia Ann Gilliam of Virginia Beach, and Katherine Carlquist of Marietta, Ga.

They wore costumes identical to the maid of honor's in shades of pink. Mary Heather Malbon was flower girl and Timothy Gray Malbon was ring bearer.

Malvern Hill Wyche served as his son's best man. Ushers were William Robert Cox Malbon III, brother of the bride; Michael Scarborough Malbon, brother of the bride; Mark Murray Malbon, brother of the bride; Buff Claude Shaw of New Orleans; Robert Steven McFarland of Atlanta; and Herbert Smith and Jack Wilson of Virginia Beach.

The bride attended Kellam High School, the University of North Carolina and is currently attending Old Dominion University. The bridegroom attending First Colonial High School, Tidewater Community College and is now attending Old Dominion University.

A reception was held at the Cavalier Golf and Yacht Club. After a wedding trip to Captain's Cove, N.C., the couple will reside in Virginia Beach.

Chrysisse Passaris weds John McDonald

Greek Orthodox Church - Annunciation was the setting for the June 9 wedding of Chrysisse Stamatia Passaris to Lt. John Alonzo McDonald Jr. with Father Charles Goumenis officiating at the orthodox wedding liturgy.

The bride is the daughter of Mr. and Mrs. Stanley Constantine Passaris of Virginia Beach. The bridegroom is the son of Mr. and Mrs. John Alonzo McDonald of Jacksonville, N.C.

Given in marriage by her father, the bride wore a gown of white organza trimmed in venice lace. The chapel length mantilla with silk veil was outlined in venice lace. She carried a tudor bouquet of white roses and baby's breath.

Michele Stamatia Passaris, sister of the bride, was maid of honor. She wore a gown of azalea pink organza over taffeta trimmed in white lace and a dyed-to-match picture hat. She carried three long-stemmed American Beauty roses.

Bridesmaids were Barbara Passaris, sister of the bride, Catherine Turner, Mrs. Bruce Eric Son and Ens. Margaret Rose Riley, all of Virginia Beach.

They wore gowns of leaf-bud green organza over taffeta trimmed in white lace with matching picture hats. They carried single American Beauty roses.

Kenneth Gilliam of Newport News served as his brother-in-law's best man. Ushers were David French of Riverdale, Md., brother-in-law of the groom; Robert Coarsey of Newport News; Oliver Havens Jr. of Newport News, and Hugh Kilmartin of Saratoga Springs, N.Y.

The bride is a graduate of Kempsville High School and is attending Old Dominion University from which she will graduate in December. The groom is a graduate of Jacksonville High School and the University of North Carolina. He is a Lieutenant in the U.S. Navy.

A rehearsal dinner was held at Oceana Naval Air Station Officers Club. A dinner reception was held at the home of the bride's parents. After a wedding trip to the Blue Ridge Mountains, the couple will reside in Norfolk.

Mrs. William Edgar Hart Jr.

Carol Rooney weds William Edgar Hart

Carol Eileen Rooney became the bride of William Edgar Hart Jr. on June 9 at 5 p.m. at the Atlantic Fleet Chapel with Capt. Dell F. Stewart officiating at the candlelight ceremony.

The bride is the daughter of Cmdr. and Mrs. George Matthew Rooney of Virginia Beach. The bridegroom is the son of Mr. and Mrs. William Edgar Hart of Virginia Beach.

Given in marriage by her father, the bride wore an empire style gown of candlelight satin and Belgian lace with a mantilla veil of illusion. She carried a bouquet of small red sweetheart roses and gyspy phelia.

Debra Elise Rooney was her sister's maid of honor. She wore a princess style gown of mint green crepe and a headpiece of wild flowers. She carried a nosegay of yellow roses and wild flowers.

Bridesmaids were Nora Lee Hart, Cathy Lee Turner and Linda Holmes Morris.

William Edgar Hart was his son's best man. Ushers were Rickey Gene La Fata of Danville, Richard J. Irwin III of Danville and Kevin Michael Mulderrig of Virginia Beach.

The bride is a graduate of Cox High School and attends Longwood College where she is a member of Sigma Alpha Iota, the Concert Choir and Madrigal Singers.

The bridegroom is a graduate of Virginia Beach High School and Washington and Lee University. He is an accountant with Harris, Harvey, Neal and Co.

A reception was held at the Supreme Allied Commander Atlantic Fleet Staff Mess. After a wedding trip to the Smoky Mountains, the couple will reside in Danville.

Mrs. Thomas Hamlin Trotter

Linda Hobbs weds Thomas Trotter

Linda Elizabeth Hobbs became the bride of Thomas Hamlin Trotter on June 9 at 7 p.m. at Church of Christ, Norfolk, with the Rev. Melvin L. Vaughan officiating at the candlelight ceremony.

The bride is the daughter of Mr. and Mrs. Alvin Arthur Hobbs of Norfolk. The bridegroom is the son of Mr. and Mrs. Edgar H. Trotter of Norfolk.

Given in marriage by her father, the bride wore a gown of white silk organza over heavy taffeta. The gown featured a high neckline, long full sheer sleeves, a full skirt and detachable train with appliques of seed pearls and lace. Her fingertip veil was attached to a lace and pearl covered tiara. She carried a cascade of white carnations, roses and baby's breath with detachable corsage of white sweetheart roses.

Jan Felty of Columbia, S.C., was maid of honor. Bridesmaids were Cindy Browning of Durham, N.C., cousin of the bride; Jane and Lynn Trotter of Norfolk, sisters of the groom; Janet Mead of Melrose, Mass., and Marcia Corley of Nashville.

Edgar H. Trotter was his son's best man. Ushers were Robert B. Hobbs of Roanoke, brother of the bride; James H. Trotter of Norfolk, brother of the groom; George Rowland Jr. of Norfolk; G. W. Nichols Jr. of Virginia Beach; Allen Manning of Hopewell, cousin of the bride; and Stanley Adams of Warner Robins, Ga., cousin of the bride.

A reception was held in the church annex. After a wedding trip to Washington, D.C., the couple will reside in Blacksburg.

Events calendar

TODAY, JUNE 14

The Bayside Branch public library will begin holding weekly puppet shows for children today, Thursday, June 14, at 2:30 p. m. The shows will be presented free of charge throughout the summer.

SUNDAY, JUNE 17

A reception for the Rev. Malcolm L. Yable, pastor of St. Andrews Methodist Church, will be held on Sunday, June 17, from 3 to 5 p. m. at the church on Princess Anne Road.

TUESDAY, JUNE 19

VF-101 Enlisted Wives Club of Oceana Naval Air Station will meet Tuesday, June 19, at 7:30 p. m. at the home of Cmdr. and Mrs. D. L. Varner, Bay Colony. Officers will be installed.

The Kempsville Branch public library will celebrate Super-Tuesday, June 19, with an afternoon of fun and surprises for children.

WEDNESDAY, JUNE 20

Virginia Beach Charter Chapter, American Business Women's Association, will hold its monthly meeting at the Fort Story Officers Club on Wednesday, June 20, at 8:30 p.m. Karl Schwartz III, vice president and trust officer of Virginia National Bank will discuss "Wills, Trust and Taxation." Vocational speaker will be Betty Riordan, the chapter's Woman of the Year.

FUTURE EVENTS

Reservations must be made by June 15 for the 20th-year reunion of the Kempsville High School Class of 1953. The reunion will be held on Saturday, June 30, at the Sheraton Inn, Military Circle. Members of the Class of '53 are asked to call Mrs. Alma Rea McMath at 853-2303 for reservations.

Mrs. John Alonzo McDonald Jr.

Humanities course offered

Tidewater Community College, in cooperation with the Virginia Beach Public Libraries, will offer "Introduction to the Humanities" on Monday nights, June 25 - August 27, from 6 to 8:45 p.m. at the Kempsville Branch library.

The course may be taken on a credit or non - credit basis at a cost of $18.75. No examinations will be given and no more than five paperbacks will be required.

Reservations for the course may be made by calling the Tidewater Community College Office of Continuing Education, 428 - 0055, ext. 52.

IMPORTANT AUCTION OF

PERSIAN and ORIENTAL RUGS and RUNNERS

We have had instructions to clear the entire remaining stock of a large importer to enable them to fulfill their import commitments with their Iranian suppliers. This is a unique opportunity for the public to acquire genuine Persian rugs at this auction. We wish to stress the fact that there is a great quantity of large sized rugs available.

Included are finest and highest grade of Persian and Oriental carpets from KASHAN, KERMAN, TABRIZ, ESFEHAN, NAIN, ABADEH, SAROUK, CAUCASIA, and many others, large and small sizes.

Each piece sold individually to highest bidder.

For your convenience the goods were removed from warehouse to:

VIRGINIA BEACH CIVIC CENTER
(Meeting Room)
Virginia Beach, Va.
SATURDAY, JUNE 14, 2 PM
Viewing & Inspection from 12 noon until time of auction

Auctioneer: Mohammed Mizani

Terms: Cash or check

COLEMAN NURSERY

"Home of Christmas Wonderland"

4934 High St., Portsmouth, Va. •Phone 484-3426

FATHER'S DAY - SPECIAL -

Friday-Saturday-Sunday Only

BUY ANY TWO ROSES and RECEIVE FREE (1) $3.25 ROSE

OF YOUR CHOICE

VISIT OUR NEW **GREENHOUSE**

MANY FOLIAGE AND HOUSE PLANTS TO CHOOSE FROM

COLEMAN NURSERY

Mr. Businessman!

JOIN OUR

CAMPUS WELCOME

To New Students

Our Campus Welcome will increase business profits by reaching student customers in a friendly manner.

Your gift in our Campus Packet will help orientate students to the shopping and services offered in this community.

for further information call

Welcome Wagon

Phone: 340-1234

VA STATE LIBRARY
RICHMOND VA 23219
ED

Where The Action Is!
Sun Classifieds
For Person to Person Service, CALL 486-3433, 486-3434

the SUN

Art show opens here, see page 6-A

48th Year No. 25 | City Of Virginia Beach, Va. | Thursday, June 21, 1973 | 15 Cents

No raindrops falling on their heads

Kerry Charles (left) and Danny Harrelson found a unique way to keep dry during a recent rainstorm by hiding under the decking of a catamaran. (Sun photo by Bruce Colwell)

City council denies apartment project

By LES LEHIGH
Sun Staff Writer

Vigorous opposition from residents of the Cape Henry area won city council's denial of an application to construct apartments in the predominantly single-family neighborhood.

Noting the feelings of some 100 area residents opposing the multi-family units Vice-Mayor F. Reid Ervin said, "I feel people have a right to control the integrity of their neighborhood." Ervin's motion to deny the application was seconded by Councilman Robert H. Callis Jr.

The application proposed construction of 135 apartments along Shore Drive between Calvert and Kendall Streets. The planning Commission recommended approval of the project with a reduction in density of 85 units.

Other Planning Commission items approved during Monday council meeting include:

- construction of a child day care center at the intersection of Great Neck and Poplar Point Roads;
- operation of bicycle rental services at the intersections of Atlantic Avenue and 3rd Street, and 4th Street and Rudee Boulevard;
- a permit for dancing and live entertainment at the Isle of Capri Restaurant, Pacific Avenue and Laskin Road;
- operation of a day nursery and kindergarten at Haygood and Ferry Plantation Roads;
- construction of ten apartment units at North Greenwell and Pleasure House Roads.
- a live entertainment permit at the Smuggler's Cove in the Pembroke Meadows Shopping Center;

Applications denied by city council include:

- a change of zoning to allow multi-family units on land adjacent to the Princess Anne Memorial Park Cemetery.
- the creation of a limited commercial district on Independence Boulevard opposite Paul Revere Road;
- plans by Moose Lodge 1998, on Atlantic Avenue, to construct a new lodge on property near the intersection of South Birdneck and Bells Roads.

Fort Story beach opens

Fort Story will open 750 feet of beach inside the main gate north of 89th Street to the public for swimming tomorrow. The beach will be open on Fridays, Saturdays and Sundays from 10 a.m. to 6 p.m. throughout the summer.

Councilman Charles Gardner has been negotiating with the Army for some time to open the beachfront property to the public. Gardner worked with Col. Alfred J. Powell, Fort Story commanding officer, on details of the plan.

"Colonel Powell has been extremely cooperative throughout this entire thing," Gardner said. "It was a cooperative effort on the Army's part to work with the civilian community."

Gardner said that the need for additional public beach is "pretty obvious." Gardner stated that approximately 100,000 people a day are using public beaches in the city and that the Fort Story beach was opened to meet the increasing demand for beachfront recreation.

The Fort Story beach will be open for swimming only. No surfing, boats or water skiing will be allowed. The city will provide lifeguard service, police supervision and garbage pickup. The city also provided fencing and the improvement of parking areas.

The Army is providing the beach to the city free of charge.

In additon to being open on the weekends, the beach will also be open on July 4 and Labor Day.

New area codes

The area code for central and eastern portions of Virginia will change to 804 at 2 a.m. Sunday, according to L. F. Patrick, local Chesapeake and Potomac Telephone manager.

The area code 703 will remain in effect in northern Virginia cities.

2 Beach residents die in crash

Two Virginia Beach residents died Tuesday morning when their Navy aircraft crashed into waters of Chesapeake Bay, off the 1500 block of East Ocean View Avenue, Norfolk. Authorities said all five crewmen on board the Hawkeye twin-engined turbopropeller aircraft were killed.

The Beach airmen were identified as Lt. Edward W. Cassel, 25, Clear Springs Lane; and Lt. Arthur T. Dunn, 27, Arvida Lane.

Other crewmen were identified as Lt. Cmdr. Randall M. Moore, 32, of Chesapeake, and Ens. Howard E. Wagoner, 22, BOQ, NAS, Norfolk. The name of the fifth crewman, whom authorities said resided in Norfolk, was withheld pending notification of next of kin.

Authorities said the plane went down some 100 yards offshore about 8:30 a.m., shortly after take-off from NAS Norfolk during a routine cross-country training flight.

Officials said there were no injuries, or property damage in the residential area located in the plane's flight path.

An investigation is underway into cause of the crash. At last reports funeral arrangements for the men were incomplete.

Schools get city cooperation

Brickell: no school bus gasoline shortage

By DONNA HENDRICK
Sun Staff Writer

Dr. E. E. Brickell, superintendent of schools, reported to the Virginia Beach School Board Tuesday that the current gasoline shortage will not affect school bus schedules in any way.

Brickell told the board that the city has given the same priority to the schools as fire and police vehicles receive. Emergency vehicles currently have the highest priority in receiving gasoline supplies.

"At this time, we foresee no particular problem with gas for our school buses," Brickell said. "We have been given our usual fine cooperation from the city in securing gasoline for buses."

Brickell also said that the school staff would be issued guidelines on how to cut down on gasoline usage. However, he said that gasoline consumed by school buses could not be minimized since the buses now operate as efficiently as possible on computer-assigned routes.

Brickell also reported to the board that the school system has received a $100,000 federal grant, awarded under Title III of the Elementary and Secondary Education Act of 1965, to provide a pilot program for the education of moderately handicapped students.

Approval of the grant application had previously been reported to the board.

The grant will be used to conduct a three-year experimental program in four elementary schools which have been identified as having the largest percentage of educationally handicapped students. These schools are Luxford, Aragona, Alanton and Shelton Park Elementary Schools.

The funds will be used to hire one full-time resource teacher for each school and two school psychologists. Brickell said that the board may have difficulty in finding certified psychologists for the pilot program.

The board was advised of the five-year projected building plan drawn up by the school administration. The five-year plan includes projected capital improvements which have been incorporated into the city manager's capital improvements program.

Brickell pointed out that the plan is a guideline subject to change, especially in light of the rapid growth being experienced in some areas of the city.

Included in the overall plan are tentative plans to build an elementary school in Green Run, expansion of Plaza Elementary School to eliminate the need for portable buildings, construction of an elementary school to serve students in the north beach area, action to acquire a site to construct a school either in or near Fort Story, expansion of Courthouse Elementary School, renovation of Virginia Beach Junior High School and construction of a high school in the Lynnhaven or Green Run area.

The school board unanimously adopted additional tentative five-year plans for special education, career education and continuing education. The State Board of Education requires each school division to submit for approval written plans for these special areas of public school education.

In two personnel items, the board formally adopted the State Board of Education Grievance Procedure and raised the maximum allowable accumulation of sick leave for school employes from 100 days to 110 days.

Action deferred on federal revenue sharing funds

By LINDA MILLER
Sun Staff Writer

A public hearing on revenue sharing funds scheduled for Monday's Virginia Beach City Council meeting turned into a confrontation with some 100 residents of the Pembroke Meadows, Pembroke Shores and Kings Grant area, who appeared to voice protest to the construction of Old Donation Parkway, a major four-land throughfare.

The city had planned to consider only the $425,000 in federal revenue sharing funds, which City Manager Roger Scott had proposed for a portion of the Old Donation Parkway project between First Colonial and Great Neck Roads. Plans changed when the published public announcement of the council's agenda did not designate that only a portion of the Old Donation project was to be considered

MAYOR ROBERT CROMWELL, unable to get a motion from the council to either open up or limit the debate on the project to the planned agenda, made the decision to allow speakers from the citizenry to comment concerning any, and all of the project.

Residents, who at another recent public hearing had bitterly contested the highway construction which would pass through their neighborhoods, once again reiterated concern for environmental damage, traffic congestion and recreational park accessability for area children.

Plans for the Old Donation Road project, which will cost more than $6 million by completion, are for a four-lane highway from Witchduck Road to First Conlonial Road.

Opponents urged the council to drop revenue sharing funds for the project, as well as to delete the proposed highway from the city's transportation plan.

THE COUNCIL deferred any action on revenue sharing funds until next week to allow councilmen more time to study Scott's proposed package.

The $4 million package, if approved, would include a total of $528,000 for public transportation and $1.2 million for environmental protection. Recreational funds totalling $454,$85 would include a proposed $120,000 tennis complex in Virginia Beach Park and neighborhood parks in the Winsor Oaks West and Kings Grant West areas.

A spokeman for the Princess Anne Civic League, Joel Smith, appeared before council to urge members to spend $1.5 million in revenue sharing funds to purchase the White Sands Country Club in the Princess Anne Plaza area. Previously, area residents had asked council to build a community swimming pool and recreation center in the area and a possible second municipal golf course.

SMITH CALLED the proposal a bargain saying that "if the city were to develop a recreation center, swimming pool and golf course, the cost would well exceed that of the purchase ($1.5 million) of the Bow Creek property." The proposed purchase would provide a 127-acre facility.

The council unanimously approved a $2.5 million school construction package requested by Superintendent of Schools E.E. Brickell. The money will finance three separate projects: the construction of an elementary school in the Camp Pendleton area, the renovation and addition to Bayside Elementary School and an addition to Hermitage Elementary School.

Brichell's request included the approval of a maximum of $1.25 million from unanticipated state revenue. These funds became available after a re-evaluation of the true value of area real estate, and were not included in the budget last year. One-half million dollars came from the current budget — an excess of funds that won't be spent because certain vacancies in the school system for which state revenues were appropriated after the budget was made, will not be filled. The remaining $765,000 of the package came from funds approved in the 1972 bond issue.

BRICKELL AGREED with vice-mayor Reid Ervin and said that the council's approval of this package "has the potential for deferring a publice vote on a bond referendem."

In other council action, bingo-raffle permits were approved for St. Gregory the Great School, Star of the Sea Catholic Church, Father Habets Council 4632, Knights of Columbus, and the Aragona Community Recreation Center.

Upon the recommendation of the city manager, the council also approved a low bid of $745,335.71 for the paving of relocated South Lynnhaven Road. The bid was submitted by Contractor Paving Co., Inc.

THE COUNCIL ALSO approved the following items presented by the city attorney:

- the second reading of an ordinance to amend and reordain the Virginia Beach Plumbing Code and to repeal ordinance No. 456 of the city code;
- the second reading of an ordinance to amend and reordain the Plumbing Code by establishing a Board of Plumbing Appeals;
- the first reading of an ordinance to amend and reordain ordinance No. 425 of the city code pertaining to the regulation of family tabletop commercial recreation centers (Councilman Charles Gardner indicated he would present an amendment to the proposed ordinance at its second reading next week);
- two resolutions pertaining to the establishing of a priority allocation system for gasoline, diesel fuel and heating oils;
- viewers reports relative to closing a portion of Rosemont Road in Princess Anne Borough;
- viewers reports relative to closing a portion of Holly Boulevard between 52nd and 53rd streets in Lynnhaven Borough (approved subject to the retention of 20 foot utility and drainage easements);
- an ordinance to amend and reordain portions of the city code creating and establishing a fire district for the city;

The Council did not approve viewers reports relative to closing a portion of 81st Street in the Lynnhaven Borough.

Out of gas

There is an energy crisis. Or at least service stations and power companies are pretending there is one. Regardless of which is the case, the impact on all of us regular folks is the same. Open gas stations are harder to find, and ones which are open might limit your purchase. People in New York are using electricity from as far away as Georgia, and still their air conditioners can run only part-time.

Since shortages are apt to dramatically point out a reversed set of priorities, our current situation provides some illustrations. Bombing raids over Cambodia use so much fuel that some experts contend if the flights were cancelled for just one week, there would be no gas shortage at all this summer.

Individuals are subject to blame, too. Five-passenger cars zoom down the highways with only the driver inside.

There is one source of power, however, which is abundant and also overlooked. As early as 1772, a sun-powered furnace was used to melt metal. Today, water heaters, furnaces, air conditioners and even Skylab use solar energy as a major source of power. The sunshine on your lawn contains far more energy than Vepco delivers to your home.

Why, then, isn't it utilized to a greater extent? Simply, the answer is not enough money. Necessity being the Mother of Invention, it may be time to spend a few bucks in this department.

A vice-president of Honeywell, Inc. told a Congressional committee hearing recently that industry already has the know-how to harness the sun. A $900 million investment would make solar energy available on a practical scale within 10 to 15 years.

Meanwhile Brookings Institution, a high-class Washington research organization, has released a report showing where such a sum could be found. The United States strategic nuclear forces, including missles, planes and submarines, cost about $20 billion a year to operate. A Brookings report showed that we could cut those costs to about $15 billion a year and still be able to blow the world to bits if such a need arose.

Power from the sun is limitless, clean and natural energy. By redirecting some funds for destruction into funds for research, solar energy would become usable — and there would be $4 billion in change. Sounds like a good deal.

the SUN
An Independent Newspaper
138 Rosemont Road
Virginia Beach, Virginia, 23452
phone 486 2438
Member: Virginia Press Association
Suburban Newspapers of America
Published every Thursday morning.
Second-class postage paid at Virginia Beach, Virginia 23452.
Advertising rates on request

David R. Dear, Publisher
T. Jay Brumbley, Business Manager
Noel Britton Sims, Managing Editor
Sandra Lea Oldaker, Advertising Manager
Mary M. Sentman, Circulation Manager

BEACH PUBLISHING CORP.
A Subsidiary of Dear Publication and Radio, Inc.
Publishers of The Sun, The Virginia Beach Sun, and The Windjammer

SCHOOL'S IN!

'School's crummy' or I like it here' ... reactions vary to year-round schools

The first day of school in a new school can be confusing. Diane Niland who teaches language arts at Plaza Elementary School, helps direct students to the right room. (Sun photo by Bruce Colwell)

By DONNA HENDRICK
Sun Staff Writer

Virginia Beach's experiment in year-round education started off with no major problems this week as elementary school children attended classes in the summer for the first time. School started with the first cycle of students Monday at Holland, Plaza, Windsor Woods and Windsor Oaks Elementary Schools.

Each school had only 300 students in the first cycle. The other three cycles in the year-round plan will each attend school for 45 days, with 15 days off between cycles. Once all four cycles have started, each school should be able to accommodate 1,200 children.

School officials were in unanimous agreement that the first day of school went even more smoothly than hoped for. The only complaints were heard from some students who resented attending school in the summer while many of their friends were on vacation.

Windsor Woods Elementary School was relatively quiet on the first day, with 300 children attending. Most of the classrooms will stand empty until the second cycle in the 45-15 plan starts.

James Darden, Windsor Woods principal, said that the day was going "extremely well."

"It's as quiet as any opening day I've seen," Darden said. "And it will continue to be quiet even when the other cycles start," Darden continued, "because we'll always have one group of children out of school."

Robert Harris, a first-grade student, said that he liked both the school and his teacher "just fine." Robert attended kindergarten last year.

Jennifer Mason, another Windsor Woods first grader, said "it's fun," when asked about her first day of school. And her teacher? "She's nice," Jennifer said. Jennifer reported that she and her class had learned coloring, had a tour of the building and ate lunch.

Andrea Rankins, a first grader who helped wipe off tables in the cafeteria after lunch, said she also liked her first day of school "

Older students at Plaza Elementary School, many of whom attended Holland Elementary last year, were more vocal in their thoughts about attending school in the summer.

"It's OK," was the comment of Patty Majia, a seventh grade student at Plaza Elementary.

Amy Martin, another seventh grader, said, " I don't like it much, but it's all right."

Rusty Kerr, a seventh grader, said he didn't like school "too good." But he did say that his new school is "OK." And he said that the food was better at Plaza Elementary than at Holland.

Rusty's statement about the food brought a chorus of "no it ain't " from his classmates seated around the cafeteria table.

Jimmy Labhn, another seventh grade student, said, "I like it here. Because I like having vacations in the winter. I like all the teachers real good."

Vanda Davis, however, disagreed with Jimmy. Vanda is in the sixth grade. " School's crummy," she said. "I hate it."

Henry Boyd, in the sixth grade, said, "I don't like going to school in the summer. And I don't think I'll like it later, either. You can't go to the pool. Who wants to go on trips in the wintertime? You can't go swimming in the wintertime."

Carol Smith, principal of Plaza Elementary School, reported that the first day of school went beautifully...unbelievably quiet and calm."

She said that the school had received a few telephone calls from apprehensive mothers of kindergarten children, and the school registered two kindergarten children and three or four first-grade students.

"But other than that," she continued, "we have had absolutely no problems. We've earned an easy opening. We've worked very hard to make this day a success," Ms. Smith said.

Lou Royal, assistant principal at Holland Elementary School, echoed Ms. Smith's opinions.

"It went just fine," Ms. Royal said, "We've had no problems. Our bus situation and everything worked out just fine. Not a single kindergarten child cried. They just hopped right off that bus with big smiles and walked right into the school."

"Just beautiful," was the way Charles Kelton, principal at Windsor Oaks Elementary School, described the first day of school. "It went without a hitch," he said. "Anything that Windsor Oaks does is done well. It was just perfect."

Dr. E. E. Brikell, superintendent of schools, toured the four 45-15 schools on opening day. Brickell reported that the first day of 45-15 was much like any other opening day of school.

"It wasn't very spectacular, " he said. It looked very routine. It was just about what we expected. We prepared for it long enough and with the cooperation and understanding we've had from all the people involved, we didn't expect it to be any other way."

FORUM

Support Nixon

Sir:

The Watergate affair is not nearly as alarming as the disrespect and lack of support being shown to the President of our country.

The fact is that the Watergate investigation has cost the taxpayers over two million dollars to date, with no end in sight. I find it impossible to believe the results will justify the cost.

I urge all true Americans to support our great President and country.

Christine O'Connor

Money for peace?

Sir:

As far as we know, Jane Fonda and Ramsey Clark have killed no one. The bombs ordered dropped from B-52's by President Nixon have killed thousands.

Jane Fonda and Ramsey Clark may have established a bridge of communication over which Dr. Kissinger could travel to conclude a contract for peace.

Crime does not pay. We need money for a Department of Peace. I swear allegiance to humanity.

Ernie Sheffield
Osseo, Minnesota

Let Congress judge

Sir:

First of all, I would like it known that I didn't approve of President Nixon in 1952, 1968, or 1972 and. Frankly I now care for him less, but he is still our President, elected by the people, and I personally feel that he should not be pre-judged by the electorate.

Until all the facts are in, then it should be up to the Congress to judge in an impartial manner whether he should stay in office, resign or be impeached.

Nathan Mintzes

The SUN welcomes all letters from its readers. Names will be withheld on request, but please include your name and telephone number with your letter. Letters are subject to editing to meet newspaper style and space requirements. Write: Forum, Virginia Beach Sun, 138 Rosemont Rd., Virginia Beach, Va. 23452

Public wants Nixon to remain in office

In a large response to last week's Sun Survey question, "Should President Nixon remain in office or resign?", readers said they favored the President remaining in office by a margin of two to one. The survey prompted a number of answers returned by family members or office groups who duplicated the question box. One reader entered the choice "impeach" in place of "resign" and checked that box.

Since the question concerning the President aroused replies from many readers, the Sun will feature an expanded survey questionnaire this week concerning the Watergate scandal. Your opinion concerning the issues is welcomed, as are any letters to air your viewpoint in detail. All letters-to-the-editor must be signed. Names, however, will be withheld upon request.

Clip and return to: VIRGINIA BEACH SUN,
138 Rosemont Rd., Virginia Beach, Va. 23452

President Nixon knew about:

- [ ] the Watergate bugging and cover-up
- [ ] the cover-up only
- [ ] nothing about the Watergate incident

The last election I voted for:

- [ ] McGovern
- [ ] Nixon
- [ ] Other

If I were voting now, I would vote for:

- [ ] Agnew
- [ ] Humphrey
- [ ] Kennedy
- [ ] McGovern
- [ ] Muskie
- [ ] Nixon
- [ ] Wallace
- [ ] Other

Your comments and signed letters would be appreciated also.

By Peter Weaver

Mind Your Money

Q–I'm a widow with a 14 year-old son who wants to go to medical school. I can make $2,100 a year and still recieve my Social Security widow's benefits. But this isn't enough money to build up a college fund. Is there any way I can work full time and have most of my income deferred until my son goes to college? This would allow me to live on my Social Security benefits now while I build up a fund with my job income.–D.R., Garland, Texas.

A–There's no easy way to have income deferred for Social Security or other tax purposes. It's possible to get some income deferred through employee profit-sharing plans offered by some employers but these are hard to find and only a small percentage of your income can be deferred.

One way out is to have your son enroll in a community college that offers a work-study program. In these programs, students work in the community for pay and get college credit for it. The work is designed to blend in with their studies. Ask your local board of education or your state board for the names and addresses of community colleges in your area. After two years your son can transfer to a four-year university to prepare for med school.

Q–I bought a bag of candy that was closed with staples. When I opened the bag, one of the staples must have fallen inside because it ended up in my mouth. Doesn't the government prohibit this kind of dangerous packaging?–Mrs. C.S., Odin, Minn.

A–The Food and Drug Administration has no regulations that prohibit packaging with staples. If one of the staples was inside the package before you opened it, then the candy could be considered an "adulterated" food.

If enough people complain about this kind of shoddy packaging, maybe the FDA will take action. Any time you find such dangerous foreign matter in a package, bring it to the attention of your local board of health. Ask the board to report it to the FDA.

Readers are invited to send questions to Peter Weaver. Write "Mind Your Money," Virginia Beach Sun, 138 Rosemont Rd., Virginia Beach, Va. 23452. Letters will not be returned.

Public defender seeks $88,819 grant to finance program

The Public Defender's office in Virginia Beach, a pilot program which began in January, has requested a $88,819 grant to continue operation through June 30, 1974.

The grant will come in part from the Division of Justice and Crime Prevention (DJCP) a division of the Commonwealth of Virginia. Funds requested are $64,254 from DJCP and $24,565 from the state.

Funds have been requested to continue the office with one full-time defender, three part-time assistants, an investigator and a secretary. The grant request also includes funds to hire a law intern for the summer.

Pete Legler, the city's public defender, said that the office will continue as a pilot project for at least another 18 months.

"This request is for an extension of financing of the original grant establishing the public defender's office," Legler said. "I know that my salary and others in the office will be paid through the grant. There may be a few other items on the grant request which are still being looked at."

The public defender's office in Virginia Beach was established as one of three in the state by the Public Defender Commission, a body created by the 1972 General Assembly.

As of April 30, Legler's office accepted 172 cases and completed 105. His office handles adult and juvenile indigents on both felony and misdemeanor charges.

The office also handled 145 misdemeanor counts and 141 felony counts. Legler's office began receiving felony case assignments from the Circuit Court in April.

The public defender investigator conducted 224 interviews and found 52 cases ineligible for the services of the public defender.

Environmental League rates Whitehurst low

By SONJA HILLGREN
Sun Washington Bureau

WASHINGTON—The League of Conservation Voters last week gave a below average environmental voting mark to Rep. G. William Whitehurst (R.-Va.).

In a tally covering 13 key environmental votes held during 1972, Whitehurst received a 31 per cent score. This was below the average for all 435 House members (49 per cent) and the average for all House Republicans (40 per cent).

Sen. William L. Scott, in his last year at a Northern Virginia congressman before his election to the Senate, received a low 3 per cent score.

The League pointed out that votes against the environment often were prompted by other considerations, such as a desire to hold down federal spending.

Seven of the votes selected by the League dealt with the 1972 water pollution control bill, two concerned the question of highway construction and mass transit, two dealt with enforcement of the Occupational Safety and Health Act and one concerned strip mining.

The remaining vote was on the question of whether the government should be made liable for damages incurred when it forces private industry to take harmful products off the market.

The Washington-based League describes itself as "a national, nonpartisan campaign committee which supports legislators working to protect the environment, and opposes legislators who are most destructive."

Brothers found guilty of murder

Marshall R. Woodhouse Jr. and his brother Frank R. Woodhouse, both of Blackwater Loop, are awaiting sentencing following their conviction in the slaying of Randolph H. Christian.

During the Circuit Court trial before Judge Robert S. Wahab Jr., last Thursday, Marshall, 20, pled guilty to second degree murder, while, Frank pled guilty to involuntary manslaughter.

Both men had been charged with first degree murder in the fatal shooting of Christian, 25, of Blackwater, in the early morning hours of March 10, on the steps of the Rogues Gallery on 17th Street.

A key factor in the men's convictions was the testimony of Darnell Thoroughgood of Chesapeake who testified he witnessed Marshall shoot Christian. Testimony from dectective Joseph M. Curran, who investigated the murder, corroborated Thoroughgood's testimony and added that Marshall said he took the gun from Frank. Curran also quoted Marshall with saying he and Christian had had a fight shortly before the shooting.

In two other Circuit Court trials Judge Phillip L. Russo sentenced James A. Daubert II to five years after his conviction of two counts of statutory burglary.

Russo noted that in 1971 he had placed Daubert, 19, of Robin Hood Road, Norfolk, on probation following a similar conviction and that Daubert was still on probation when the recent crimes were committed.

Judge Russo also placed James M. (Mike) Bullard on five years supervised probation after his conviction of the sale of marijuana. Bullard, 18, of Haygood Road, was convicted of selling marijuana to an undercover Virginia Beach police officer.

In placing Bullard on probation Russo noted similar charges were pending against him in North Carolina, where he was also on probation, and he wanted to insure his receiving a fair trial on those charges.

The traffic court conviction of William Jones on a charge of driving under the influence was overturned in other Circuit Court action. Jones, 39, Pike Street, Norfolk, in appealing the conviction was found guilty of reckless driving, and fined $300 and court costs.

Heroin charges trial scheduled

Municipal Court Judge P.B. White last Friday set July 20 as date of preliminary hearing for Willie Mason and Richard Mason charged by police with possession of heroin with intent to sell. Both men have been released from custody after posting bonds of $10,000 each.

Police said the men were arrested after discovery of a cache of heroin valued, according to officials, at some $76,000. Police say this is the largest single amount of heroin ever uncovered in Virginia Beach.

Narcotic detectives D.H.Kappers and J.W. Pritchard said the heroin, along with diluting agents and measuring equipment, was found last Wednesday in two suitcases in Willie's bedroom at his Independence Boulevard home.

Kappers said about $75,000 worth of the heroin was in "uncut" form, a pure, undiluted state. He added the remaining $1,000 worth was in individual packages, referred to as "decks", which he valued at $10 each on the drug market.

In other Municipal Court action Otis M. Crane Jr., 24, Queen Victoria Court, and Keith H. Helton, 23, 22nd Street, were bound over to a grand jury on charges of sale of marijuana. Alfred B. Sessum Jr., 23, 24th Street, was also bound over to a grand jury charged with two counts of burglary.

Real estate course open at Plaza Junior High

A class in real estate, aimed at those preparing to take the state real estate license examination, will be held at Plaza Junior High School from 7 to 9:30 p.m. Monday and Wednesday, July 9 through Aug. 30.

The class, to be taught by realtor Irving F. Truitt, will introduce the theories and principles of real estate as it is practiced in Virginia. Registration must be made in advance and the enrollment fee in $30.

The Distributive Education Department of the Virginia Beach Public Schools and the Virginia Beach Board of Realtors are conducting the class. Information and brochures may be obtained by calling 427-4151.

NOW OPEN

A new American Finance office has been added to the community. Now you can better take advantage of the services of one of the largest consumer finance companies. Need money now? Give us a call or visit the office today.

AMERICAN FINANCE CORPORATION

2413 No. LANDING ROAD - VIRGINIA BEACH, VA. 23456
PHONE: 427-2100

HERE IS ONE OF THE FINEST SELECTIONS OF ALL-ALUMINUM ABOVE-THE-GROUND

SWIMMING POOLS

✓BEAT THE HEAT ✓BEAT THE CROWDS
✓BEAT THE POLLUTION
✓BEAT THE HIGH COST OF VACATIONS

THE NEW 1973 BUDGET $895 completely installed
OUTSIDE DIMENSION 16'x31'
Swim Area 15'x24'x4'
Includes
• Heavy gauge steel sidewalls • Exclusive "Lock Frame" construction
• Heavy Duty Bottom Rail Foundation • Heavy gauge solid vinyl liner

THERE IS ONE TO FIT EVERY TASTE BACKYARD AND BUDGET!

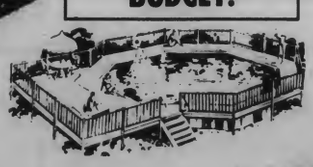

ABSOLUTELY FREE 26 PIECE PICNIC SET

EVERYTHING YOU'LL NEED TO HAVE A GREAT VACATION

OPEN HOUSE
ALL WEEK LONG
MONDAY THRU SATURDAY 9 a.m. to 9 p.m.
SUNDAY 10 a.m. to 6 p.m.

OPEN 7 DAYS A WEEK!

Come by and see our pool selection. We feature actual pools not pictures! Take a dip and try one first hand if you like but by all means don't miss this opportunity. Come on in today!

COME IN • MAIL COUPON • PHONE
POOLS BY NATIONWIDE
5025 CLEVELAND STREET
VIRGINIA BEACH, VA. CALL COLLECT ANYTIME
(703) 499-8537

Dear Sirs
Without obligation, please send representative with information on pools
Must be homeowner
DAYS_____ AFTERNOONS_____ EVENINGS_____
NAME
ADDRESS
CITY
PHONE
STATE
ZIP

If you're headed for Virginia, the least of your problems is choosing a new bank.

Right now, you're leaving behind home, friends, and fond memories, too.

With moving, expenses and all, you have problems enough without worrying about picking a new bank.

We understand. But maybe we can help a bit.

If you have the time now, you can smooth the move some by sending for our Military Service Package. It tells all about our special military programs. And even includes some maps and material about the Tidewater Virginia area. And all you need to establish a banking relationship before you arrive.

When you get here, you'll find we have 38 offices in Tidewater—more than any other—and some right on base. So wherever you settle, we're bound to be nearby. And willing to help in any way.

We know you're sorry to leave Newport, but when you come, maybe you'll see Southern hospitality hasn't died. It's been waiting for you.

Military Liaison Officer
Virginia National Bank
One Commercial Place
Norfolk, Virginia

Please send me your Military Service Package before I come to Virginia.

Name_____
Address_____
City_____ Zip_____

VIRGINIA NATIONAL BANK

Father's Day brings bike trophy to Whilden

Fathers (if over 35) had their own race Sunday at Mid-East Moto-Cross. Borrowing an odd assortment of bikes from their sons and using a few of their own machines, the fathers lined up in staggered formation by bike size from minis to monsters.

Trying hard on a 250 Yamaha, Dick Randle was unable to beat out Virginia Beach pop of the day, Dave Whilden on his 100 Honda.

The fathers were also treated to the sight of girls racing in their powder puff race. Joanne Nanney of the beach puffed off on her mini bike before the larger bikes roared after her. Over all the jumps and bumps Joanne held the lead, as Barbara Ellett could not catch the 75cc bike with her 175 Ossa before the checkered flag fell.

In the 200 class Van Turpin of the beach kept his Penton close to the two leaders, taking advantage of their crash near the end of the second moto. This win coupled with two seconds gave him first place in the 200 class, followed by George McCloud, one of the definitely over 35 racers in the area.

Another class winner from the beach was Tom Lassen on the "Thump." During the first moto of the open class Tom and Virgle Slagle fought so closely that they crashed giving the win to Beach man Lee Sawyer. The second moto the race was between these three again.

The final moto started with Tom and Virgle tied for first with Lee only one point behind. Then Virgle and Lee tied up. Virgle gave up his chance to win when he stopped to pull Lee free from the wreck. Upon examination Lee checked out okay and was able to walk home with only a slight limp.

The tightest race of the day was in the junior cross division. Jay Kaufman and Larry Ambrose, both from the beach, were tied for first with Troy Groulx of Chesapeake after the first two motos. Running the full track for the first time, these boys flew off the overpass just like the big races. Jay, riding in his sixth heat of the day as he rides in the 100 class also, hung on to win the last moto and the class. Larry finished third.

Bubba Roberson of Virginia Beach claimed fourth in the mini bikes and then rode a 125 Yamaha to second in that class to be the only rider of the day placing in two classes.

Setting the early pace in the mini bike race are Beach riders, Pat Parker, 16x, and Donald Nanney, 4. Number 92, Todd Groulx pulled by them later but Pat finished third in the class.

Mid-East Moto results

100 CLASS
Craig Randle
Mike Stamey
DARRELL GLANS
Danny Suter

125 CLASS
Gary Ballilo
BUBBA ROBERSON
Mike Anderson
Billy Novak

200 CLASS
VAN TURPIN
George McCloud
John Brown
Paul Gerald

250 CLASS
Jayton Lowe
SMOKEY MILLER
JOHN PETERSON
Larry Joyner

OPEN CLASS
TOM LASSEN
Bev Bryant
Ken Riggs
Karl Noble

MINI—BIKERS
Danny Brown
Todd Groulx
PAT PARKER
Kenny Stallings

JUNIOR CROSSERS
JAY KAUFMAN
Troy Groulx
LARRY AMBROSE
BUBBA ROBERSON

POWDER PUFF
JOANNE NANNEY
BARBARA ELLETT

DAD's
DAVE WHILDEN
Dick Randle

Powder puff racing...

Little Joanne Nanney holds her own as Barbara Ellett mounted on a bike three times as powerful tries to close the gap in the powder puff race.

Rent A Sail
18th & Atlantic
Call: 425-9111
Fish 'N Boat

Did you Know State Farm insures Boats?

When it comes to boats under 35 feet, we cover the waterfront. A low-cost State Farm Boatowners Policy protects boat, motor and trailer on the water or on the road. Call me.

MIKE PITRONE (AGENT)
Independence Blvd. & Pleasure House Rd., Virginia Beach, Va.
Phone: 464-9395
STATE FARM
Life Insurance Company
Home Office: Bloomington, Illinois

EXXON
CAR CARE CENTER

Save $15 on our brake overhaul.

$60.50 (Regularly $75.50) All Fords, Chevys, Plymouths and American-made compacts with drum brakes.

$15 off regular price for all other American-made cars.

Here's what we do:
- Install new brake linings guaranteed for 30,000 miles.
- Resurface all four brake drums to help give smooth, even braking.
- Rebuild wheel cylinders with precision replacement parts.
- Check master cylinders.
- Bleed and refill hydraulic system with heavy-duty brake fluid.
- Lubricate front wheel bearings and inspect grease seals.
- Road test.

Offer ends June 30.

BRAKE LINING GUARANTEE
Brake linings installed by Exxon Company, U.S.A. (a division of Exxon Corporation) are guaranteed to the original purchaser against failure due to defects in material and workmanship or wearout for 30,000 miles or 30 months, whichever comes first. If brake linings sold and installed by our service department wear out or fail within the specified period, we will furnish replacement brake linings at no extra charge. Installation cost will be charged after the first 90 days or 4,000 miles, whichever comes first. Guaranty is void if vehicle is used for commercial, competitive or racing purposes. This guaranty will be honored at any official Exxon operated Car Care Center.

30 MONTHS or 30,000 MILES WHICHEVER COMES FIRST

All work is guaranteed by Exxon for 90 days or 4,000 miles. And our guarantee is honored by any official Exxon operated Car Care Center.

EXXON COMPANY, U.S.A. OFFICIAL CAR CARE CENTER
Guarantee
EXXON COMPANY, U.S.A. (A DIVISION OF EXXON CORPORATION) GUARANTEES MECHANICAL REPAIR WORK PERFORMED ON YOUR CAR AS DESCRIBED ON THE FRONT OF THIS FORM FOR A PERIOD OF 90 DAYS OR 4,000 MILES WHICHEVER OCCURS FIRST. EXXON SHALL NOT BE LIABLE FOR DAMAGE DUE TO NEGLECT, ABUSE OR ACCIDENT, DAMAGE OR DESTRUCTION BY FIRE, WRECKS, EXPLOSION OR THEFT, OR FAILURE OF PARTS OTHER THAN THOSE INSTALLED ON THIS ORDER. THIS GUARANTY WILL BE HONORED ONLY AT OFFICIAL EXXON OPERATED CAR CARE CENTERS.
90 Days - 4,000 Miles

Special! Air conditioner service.
$5.50 plus refrigerant and parts if needed. (Regularly $6.50)
- Check and adjust power belt.
- Check refrigerant level.
- Test system for leaks.
- Set idle speed.

Offer ends June 30.

Oil change and lubrication.
$3.95 plus lube fittings if needed.
- Drain crankcase and add up to four quarts of Exxon® Extra Motor Oil. (Or we'll put in Uniflo®, our very best motor oil, for only 40¢ more.)
- Lubricate chassis.

Tire clearance!
2 for $44.95
with 2 trade-ins, plus $1.73 Fed. Ex. Tax for each 650-13 tubeless/blackwall Atlas Plycron tire.
Save on every Atlas Plycron tire in stock. Many popular sizes still available. Hurry! Clearance ends June 30.

SIZE	BLACKWALLS (with 2 trade-ins)	FED. EX. TAX (each tire)
560-15	2 for 44.95	1.74
670-14 (645-14)		1.95
700-13	2 for 46.95	1.88
670-14 (695-14)		2.08
678-14 (735-14)	2 for 44.95	2.22
775-14 (775-14)	2 for 52.95	2.37
775-15 (775-15)		2.42
825-14 (825-14)	2 for 58.95	2.53
825-15 (820-15)		2.60

Whitewalls $3 more each.
Check our values on other sizes of Atlas Plycron tires.

Engine analysis special.
$3.95 (Regularly $4.95)
If your engine's not performing as well as you'd like it to, and you're not sure why, let our electronic engine analysis help. We test spark plugs, condenser, coil, air/fuel mixture, distributor, dwell, timing, ignition wiring, battery, starter and alternator.
Offer ends June 30.

Take months to pay with the Exxon revolving charge account plan. Just use your Exxon Credit Card. Or charge it to your BankAmericard®.
Trademarks—"Atlas"—"Plycron"—"Perma-Guard"—Reg. U.S. Pat. Off., Atlas Supply Company.

Indian River Plaza	Laskin Road	Haygood
841 S. Military Hwy. at Indian River Rd. Virginia Beach 424-2400	3653 Virginia Beach Blvd. at Rosemont Rd. Virginia Beach 486-6161 Plus Deluxe Car Wash	1093 Laskin Rd. at Birdneck Rd Virginia Beach 428-3266	Independence Boulevard at Wishart Virginia Beach 460-1115

ROLL'Q'WAY
2036 PLEASURE HOUSE RD. BAYSIDE
"IN BUSINESS JUST FOR THE FUN OF IT"
464-2223

ROLLER SKATING NIGHTLY 7:30 TO 10:30 P.M.
TUESDAY FAMILY NIGHT MOM, DAD & KIDS $2.00
DRESS RULES: Clothing & Person must be neat and clean. Athletic shirts and under-tee shirts are not considered acceptable attire.
DANCING LIVE MUSIC
THURSDAY LADIES' NIGHT Free With Escort ½ Price Without
SATURDAY MORNING KIDS SESSION HALF PRICE
SATURDAY MATINEE 2:00 TO 5:00 P.M.
Private group dates available for your church, club or organization. Call to reserve your night. 464-2223.
SATURDAY LATE SESSION 10:00 P.M. TO 1 A.M.
SUNDAY LONG SESSION 2:30 TO 8:00 P.M.

Community League - softball scores

INTERMEDIATE

June 14

American

Woodstock Cardinals 25, Mets 5; A's 4, Woodstock Eagles 4; Merchants 7, Kemps. Eagles 1; Tars 12, Larks 3.

National

Mets 7, Giants 0; Blue Jays 2, Bulldogs 1; Chiefs 8, Yanks 4; Cardinals 10, Clowns 7.

PRE-TEEN GIRLS

American

June 14

Sand Blasters 6, Gypsies 4; Swingers 16, Cougars 1; Lions 13, Sluggers 10; Eagles 14, Tigers 3; Springs 11, Queens 7; Super Fly's 30, Chicks 10.

National

Demons 15, Swingers 13; Lio's 33, Swingers 2; Kuties 18, Falcons 6; Powder Puffs 15, Larkettes 3; Stingrays 19, Roadrunners 6; Lady Bugs 14, Golddiggers 11.

Continental

Roundabouts 7, Chiefs 3; Ding-A-Lings 8, Chargers 0; Cavalettes 10, Flappers 6; Wipeouts 13, G.S.T. 2; Larks 16, Patriots 6.

ADULT LEAGUE

Class A

June 14

Va. Beach 6, Tony's 3; Malbon Bros 7, Aces 2; Red Baron Inn 16, Sandbridge 7; Andrassey Realty 8, Sanford's 5; Va. Beach Merchants 5, Reid Asso.-WNOR 0; Murden's App. 6, Greenwich Supply 5.

CHURCH

June 14

Division No. 1

Providence Friends 4, Westwood 0; Memorial Methodist 14, Carrow Bapt 11; Thalia Lynn Blues 18, Aragona Church 8.

Division No. 2

Armstrong Presbyterian 17, Bayside Bapt 4; London Bridge 12, Great Neck Baptist 4; Thalia Lynn Reds 7, King's Grant Presbyterian 6.

Flying down the back straightaway Van Turpin got best out of shape going over a little jump. Recovering he went on to win the 200 class Sunday at Mid-East Moto-Cross.

Funny - cars to compete at Raceway

The new Virginia Beach Raceway at Creeds will offer two funny-car competition races Saturday. The gate will open at 3 p.m., with time trials beginning at 5 p.m. and the final races at 8 p.m.

Lee Pappas, based out of Virginia Beach, will run against Bubba Newman of Chesapeake. Pappas will run his 1973 Chevrolete Camaro against Newman's 1973 Dodge Charger.

Another funny-car event will feature Tom Grove in his Blown Fuel Burning 1973 Mustang against Russel Long in Charlie Proite's Blown Fuel "Blue Ribbon Charger." Besides the funny-car competition, other classes include E.T. competition, top fuelers, dragters, pro stock, super stock and motor bikes.

The raceway, under new ownership this year, has a brand new asphalt track, new timing equipment and new lights.

Sun classified ads get results.

GREENHOUSE CLOSE OUT

- SHADE TREES
  LOCUST - PINES (ALL SIZES)
  NEWPORT PURPLE LEAF PLUM
  ASH - CREPE MYRTLE
  MAPLES (RED LEAF & GREEN)
- BEDDING PLANTS
- ROSES

GIBBS NURSERY

(LANDSCAPING SERVICE) OPEN MON.-SAT. 9-6 SUNDAY 11-12

HAYGOOD RD. AND ARAGONA

ALL NEW

VIRGINIA BEACH RACEWAY

Gates Open 3 P.M.
Time Trials 5 P.M.
Finals Start 8 P.M.

4 GREAT FUNNY-CARS

TOM GROVE VS. RUSSEL LONG
in his blown fuel-burning '73 Mustang — in Charlie Proite's blown fuel "Blue Ribbon Charger"

LEE PAPPAS VS. "BUBBA" NEWMAN
Virginia Beach...'73 Camaro — Chesapeake...'73 Dodge

PLUS: OTHER DRAG EVENTS

FOR INFORMATION CALL:
489-1335 Days
436-7784 Nights & Sat.

Sponsored by Barden Oil, Htg. & A/C Corp.

PAINTING
PAPERHANGING
K. Trouter

Playground programs

The Virginia Beach Parks and Recreation Department has set up a full range of activities for school age children this summer. With the help of the V.P.I. Extension Service, special activities centered around themes will be offered at several playgrounds from June 21 to Aug. 14 from 9 a.m. to 4:30 p.m.

The Department will use the following school grounds: Alanton, Arrowhead, Bayside, Brookwood, Cooke, Creeds, Kempsville, Kings Grant, Kingston, Luxford, Lynnhaven, Malibu, Newton, Old Donation, Pembroke, Pembroke Meadows, Point O'View, Princess Anne, Seatack, Shelton Park, Thalia and Trantwood Elementary schools.

Specialists will be on hand to aid in the program in arts and crafts, music, drama, nature, guitar and others. The themes included in the activities are Salute to America, Nature Week, Fantasy Week, By the Sea, Circus Week and others.

For the older children the department will supervise athletic activities at the following high school playgrounds: Bayside, Kempsville Junior, Plaza Junior, Princess Anne and First Colonial. Tennis, co-recreational activities, gymnastics, table games, volleyball, track and field and wrestling will be among the sports offered in the afternoon and evening hours.

The VPI Extension Service will also offer a Summer Focus Program at several playgrounds. Classes will be offered in electricity, pet care, photography, wildlife, bicycle care and babysitting certification.

Basketball camp opens

University of Maryland star Len Elmore will be joined by Monty Towe of North Carolina State, Coach Jack Jensen of Guilford College and many other players and coaches at the fifth annual Virginia Beach Basketball Camp. The camp will be held July 30 to Aug. 3 at the Star of the Sea Gymnasium.

HAS HUNDREDS OF USES FOR HOMEOWNERS HOUSEWIVES DO-IT-YOURSELFERS

Warp's CARRY-HOME COVERALL

250 Sq. Feet of Clear Plastic Folded Down on a Handy 30 Inch Roll

Strong, Tough Plastic Waterproof Dust Proof

$3.39 4 MIL 10ft X 25ft

WARP'S CARRY-HOME COVERALL

Available at these Hardware, Building Supply and Home Centers

VIRGINIA BEACH
ARROWHEAD BLDG. 5716 Princess Anne Rd.
BRYANT HDWE. 5128 Princess Anne Rd.
DEWBERRY'S HDWE. 4302 E. Indian River Rd.
HIGGINS HDWE. & SUPPLY 1002 Aragona Blvd.
LONDON BRIDGE HDWE. 244 London Bridge Shopping
ROBBINS CORNER HDWE. 1720 Independence Blvd.
SIMPSON HOME IMP. CO. 1757 Va. Beach Blvd.
WILLIAMS HDWE. & LBR. 3008 Va. Beach Blvd.
NORFOLK
GEO. HUGHES HDWE 9651 First View
SMALL'S HOME CTR. 4306 Hampton Blvd.
SNUG HARBOR HDWE. 8473 Chesapeake Blvd.
CHESAPEAKE
CHURCHLAND HDWE CO. 3939 Poplar Hill Lane
CREEKMORE HDWE 1303 Bainbridge Blvd.
PORTSMOUTH
WAYSIDE HDWE INC. 84 Afton Parkway

ATTENTION:

Retired Military and Dependents or Survivors

Receive Big Dividends, Plus Life Savings Insurance At No Extra Cost To You

1. When you save money in the Credit Union, it now can earn LIFE INSURANCE for you!
2. As long as you are in satisfactory health when you put the money in the Credit Union. *2
3. If you die, your heirs get your savings plus all the insurance money your savings have earned.
4. You don't need to take physical exams, or pay one cent of individual premiums.
5. You get a dollar of LIFE SAVINGS insurance for each dollar you save before age 55.

LIFE SAVINGS insurance was pioneered by the Credit Union movement, and only Credit Union members can get it!

6. Every penny you save up to $2,000 will earn insurance automatically.
7. Between ages 55 and 70 your insurable savings are covered, too, in lesser amounts.

It's another great Credit Union service--worth telling to everybody you know!

*1 Current Dividend is 5¼% Annual Compounded Semi Annually *2 Contract will be furnished to You When You Join Credit Union

NAS Oceana Federal Credit Union

Building 531

Naval Air Station, Oceana, Va. Beach, Va.

PHONE 428-0622

Each Member Account Insured to $20,000 by Administrator National Credit Union Administration.

TRUCKLOAD SALE!

cuts painting time from days to hours!

spred house paint — 6.77 GAL.

- Give your home a new look the easy way
- Dries quickly to a rich, flat finish
- Gives lasting protection from weather
- Clean hands and tools in soapy water

IT GLIDES BECAUSE IT'S GELLED!

ONE-COAT spred Gel-Flo EXTERIOR ALKYD HOUSE PAINT — 7.77 GAL.

- Glides on to a tough, glossy finish
- Smooths out hairline cracks
- Gelled consistency for less dripping
- It's THICK—to load your brush

EXTERIOR spred latex trim — 7.47 GAL.

- For windows, doors and other trim
- Accents and enhances home's features
- Keyed to popular house paint colors
- Hand and tool clean-up in soapy water

Color Keyed

Gives heavy OIL protection!

ENDURANCE ONE-COAT HOUSE PAINT IMPERIAL WHITE — 6.77 GAL.

- Professional-looking glossy finish
- Gives durable weather protection
- Resists fumes and air pollution

Super redwood saver!

glidden redwood stain — 1.99 GAL.

- Beautifies all natural woods
- Penetrates for lasting protection
- Ideal for use on new redwood

glidden latex house paint — 4.77 GAL.

- Latex-easy to use; fast-drying
- Simple clean-up in warm, soapy water

Latex convenient ECONOMY Price!

Latex Caulk only 2 FOR 1.98 with this coupon

stock-up and save! PAINT THINNER 97¢ can with this coupon

A painter's MUST Masking Tape 3/4"x60 yd. .44¢ ROLL with this coupon

• BE SURE TO VISIT OUR FABULOUS WALLPAPER DEPARTMENT

you'll be amazed at the wonderful selection of modern wallcoverings we have in stock. Choose from today's brightest styles—in literally HUNDREDS of patterns. They're all waiting for you NOW!

Glidden PAINT CENTER

CORNER OF VA. BEACH BLVD. AND BALTIC AVE.

HOURS: 7:00-5:00 MON.-FRI. 9:00-2:00 SAT.

PHONE NO. 428-23

Outdoor art show features paintings at any price

THE BOARDWALK ART covering ten city blocks Show will open today at 1 p.m. and run through Monday. Artists from 25 states and Canada will display original work which will be available for purchase for $5 to $3,000. Final judging of the art pieces will be Saturday morning and an awards presentation preceded by a Navy concert will be held at 3 p.m. Saturday at the main tent at 13th street.

The 18th annual Virginia Beach Boardwalk Art Show will open today at 1 p.m. and run through Monday. Being the oldest and largest East Coast out-door art show, it will attract some 470 artists from 25 states and Canada to the beach area.

Exhibits ranging from oil acrylics, water colors, mixed media, prints and drawings, sculpture and hand-turned pottery will be on display and will cover a ten block area, from Tenth to Twentieth Streets. The show will be open from 1-8 p.m. daily.

Artists will sketch in charcoal...

Artists pay rental fees to participate in the art show and they establish their own prices for original work. Many artists will produce charcoal or pencil sketches and drawings upon request for sale at the show. An individual may purchase such a drawing for $5, while other paintings may sell for as much as $3,000.

Final judging will take place Saturday morning with an awards presentation ceremony at 3 p.m. at the main tent at 13th Street the same day. A $1,000 cash prize will be awarded for the art piece selected as "Best in Show." Twenty-five other cash prizes totalling $3,225 will be awarded in different categories. Preceding the presentation of the awards, The Navy School Band from Little Creek Amphibious Base will present a short concert.

Judges for this year's show will be Valfred Thelin, a water colorist and lecturer from Maine, and Mervin Jules, a lecturer, painter and art department head at New York City College.

Construction for the show, which is usually held in July, began last week with the building wire mesh stands for the displays. Each artist will be responsible for his own work and there will be hostesses from the Virginia Beach Junior Women's Club on hand to aid them, should they have to leave.

Publicity chairman, Mrs. Ronald Wiles said there has never been any problem with art pieces being taken–the only problem the art show has incurred was "a couple of years ago when several artists with paintings of nudes were asked to take them from display."

Never any problem with stolen pieces

Chairman for this years art show is Mrs. Bernard Brown. Next year's chairman will be Mrs. William M. Davis, who is currently placement chairman, with Mrs. Wayne C. Sawyer, entries chairman and Mrs. Samuel W. Scott, tent director.

Theatre, art classes

A children's theatre and art workshop will be held at the Friends School, 1537 Laskin Road July 10th to August 17th. Classes for the six and seven year-old age group will be held on Tuesdays with the eight to 12 year old children meeting on Wednesdays, Thursdays and Fridays.

The workshop will include pantomime, puppets and creating plays along with drawing and painting and paper sculpture. The students will be under the direction of Mary Jimeniz, former instructor of art at Rome Art Center, Rome, N.Y., and Mohawk Valley Community College, Utica, N.Y. For further information call 425-8954 or 428-1804.

Annual jazz festival

The sixth annual Hampton Jazz Festival will be held June 29-30 and July 1 in the Hampton Roads Coliseum. All performances are at 8 p.m.

With a theme "All American Sounds in and All-American City" the festival will open June 29th with Donny Hathaway, Rahsaan Roland Kirk and The Staple Singers. Music artists Duke Ellington, B.B. King, Stevie Wonder and Charlie Mingus will be featured June 30, with War and Jimmy Witherspoon closing out the festival July 1.

Ticket prices are $5-7 and are available at all Ticketron outlets. Additional information may be obtained by calling the Coliseum ticket office at 1-838-4203.

Picasso show opens

Festival offers music, art variety

The 13th annual Tidewater Arts Festival opened its special Picasso art showing Sunday at the Chrysler Museum. The Picasso show features 20 exhibits of oil paintings, sketches, sculpture and pottery representing the different periods of Picasso's work.

The exhibit will be on display daily from 10 a.m. to 5 p.m. through July 21. A special CBS documentary film on Picasso will be shown daily at 1:30 p.m. in the Chrysler Museum Theatre. The art exhibition is free to the public.

Other festival events this week include:

TODAY

Norfolk Chamber Consort for Young Audiences — 8 p.m. Chrysler Museum Theatre.

FRIDAY

Roots Folk Festival Concert — 8 p.m. Lafayette Park.

SATURDAY

Student Art Show — 9:30 a.m. to 5 p.m. Lafayette Park.

Roots Folk Festival children's concert — 11 a.m. Lafayette Park.

Folk Festival Workshops — 2 p.m. followed by a square dance at 4 p.m. and concert at 8 p.m. Layfayette Park.

Norfolk Civic Ballet — 8 p.m. Center Theatre.

SUNDAY

Student Art show — 9:30 a.m. to 5 p.m. Lafayette Park.

Roots Folk Blue Grass and String Band Concert — 1 p.m. Lafayette Park.

Informal swap concert — 3 p.m. followed by a closing concert at 7 p.m. Lafayette Park.

Navy Show Band concert — 8 p.m. Center Theatre.

MONDAY

Joint Recital: Metropolitan Opera stars, Sandra Warfield, mezzo soprano, and James McCracken, tenor — 8 p.m. Chrysler Hall.

TUESDAY

Virginia Beach Community Ballet — 8 p.m. Chrysler Museum Theatre.

WEDNESDAY

Virginia Beach Little Theatre production of "A Man with a Load of Mischief" — 8 p.m. Chrysler Museum Theatre.

Ballet, symphony concert first in Beach

The Virginia Beach Civic Ballet and the Virginia Beach Symphony Orchestra achieved a cultural first in Virginia Beach with their presentation of "A Concert of Dance and Music" last weekend.

The first half of the program was a symphonic presentation ranging from 18th century classical to modern rock. "The William Tell Overture," by Gioacchino Rossini was performed with pleasure and sensitivity. The audience especially seemed to enjoy the delightful march music we know as the theme to the "Lone Ranger."

"The Bacharach Medley," arranged especially for the Virginia Beach Symphony by CWO John Fluck, leader of the Navy Show Band, varied in moods as it reached its keynote, "What the World Needs Now."

Mozart's "Clarinet Concerto in A Major," directed by Thomas Harrell, director of instrumental music at Plaza Junior High School, featured clarinet soloist, Alberto Ascercion.

"Black and White" written by the rock group Three Dog Night was a social commentary on our times. Soloist Richard Hollowell lifted the audience to an understanding of fellowship and brotherhood.

Felix Mendelssohn's "Italian Symphony No. 4 in A Major-Minor" was well performed. The clarinets and bassoons alternating with strings, developed warm vibrant lingering tones.

The "Fiddler on the Roof" medley, dedicated to all fathers on Father's Day, appeared to weld the audience together through melody. Tenor Frank Ferrigno, with his discriminating sense of style and quality of sound, sang "If I Were a Rich Man." This medley was outstanding.

The Virginia Beach Ballet and Symphony combined for the second half of the program beginning with "Dance of the Hours" from Ponchielli's opera La Gioaconda. The dancers all superbly trained, exemplified bodily command and precise style.

"Ballet Egyptian" with music by Luigini, although short, was a demonstration of diversity. The exquisite use of color and lighting created a mysterious and wonderfully satisfying dance occasion that made a hit with the audience.

The highlight of the ballet was a special arrangement of "Jonathan Livingston Seagull" with music by Santana and from Aaron Copeland's musical score of "The Red Pony." Major Burchfield's choreography revealed new body rhythms as the dancers simulated the energy of seagulls–each dancer moving in relaxed, casual glides. An air of concentration continued through "Dawn on the Beach," "Gulls of Flight," "Birds at Play," and "Winger Dusk." Use of special sound effects by Ursula Jones, music by the symphony and costumes by Karen Kilday and Phyllis Hale helped reveal the essence of the story in dance.

There was no sense of finality as the curtains closed, but rather an inner longing was ignited to understand more of the basic vocabulary of ballet and music.

Shirley C. Katrebos

Beach Office Machines
316 LONDON BRIDGE CENTER
VIRGINIA BEACH, VIRGINIA 23454
PHONE 486-1204
CLEARANCE SALE
25% OFF
EVERYTHING IN STOCK
(Except Those Items Already Markeo,

SYMPHONY MUSIC CO.
Home of GUBRANSEN Organs
New Achievement In Engineering
KNABE Pianos
Metropolitan Opera's Official Piano
BAND INSTRUMENTS
Brass, Woodwinds, Accessories, Guitars
Amplifiers, Organs, P.A. Systems, Drums
Major Credit Cards Honored
RENTALS · SERVICE · EASY TERMS
PRIVATE LESSONS
SYMPHONY MUSIC CO.
Tidewater's Most Progressive Music Store
861 EAST LITTLE CREEK RD.
Open 9 A.M. Till 9 P.M.
CALL 583-5858
SAVE 10% WITH THIS AD

DOG PORTRAITS by MARGIE WILKINS
Drawings, paintings and silhouettes of more than 100 different breeds.
Exhibiting at the Annual Boardwalk Art Show
JUNE 21-25
LOCATION: NEAR 10th STREET

when you're out
let us answer your phone
428-8500
VIRGINIA BEACH — 2407 Pacific Ave.
Telephone Answering Service Co.

THE TIDEWATER DINNER THEATRE 460-0933
NOW APPEARING Great Musical Hit! Camelot
"The Tidewater Dinner Theatre's Summer Season is off to a bright beginning with their best production yet ... and CAMELOT is a smash hit in every sense of the word."
HENRY EDGAR The Daily Press
Broadway Musicals
Gourmet Dining
The Pulitzer Prize Musical South Pacific
SHOW BOAT
HAIR An American Tribal Love-Rock Musical
LI'L ABNER Based on the Characters Created by AL CAPPS
Military Highway Overpass · Lynnhaven Traffic Circle · Toll Road · Atlantic Ave.
The TIDEWATER DINNER THEATRE 6270 Northampton Blvd

STOCKHOLM REALTY
EXTENDS A SPECIAL WELCOME TO ALL MILITARY NEWCOMERS
We are large enough to cover the area – Yet small enough to give real and personal service
STOCKHOLM REALTY
4920 Virginia Beach Blvd. at Aragona Blvd.
PHONE 497-4851

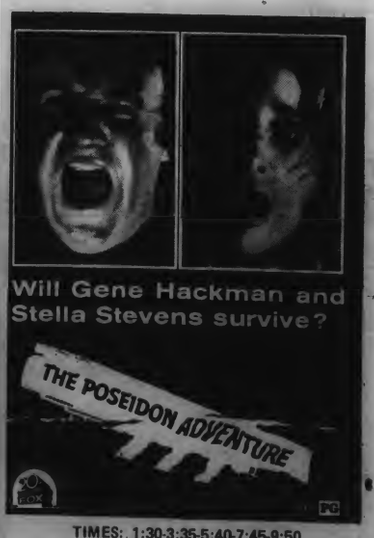

TIMES: 1:30-3:35-5:40-7:45-9:50
BARGAIN MATINEE DAILY
ALL SEATS $1.00 TIL 2:30 P.M.
JANAF Cinema
NEXT ATTRACTION— WALT DISNEY'S "SONG OF THE SOUTH" PLUS ARISTOCRATS

SELL your home... or anything in it ...

RANGE-Sears classic; Coppertone, double eye level ovens, excellent condition, $200.

Sold right away. Very good results!
Mr. S. W. S.

DODGE 1968 Wagon, excellent condition, $1300.

Sold – Your ad did the job.
Mrs. J. D.

VIRGINIA BEACH 1 bedroom, kitchen, utilities furnished, $115 per month.

Rented the apartment with no problem.
Mr. P. B. C.

YAMAHA - 1968 DT-1, excellent condition, many extras, $375

Sold – Very pleased.
Mr. S. S.

Here are a few examples of recent SUN ads and their speed...

with low cost

VIRGINIA BEACH SUN

PERSON TO PERSON CLASSIFIED ADS...

Why do SUN Classified Ads work so well? For several reasons...First of all, they're circulated in 50,000 local homes right here in Virginia Beach every Thursday. This gives you a long weekend of selling... at a time when people have both time and money to spend.

And, the low, low cost of SUN Ads appeal to many people. For instance, a 4 line ad, which will run for 4 weeks...(that's a full 16 days of prime time selling) costs only $5. If you sell before the end of the first or second week, just call and cancel your ad and you will be charged for only the weeks your ad actually ran, at a rate of $1.50 per week. Tuesday noon is the deadline for all ads or cancellations.

We firmly believe a classified ad should have no restrictions on what individuals can or cannot sell, and it is for this reason that we allow you sell, rent or advertise anything you want to sell.

Why not pick up the phone and place a SUN Person to Person Classified ad now...just dial 486-3433 or 34. One of our trained ad takers will gladly help you with the wording of your ad.

to Person Ad Taker

House passes extension for national debt ceiling

By SONJA HILLGREEN
Sun Washington Bureau

WASHINGTON — Here's how area Members of Congress were recorded on major roll call votes from June 11-15.

HOUSE: Passed, 261 for and 152 against, a bill to extend for five months the $465 billion national debt ceiling.

Without passage, supporters said, the debt ceiling would revert back to $400 billion, which is less than the current $457 billion debt. As a result, the federal government would be unable to issue any new debt, roll over existing debt or pay its bills, supporters said.

Some opponents said their opposition was a protest against inflationary federal spending. Other opponents were registering protest against federal spending priorities which they said ignore "people" needs.

Reps. G. William Whitehurst, R-Norfolk, voted for and Robert W. Daniel Jr., R-Spring Grove, voted against.

Agreed to, 254 for and 160 against, ordering the "previous question" on the debt ceiling bill.

This vote prevented consideration of language requiring Senate confirmation of the Office of Management and Budget director and deputy director. The vote also killed an attempt to attach two liberal Democratic tax reform amendments to the debt ceiling bill.

Those voting against wanted to force President Nixon to condone Senate confirmation of his powerful budget advisers. Their technique was to tie the confirmation measure to the debt ceiling bill, which the President must sign to keep the federal government in business.

A vote "for" was a vote against attaching the OMB and tax reform measures to the bill.

Whitehurst and Daniel voted for.

Rejected, 248 against and 141 for, an amendment cutting the fiscal 1974 authorization for arts and humanities by $64 million to a level of $81 million.

Supporters said funding for the arts should not be increased at a time when social and medical spending is being out back.

A vote "for" was a vote for lower federal spending for the National Foundation, oon the Arts and Humanities.

Whitehurst and Daniel voted for.

How They Voted

Adopted, 195 for and 157 against, an amendment imposing a $20,000 ceiling on annual subsidies to individual farmers and forbidding farmers from subdividing their farms in order to circumvent the ceiling.

Supporters said the taxpayers no longer can afford to subsidize big farmers during a time of high farm prices and growing international farm product markets.

Opponents objected to what they said was a disorderly tacking on of the amendment to a farm appropriations bill while the major farm bill remained in committee. The House Agriculture Committee had voted a less restrictive $37,500 ceiling and had not plugged the loophole allowing the splitting of allotments.

Whitehurst voted for and Daniel, a large-scale farmer, voted "present.

Rejected, 223 against and 177 for, an amendment saying it is not an unfair labor practice if management refuses to bargain over establishment of joint management-labor trust funds for pre-paid legal services.

Supporters said if refusal to bargain becomes an unfair labor practice, employers will be forced into providing them for their workers.

Opponents said the amendment dilutes the bill. They said if management is given a choice as to whether it wants to bargain for legal services, an unfair refusal to bargain would be difficult to prove before the National Labor Relations Board.

Whitehurst and Daniel voted for.

SENATE: Agreed to, 49 for and 44 against, motion to recommit to committee President Nixon's nomination of Robert H. Morris to the Federal Power Commission, therby killing any chance for Senate confirmation of Morris.

Supporters said they were opposed to industry oriented appointees to regulatory agencies. Morris, a lawyer, represented Standard Oil of California for 15 years, the last 7 working on natural gas matters involving the FPC.

Opponents said complicated issues before the FPC require appointees with backgrounds related to power regulations.

A vote "against" was a vote in favor of Morris' nomination.

Sens. Harry F. Byrd Jr. and William L. Scott voted against.

Obituaries

Mrs. Dell

Funeral services were Tuesday, at Our Savior's Lutheran Church with burial at Arlington National Cemetry for Mrs. Florrie F. Dell, 68, of 4715 Fairy Plantation Circle. She died Monday.

She was the widow of John D. Dell.

Mrs. Dell is survived by two sisters, Mrs. Marian F. Archer and Mrs. Ruth F. Ashworth; and one brother, Charles Forsythe.

Mrs. L.H. Johnston

Funeral services for Mrs. Lula H. Johnston, 90, of Route 2 Box 2575, were Wednesday at Charity United Methodist Church with burial at Arlington National Cemetery, Thursday.

A member of Charity United Methodist Church, she died Sunday.

She was the widow of Dr. Henry V. Johnston.

Mrs. Johnston is survived by one grandson, Thomas Nelson; one granddaughter, Mrs. Christina Enochs; and four great-grandchildren.

Mrs. D.C. Andrasek

Funeral services for Mrs. Dorothy C. Andrasek, 54, of 1241 Ginger Crescent, were Wednesday at Arlington National Cemetery. She died Friday, June 15, in a hospital.

Mrs. Andrasek was the daughter of the late Lewis and Carrie Allen. She is survived by her husband, Chester J. Andrasek Sr.; one daughter, Mrs. Madelyn Jones of New Mexico; one son, Chester J. Andrasek of Colorado; and six grandchildren.

Mrs. Compton

Funeral services were Wednesday, at Holloman-Brown Bayside Chapel with burial at Rosewood Memorial Park for Mrs. Thelma B. Compton, 51, of 3541 King's Lake Drive.

A member of King's Grant Presbyterian Church, she was the division manager for Sears Roebuck Co. at Pembroke.

Mrs. Compton died Sunday, June 10.

She is survived by her husband, Ligon G. Compton Jr.; two sons, John C. Compton and David A. Compton; two brothers, John M. Blythe and Paul E. Blythe; three sisters, Mrs. Gene Daughtery, Mrs. R. L. Waldrop and Mrs. J. G. Long; and two grandchildren.

Charles Howard

Funeral services for Charles Harry Howard Jr., 51, of 532 Greencastle Lane, were Wednesday, at Holloman - Brown Bayside Chapel with burial at Woodlawn Memorial Gardens.

A member of Eastern Shore Chapel Episcopal Church, he died Monday June 18. He was the vice president and general manager of Electrical Supplies Inc. and a member of Kempsville Masonic Lodge 196.

Mr. Howard is survived by his wife, Frances Malbon Howard; two daughters, Mrs. Linda H. Mathis and Mrs. Frances Hewitt; one sister, Mrs. Joseph Wallace; and four brothers, Roland Howard, Albert Howard, Raymond Howard, and Warren Howard.

Joseph J. Davis

Funeral services were Thursday, at H.D. Oliver Funeral Apartments with burial at Rosewood Memorial Park for Joseph James Davis of 916 Holladay Point. He died in Virginia Beach General Hospital, Tuesday, Mr. Davis was an attorney.

Besides his wife, he is survived by two sons, J. Morgan of Virginia Beach and J. James Jr. of Chesapeake; and one daughter, Mrs. Ann Ott of Chesapeake.

F.A. LeBlanc

Funeral services were at Rosewood Memorial Park Friday for Ferdinand A. LeBlanc, 73, of 402 Jasper Court. He died Tuesday.

Mr. LeBlanc was the son of the late Amedee and Julie LeBlanc. He is survived by one daughter, Mrs. Pauline Robert of Portsmouth; and four grandchildren.

LEGALS

NOTICE

Virginia:

The regular meeting of the Council of the City of Virginia Beach will be held in the Council Chambers of the Administration Building, City Hall, Princess Anne Station, Virginia Beach, Virginia, on Monday, July 9, 1973, at 2:00 P.M. at which time the following applications will be heard:

1 TRAILER VARIANCES:

1. Trailer Variance for Leslie A. Paterson: South side of Old Carolina Lane beginning at a point 665 feet or less West of Blackwater Road. Said parcel contains 4.02 acres. (Variance from 2500 feet to 400 feet more or less to the nearest dwelling). BLACKWATER BOROUGH.

2. Trailer Variance for John Early Lawrence: North side of Back Bay Landing Road 2100 feet more or less East of Princess Anne Road; said parcel contains 1.0 acre. (Variance from 2500 feet to 500 feet to the nearest dwelling). PUNGO BOROUGH.

3. Trailer Variance of William H. Jones, Jr. on certain property located 1505.86 feet South of Old Carolina Road and running a distance of 301.98 feet along the West side of Blackwater Road. Said parcel contains 9 acres. (Variance from 2500 feet to 1000 feet to the nearest dwelling). BLACKWATER BOROUGH.

PRINCESS ANNE BOROUGH

1. Application of Lakes Assoc., by Larasan Realty Corp. for a Change of Zoning from Multiple Family Residence District (R-M) to Limited Commercial District 1 (C-L 1) on certain property located on the East side of Holland Road beginning at a point 2350 feet more or less North of South Lynnhaven Road, running a distance of 1350 feet or more or less along the Western property line of which 900 feet more or less is the East side of Holland Road, running a distance of 610 feet along the Northern property line, running a distance of 1365 feet along the Eastern property line and running a distance of 745 feet more or less along the Southern property line. Said parcel contains 17 acres more or less. PRINCESS ANNE BOROUGH.

2. Application of the Lakes, Incorporated for a Use Permit to construct 171 multi-family (condominium) units on certain property beginning at a point 2695 feet more or less West of South Lynnhaven Road and 610 feet more or less North of Holland Road, running a distance of 1195 feet more or less along the Southern property line (a portion of which is the North boundary line of Holland Elementary School), running a distance of 925 feet more or less along the Eastern property line, running a distance of 638 feet along the Northern property line and running a distance of 1124 feet along the Western property line. Said parcel contains 17.1 acres. PRINCESS ANNE BOROUGH

BAYSIDE BOROUGH

3. Application of Alex O. Kotarides and Pete O. Kotarides by H. Calvin Spain, Attorney, for a Change of Zoning from Residance Suburban District 2 (R-S 2) to Limited Commercial District 3 (C-L 3) on certain property located on the South side of Virginia Beach Boulevard between Mayo Road and Fair Meadows Road, running a distance of 225.13 feet along the South side of Virginia Beach Boulevard, running a distance of 120 feet along the West side of Fair Meadows Road, running a distance of 225.13 feet along the Southern property line and running a distance of 120 feet along the East side of Mayo Road. Said parcel is known as Lots 137, 138, and 139, Subdivision of Fair Meadows and contains 27,000 square feet more or less. (Fair Meadows Area). BAYSIDE BOROUGH.

4. Application of Tidalia Lynn Baptist Church for a Use Permit to operate a child care center and kindergarten on certain property located at the Northeast corner of Virginia Beach Boulevard and Cox Drive (Eighth Street), running a distance of 550 feet along the Southern property line of which 425 feet is the North side of Virginia Beach Boulevard, running a distance of 486.18 feet along the East side of Cox Drive (Eighth Street), running a distance of 5 feet along the Northern property line and running a distance of 483.67 feet along the Eastern property line. Said parcel contains 5.92 acres more or less. (Princess Anne High School Area). BAYSIDE BOROUGH.

5. Application of William R. and Ida K. Grossberg for a Change of Zoning from Residence Suburban District 4 (R-S 4) to Multiple Family Residence District (R-M) on certain property located at the Northern extremity of Davis Street, running a distance of 278 feet more or less along the Southern property line (Milburn Manor), running a distance of 809.54 feet along the Eastern property line, running a distance of 205 feet along the Northern property line and running a distance of 1160 feet more or less along the Western property line. Said parcel contains 11.231 acres. (Milburn Manor Area). BAYSIDE BOROUGH.

VIRGINIA BEACH BOROUGH

6. Application of Fred P. Fletcher by Grover C. Wright, Attorney, for a Use Permit to construct 12 apartment units on certain property located on the Northwest corner of Baltic Avenue and 26th Street, running a distance of 100 feet along the West side of Baltic Avenue, running a distance of 130 feet along the North side of 24th Street, running a distance of 100 feet along the Western property line, running a distance of 130 feet along the Northern property line. Said parcel is known as Lots 1, 2, 3, Block 125 and 10-foot adjacent lane, Virginia Beach Development Co., Map No. 6 and contains 13,000 square feet.

VIRGINIA BEACH BOROUGH

7. Application of E. Carlton Wilton, Inc., by Grover C. Wright, Jr., Attorney, for a Change of Zoning from One Family Residence District (R-1) to Motel-Hotel District (M-H) and a Use Permit to construct 75 condominium apartment units on certain property located on the Northwest corner of Hilltop Road and Pacific Avenue, running a distance of 412.41 feet along the West side of Pacific Avenue, running a distance of 411.93 feet along the North side of Hilltop Road, running a distance of 185.66 feet along the Western property line and running a distance of 173.11 feet along the Northern property line. Said parcel contains 70,316 square feet. (Princess Anne Country Club Area).

VIRGINIA BEACH BOROUGH.

8. Application of Norman L. Biggs for a Use Permit to operate a temporary parking lot on certain property located on the East side of Pacific Avenue, running a distance of 279.90 feet between 14th Street and 15th Street, running a distance of 150 feet along the North side of 14th Street, running a distance of 279.90 feet along the Eastern property line and running a distance of 150 feet along the South side of 15th Street. Said parcel contains 0.97 acre more or less. VIRGINIA BEACH BOROUGH.

9. Application of Albic, Inc., for a Use Permit for construction of parking garage on certain property beginning at a point 50 feet West of Pacific Avenue, running a distance of 50 feet along the North side of 35th Street, running a distance of 140 feet along the Western property line, running a distance of 50 feet along the Northern property line and running a distance of 140 feet along the Eastern property line. Said parcel is known as Lot 2, Block 83, Map of Linkhorn Park, Property of Virginia Beach Development Co. as recorded in Map Book 5, Page 151. Use Permit previously issued to encompass Lots 3, 4, and 5 to be used in connection with the Sheraton Beach Hotel under construction on Atlantic Avenue between 35th and 36th Streets. VIRGINIA BEACH BOROUGH.

KEMPSVILLE BOROUGH

10. Application of Virginia Beach Investment Company by Thomas C. Broyles, Attorney, for a Change of Zoning from Multiple Family Residence District (R-M) to General Commercial District 2 (C-G 2) on certain property located on the West side of College Park Boulevard across from Auburn Drive, beginning at a point 1326 feet South of Providence Road running a distance of 636.46 feet along the West side of College Park Boulevard running a distance of 1051.47 feet along the Northern property line running a distance of 356.99 feet along the Western property line; of which 90.59 feet is the East side of Main Street running a distance of 1349.27 feet along the Southern property line

LEGALS

... parcel contains 12.54 acres. (Dorchester Cottage Area). ...PSVILLE BOROUGH.

PUNGO BOROUGH

11. Application of Charlie E. Gray, Jr., for a Change of Zoning from Agricultural District (A-1) to Limited Commercial District 2 (C-L 2) on certain property beginning at a point 1990 feet more or less South of North Muddy Creek Road, running a distance of 200 feet along the West side of Princess Anne Road, running a distance of 185 feet along the Southern property line, running a distance of 200 feet along the Western property line and running a distance of 185 feet along the Northern property line. Said parcel contains 0.85 acre more or less. PUNGO BOROUGH.

LYNNHAVEN BOROUGH

12. Application of William A. Brown for a Use Permit to construct 346 apartment units on certain property located on the West side of South Birdneck Road across from Owls Creek Road, running a distance of 615.12 feet along the West side of South Birdneck Road, running a distance of 2306.63 feet along the Northern property line, running a distance of 1761 feet more or less along the Western property line, running a distance of 1179.60 feet along the Southern property line. Said parcel contains 30.681 acres. (Seatack Area). LYNNHAVEN BOROUGH.

13. Application of Cornell Engineering, Inc., by John D. Ranery for a Change of Zoning from Limited Commercial District 2 (C-L 2) to Multiple Family Residence District (R-M) and a Use Permit to construct 30 townhouses on certain property beginning at a point 212 feet more or less North of Virginia Beach Boulevard and running a distance of 389.62 feet along the Northern property line, running a distance of 383.93 feet along the Eastern property line, running a distance of 249.61 feet along the Southern property line. Said parcel contains 2.318 acres. (Oconee Park Area). LYNNHAVEN BOROUGH.

14. Application of Trans-Pacific Corporation by Thomas C. Broyles, Attorney, for a Use Permit to construct 56 apartment units on certain property beginning at a point 800 feet more or less West of Holly Road, running a distance of 204 feet along the South side of Pinewood Drive, running a distance of 230 feet along the Western property line, running a distance of 180 feet more or less along the Southern property line and running a distance of 260 feet more or less along the Eastern property line. Said parcel is known as Site 4, Linkhorn Park. VIRGINIA BEACH BOROUGH.

Richard J. Webbon, City Clerk

FOR COUNCIL ACTION BY DIRECTION OF CIRCUIT COURT

6-21, 28, 2T

VIRGINIA: IN THE CIRCUIT COURT OF THE CITY OF VIRGINIA BEACH on the 13th day of June, 1973

LAW NO. 16,684 A

COMMONWEALTH OF VIRGINIA, Petitioner,

vs.

J. Walter Brothers, et al, and

10.264 Acres, More or Less of Land in Virginia Beach, Virginia

ORDER OF PUBLICATION

In this suit, Petitioner seeks to acquire, by condemnation, for its uses, and for use as a public park and for public park purposes, a fee simple title to four parcels consisting of 10.264 acres of land, more or less, situated in the City of Virginia Beach, Virginia and described as follows:

PARCEL 115

All that certain piece or parcel of land, plus all buildings, improvements, appurtenances and riparian rights thereunto appertaining, situated, lying and being in Pungo Borough, City of Virginia Beach, Virginia, as shown on a certain plat entitled "Sheet 1 of 2, Survey of the Frank Batten Property for the Department of Conservation and Economic Development, Division of Parks, Ben H. Bolen, Commissioner, Pungo Borough, Virginia Beach, Virginia, Scale: 1" equals 400', dated November, 1967", made by Frank D. Tarrall, Jr. and Associates, Surveyors and Engineers, Virginia Beach, Virginia, and recorded in the Clerk's Office of the Circuit Court of the City of Virginia Beach, Virginia, in Map Book 86, at Page 52, and said parcel of land being more particularly bounded and described as follows:

Commencing at the northeast corner of the "Charles J. Davis property"; thence N83 degrees 51 feet 06inchesW, ...46 feet to the southeast corner of the hereinafter described property, said point being the point of beginning; thence S80 degrees - 46 feet - 30 inchesW, 221.38 feet to an old pipe; thence N04 degrees - 42 feet - 32 inchesW, 223.44 feet to an ol pipe; thence N80 degrees - 46 feet - 32 inchesE, 155.66 feet to an old pipe: thence S21 degrees - 25 feet - 03 inchesE, 227.89 feet to the point of beginning said parcel of land containing 0.964 acres, more or less.

PARCEL 116

All that certain piece or parcel of land, plus all buildings, improvements and riparian rights appurtenant thereto, situated, lying and being in Pungo Borough, City of Virginia Beach, Virginia, as shown on a certain plat entitled "Plat of Property of David Stormont, Sr. and Victoria A. Stormont, Otta V. Halstead and Norah E. Halstead and J.M. Keeling and Anna W. Keeling, located at False Cape, Pungo Magisterial District, Princess Anne County, Virginia, Scale 1" equals 100', dated March 15, 1962 and revised January 31, 1963", made by Frank D. Tarrall, County Surveyor, Route 1, Box 32A, Virginia Beach, Virginia, and duly of record in the Clerk's Office in the Circuit Court of the City of Virginia Beach, Virginia, in Map Book 59, at Page 49; also being shown upon that certain plat entitled "Sheet 1 of 2, Survey of the Frank Batten Property for the Department of Conservation and Economic Development, Division of Parks, Ben H. Bolen, Commissioner, Pungo Borough, Virginia Beach, Virginia, Scale: 1" equals 400', dated November, 1967" made by Frank D. Tarrall, Jr. and Associates, Surveyors and Engineers, Virginia Beach, Virginia, and recorded in the aforesaid Clerk's Office in Map Book 86, at Page 52, said parcel of land being more particularly bounded and described as follows:

Commencing at an old pipe in the northern property line of "Now or Formerly False Cape Gunning Club property"; thence S18 degrees - 14' - 05"E, 4005.83 feet to the point of beginning on the northern property line of the "Davis property"; thence S84 degrees - 41' - 43"W. 800.00 feet; thence S15 degrees - 18' - 17"E, 122.37 feet to a point on the "Lamond Property"; thence along the aforesaid property lone N85 degrees - 11' - 43"E, 500.00 feet; thence S15 degrees - 18' - 17"E, 42.63 feet; thence N84 degrees - 41' - 43"E, 478.00 feet, more or less, to the mean low water line of the Atlantic Ocean; thence in a northeasterly direction following the mean low water line of the Atlantic Ocean 165.00 feet, more or less; thence S84 degrees - 41' - 43"EW, 190.00 feet more or less, to the point of beginning, said parcel of land containing 3.10 acres, more or less.

PARCEL 117

All that certain piece or parcel of land, plus all buildings, improvements and riparian rights appurtenant thereto, situated, lying and being in Pungo Borough, City of Virginia Beach, Virginia, as shown on a certain plat entitled "Plat of Property of David Stormont, Sr. and Victoria A. Stormont, Otta V. Halstead and Norah E. Halistead and J.M. Keeling and Anna W. Keeling, located at False Cape, Pungo Magisterial District, Princess Anne County, Virginia, Scale: 1" equals 100', dated March 15, 1962 and revised January 31, 1963", made by Frank D. Tarrall, Jr., County Surveyor, Route 1, Box 32A, Virginia Beach, Virginia, and duly of record in the Clerk's Office in the Circuit Court of the City of Virginia Beach, Virginia, in Map Book 59, at Page 49; also being shown upon that certain plat entitled "Sheet 1 of 2, Survey of the Frank Batten Property for the Department of Convservation and Economic Development, Division of Parks, Ben H. Bolen, Commissioner, Pungo Borough, Virginia Beach, Virginia, Scale: 1" equals 400', dated November, 1967", made by Frank D. Tarrall, Jr. and Associates, Surveyors and Engineers, Virginia Beach, Virginia, and recorded in the aforesaid Clerk's Office in Map Book 86, at Page 52, said parcel of land being more particularly bounded and described as follows:

Commencing at an old pipe on the northern property line of "Now or Formerly False Cape Gunning Club property"; thence S18 degrees-13'-05"E, 4005.83 feet to a point on the northern property line of the "Davis property"; thence S84 degrees - 41' - 43"W, 800.00 feet; thence S15 degrees - 18' - 17"E, 122.37 feet to the point of beginning; thence S15 degrees - 18' - 17"E, 122.38 feet to a point on the "Ashburn property"; thence along the aforesaid property line N85 degrees - 11' - 43'E, 500.00 feet; thence S15 degrees - 18' - 17"E, 85.25 feet, thence N85 degrees - 11' - 43"E, 470.00 feet, more or less, to the mean low water line of the Atlantic Ocean; thence in a northeasterly direction following the mean low water line of the Atlantic Ocean 170.00 feet, more or less; thence S84 degrees - 41' - 43"W, 478.00 feet, more or less thence N15 degrees - 18' - 17"W, 42.63 feet; thence S85 degrees - 11' - 43"W, 500.00 feet to the point of beginning, said parcel of land containing 3.10 acres, more or less.

PARCEL 118

All that certain piece or parcel of land, plus all buildings, improvements and riparian rights appurtenant thereto, situated, lying and being in Pungo Borough, City of Virginia Beach, Virginia, as shown on a certain plat entitled "Plat of Property of David Stormont, Sr. and Victoria A. Sormont, Otta V. Halstead and Norah E. Halstead and J.M. Keeling and Anna W. Keeling, located at False Cape, Pungo Magisterial District, Princess Anne County, Virginia, Scale: 1" equals 100', dated March 15, 1962 and revised January 31, 1963", made by Frank D. Tarrall, Jr., County Surveyor, Route 1, Box 32A, Virginia Beach, Virginia and duly of record in the Clerk's Office in the Circuit Court of the City of Virginia Beach, Virginia, in Map Book 59, at Page 49; also being shown upon that certain plat entitled "Sheet 1 of 2, Survey of the Frank Batten Property for the Department of Conservation and Economic Development, Division of Parks, Ben H. Bolan, Commissioner, Pungo Borough, Virginia Beach, Virginia, Scale: 1" equals 400', dated November, 1967", made by Frank D. Tarrall, Jr. and Associates, Surveyors and Engineers, Virginia Beach, Virginia, and recorded in the aforesaid Clerk's Office in Map Book 86, at Page 52, said parcel of land being more particularly bounded and described as follows:

Commencing at an old pipe on the northern property line of "Now or Formerly False Cape Gunning Club property"; thence S18 degrees - 14' - 05"E, 4005.83 feet to a point on the northern property line of the "Davis property"; thence S84 degrees - 41' - 43"W, 800.00 feet; thence S15 degrees - 18' - 17"E, 244.75 feet to the point of beginning; thence S 15 degrees 18' - 17"E, 85.25 feet; thence N85 degrees - 11' - 43"E, 396.00 feet to an old pipe; thence S15 degrees - 18' - 17"E, 165.00 feet to an old pipe; thence N85 degrees - 11' - 43"E, 574.00 feet, more or less, to the mean low water line of the Atlantic Ocean; thence in a northeasterly direction following the mean low water line of the Atlantic Ocean 165.00 feet, more or less; thence S85 degrees - 11' - 43"W, 470.00 feet, more or less; thence N15 degrees - 18' - 17"W, 85.25 feet; thence S85 degrees - 11' - 43"W, 500.00 feet to the point of beginning; said parcel of land containing 3.10 acres, more or less.

And it appearing by affidavit filed according to law that the following owner cannot be personally served because after diligent inquiry within this State his place of residence cannot be ascertained, or, if ascertained, he is not within this State:

William W. Lamond, Jr.
Westmoreland Country Club
Export, Pennsylvania 15632

And it appearing from the Petition filed herein that there are or may be persons interested in the subject matter of this suit whose names are unknown; and whereas said Petition makes such persons defendants by the general description of "Unknown Owners"; and an affidavit having been made and filed that such parties are unknown.

It is furthered ORDERED aforesaid owners and "Unknown Owners" as well as all persons and classes of persons owning or claiming any right, title, estate or interest in or to such lands or any part of same, or in the proceeds arising upon a condemnation thereof, do appear within ten (10) days after the publication of this order in the Clerk's Office of the Circuit Court of the City of Virginia Beach and do what is necessary to protect their interests.

It is further ORDERED that the foregoing portion of this order be published in the Virginia Beach Sun, a newspaper having a general circulation in Virginia Beach, Virginia, once, once a week for two consecutive weeks.

It is ORDERED that the that the Clerk of this Court post or cause to be posted a true copy of this Order on the front door of the courthouse or at the usual posting place for legal notices within ten days after the entry of this order.

It is further ORDERED that the Clerk of this Court shall mail a copy of the notice by publication referred to in S25-46.10 of the Code of Virginia to any owner who cannot be personally served but whose place of residence is then known; and the Clerk shall thereafter certify to this Court that said notices have been mailed, as required by law.

A Copy Teste: John V. Fentress, Clerk
By Doris S. Hale: D.C.

I ask for this:
Joseph A. Sawyer, Counsel for Petitioner

6-21,6-28-2T

Commonwealth of Virginia,
In the Clerk's Office of the Circuit Court of the City of Virginia Beach, on the 18th day of June, 1973.
Charles Frederick Hudler, Plaintiff,
against
Sheri Donelson Hudler, Defendant.

ORDER OF PUBLICATION

The object of this suit is to obtain a divorca a mensa et thoro from the said defendant upon the grounds of desertion.

And an affidavit having been made and filed that the defendant is a non-resident of the State of Virginia, the last known post office address being: 5777 East Alta, Fresno, California 93727.

It is ordered that sha do appear here within ten (10) days after due publication hereof, and do what may be necessary to protect her interest in this suit.

Coffman & Coffman
4999 Cleveland Street
Virginia Beach, Virginia

John V. Fentress, Clerk
By: Sandra Hargrove, Deputy Clerk

6-21, 6-28, 7-12 4 T.

Commonwealth of Virginia,
In the Clerk's Office of the Circuit Court of tha City of Virginia Beach, on tha 18th day of June, 1973.
Marie Jeannette Porter Canter, Plaintiff,
against
Dennis Michael Cantar, Defendant.

ORDER OF PUBLICATION

The object of this suit is to obtain a divorce A Vinculo Matrimonii from tha said defendant, upon tha grounds of Desertion.

And an affidavit having been made and filed that the defendant is not a resident of the State of Virginia, the last known post address being: HHB 1st BN, 30th Fa., Fort Sill, Oklahoma.

It is ordered that he do appear here within ten (10) days after due publication hereof, and do what may be necessary to protect his interest in this suit.

James Theodore Baker
508 One Main Plaza East
Norfolk, Virginia

JOHN V. FENTRESS: CLERK
BY: Sandra Hargrove D. Clerk

6-21, 6-28, 7-5, 7-12 4 T.

Commonwealth of Virginia,
In tha Clerk's Office of the Circuit Court of tha City of Virginia Beach on the 13th day of June, 1973.
John F. Nelson, Plaintiff,
against
Kirsten S. Nelson, Defendant.

ORDER OF PUBLICATION

The object of this suit is to obtain a divorce A Vinculo Matrimonii from the said defendant, upon the grounds that the parties hava been living separate and apart without any cohabitation or without interruption for two yaars.

And an affidavit having been made and filed thet the defendant is not a resident of the State of Virginia, tha last known post address being: 6104 St. Albion Way, Apt. 106 Mount Lake Terrace, Washington.

It is ordered that she do appear here within ten (10) days after dua publication hereof, and do what may be necessary to protect her interest in this suit.

Osie H. Gay, Jr.
2871 River Rd.
Virginia Beach, Virginia

John V. Fentress: Clerk
By: Sandra Hargrove D. Clerk.

6-21. 6-28, 7-5, 7-12 4T.

Commonwealth of Virginia,
In tha Clerk's Office of the Circuit Court of tha City of Virginia Beach, on the 18th day of June, 1973.
Luther William West, Plaintiff,
against
Haydee Sosa West, Defendant.

ORDER PUBLICATIDN

The object of this suit is to obtain a divorce A Vinculo Matrimonii from the said defendant, upon the grounds of desertion.

And an affidavit having been made and filed thet the defendant is not e resident of tha State of Virginia, the last known post address being: Box 294, APO New York, New York, Aquadilla, Puerto Rico.

It is ordered that she do appear here within ten (10) days after due publication hereof, and do what may be necessary to protect her interest in this suit.

Stuart R. Hays
4310 East Indian River Rd.
Chesapeake, Virginia

JOHN V. FENTRESS: CLERK
BY: Sandra Hargrova D. Clerk

6-21. 6-28. 7-5, 7-12 4T.

VIRGINIA: IN THE CLERK'S OFFICE OF THE CIRCUIT COURT OF THE CITY OF VIRGINIA BEACH, ON THE 15 DAY OF JUNE, 1973.

In Chancery
No. C-73-683-A

In ra: Adoption of Kimberly Lynn Esposito
By: David Ira Jarrett and Kathryn Esposito Jarrett, Petitioners
To: Timothy Carl Korgle
2221 South 29th Street
Columbus, Nebraske

ORDER

This day came David Ira Jarrett and Kathryn Esposito Jarrett, Petitioners, and represented that the object of this proceeding is to effect the adoption of the above nemed infant, Kimberly Lynn Esposito, by David Ira Jarrett and Kethryn Esposito Jarrett, husband and wifa, and affidavit having been made and tiled that Timothy Carl Korgle, a natural parent of said child, is a non-resident of the State of Virginia, the last known post office address being: 2221, South 29th Street, Columbus, Nebraska.

It is therefora Ordered that the said Timothy Carl Korgle appear before this Court within ten (10) deys after publication of this Order and indicate his attitude toward tha proposed adoption, or otharwise do what is necessary to protect his interest in this matter.

John V. Fentress, Clerk
By: J. Curtis Fruit, D.C.

Moore & Brydges
2413 Pacific Avenue
Virginia Beach, Virginia

6-21, 6-28, 7-5, 7-12 4T.

VIRGINIA: IN THE CIRCUIT COURT OF THE CITY OF VIRGINIA BEACH ON THE DAY OF JUNE, 1973

In the Matter of William Emmett Kyle, deceased

SHOW CAUSE ORDER

It appearing thet a report of the accounts of Louisa Venable Kyle, Executrix of the Estate of William Emmett Kyle, deceased, and of tha debts and damands against the estate has been filed in tha Clerk's Office, and that six months has elepsed since the qualification, on motion of the personal representative it is ORDERED that tha creditors of, and ell others interested in the estate show cause, if any they can, on the sixth day of July, 1973 et 10:00 a.m., before this Court at it's court room against the payment and delivery of the estate to the legatees, without requiring refunding bonds.

It is further ORDERED that this order be published once a week for two successive weeks in the Virginia Baach Sun a newspaper generelly circulated in the City of Virginia Beach, Virginie.

Enter this 8th day of June, 1973.

Paul W. Ackiss, Judge
A. Copy Teste: John W. Fentress, Clerk
By Phyllis N. Styes, D.C.

6-21, 6-28 2T

Commonwealth of Virginia,
In the Clerk's Office of the Circuit Court of the City of Virginia Beach, on the 14th day of June, 1973.
Phyllis Loonham Riser, plaintiff,
against
Joseph R. Riser, Defendant.

ORDER OF PUBLICATION

Tha object of this suit is to obtain a divorce A Vinculo Matrimonii from the said defendant, upon the grounds of separation for mora than two years without cohabitation and without interruption.

And an affidavit having been made and filed that the defendant is not a resident of the State of Virginia, the last known post address being: 153 Dahlgren Placa, Brooklyn, New York.

It is ordered that ha do appear here within ten (10) days after due publication hereof, and do whet may be necessary to protect his interest in this suit.

Izaak D. Glasser
4211 E. Indian River Rd.
Chesapeaka, Virginie

John V. Fentress: Clerk
By: Sandra Hargrove, D. Clerk

6-21, 6-28, 7-5, 7-12, 4T.

Commonwealth of Virginia,
In the Clerk's Office of the Circuit Court of the City of Virginia Beach, on the 6th day of June, 1973.
John T. Morris, Pleintiff,
against
Connie S. Morris, Defendant.

ORDER OF PUBLICATION

The object of this suit is to obtain a divorce A Vinculo Matrimonii from the said defendent, upon the grounds of desertion.

The object of this suit is to obtain a divorce A Vinculo Metrimonii from the said defendent, upon the grounds of desertion.

And an affidavit having been made and filed that due diligence has been used by or on beheif of the Complainant to escertain in what county or corporation the defendant is, without effect. The last known post address being: 5569 War Admiral Road, Virginia Beach, Virginia.

It is ordered thet she do appear here within ten (10) deys after due publication hereof, and do what mey be necessary to protect her interest in this suit.

JOHN V. FENTRESS, CLERK
BY: Sandre Hargrove, D. Clerk

Herold Gavaris
529 Law Bldg.
Norfolk, Virginie 23510

6-14, 21, 28, 7-5 4T

Commonwealth of Virginia,
In the Clerk's Office of the Circuit Court of the City of Virginia Beach, on the 5th day of June, 1973.
LeVerne A. Weires, Jr., Pleintiff,
against
Vara Mae Dey Weires, Defendant.

ORDER OF PUBLICATIDN

The object of this suit is to obtein a divorce a vinculo matrimonii from the said defendant, upon the grounds of two - year seperation.

And an affidevit having been made and filed that the defendant is a non-resident of the State of Virginia, the last known post office address being: 405 Second Straet, Beaufort, North Caroline.

It is ordered that she do appear here within ten (10) deys after due publication hereof, end do what may be necessary to protect her interest in this suit.

John V. Fentress, Clerk
By: J. Curtis Fruit, Deputy Clerk

Edward T. Caton, III
2508 Pacific Avenue
Virginia Beach, Virginia

6-14, 21, 28, 7-5 4T

"NOTICE TO THE PUBLIC"

Notice is hereby given to the public that the State Coporation Commission has underteken a formal investigation to determine the reasonablenass of the charges of Virginia Electric and Power Company for installation of underground service. The company requires additional payment for the higher cost of placing underground distribution facilities, rather than overhead facilitias, to the property of its customers. Prior to May 1, 1970, Vepco's regulations required customers, provided underground service, to pay as e single payment the average difference in cost between underground end overheed service, subject to a credit based on anticipated revenues. On May 1, 1970, Vepco's regulations were expanded to give the customer the option of paying tha edditional underground cost by a single payment or a monthly surcharge. On November 10, 1972, the option to pay for underground service by a monthly surcharge was eliminated from Vepco's regulations and only the single payment provision was continued in effect for the customers applying for underground service thereafter. Customers applying for service between May 1, 1970, and November 10, 1972, and selecting the surcharge form of payment have a present and continuing obligation to pay such surcharge under the present regulations of Vepco. Because tha Commission has received numerous complaints regarding charges for underground service an investigation and public hearing will be conducted by the Commission to investigate the reasonableness and justness of such charges. The public hearing has been set for 10:00 A.M. on July 18, 1973, in the Courtroom of the Commission, Blanton Building, 13th and Governor Streets, Richmond, Virginia. The company has been ordered to file with the Commission by July 1, 1973, the prepared testimony and exhibits of any witnesses it intends to present in this proceeding. Any person in interest may appear at the public hearing at the tima and place shown end will be given an opportunity to present testimony. Persons dasiring to eppear should notify the Commission, in writing, by July 5, 1973, by letter to William C. Young, Clerk of the Commission, at the above listed address end state in the letter, neme, address, and interest in the heering.

"STATE CORPORATION COMMISSION"

6-14, 21, 2t

VIRGINIA: IN THE CLERK'S OFFICE OF THE CIRCUIT COURT OF THE CITY OF VIRGINIA BEACH ON THE 6TH DAY OF JUNE, 1973.

IN RE: Adoption of Jennifer Ivay Melton, an infant under the age of 14 years, to be known as Jennifer Ivey Armstrong, by George Weyne Armstrong and Charlane Ivey Armstrong.

IN CHANCERY
ND. 16,765-A

ORDER OF PUBLICATION

The object of this proceeding is to effectuate the adoption of the ebove named infent by George Wayne Armstrong and Cherlene Ivey Armstrong and the chenge of name of the said infant to Jennifer Ivey Armstrong.

An affidavit having been made end filed that due diligence hes been used by and on beheif of the petitioners herein to ascertain whet county or city the natural father, Ronald Evens Melton, is, without effect, it is ORDERED that he appear here within ten deys efter due publication of this order and indicate his attitude toward the proposed edoption or otherwise do what is necessary to protect his interest herein.

It is further ORDERED that the foregoing portion of this order be published once a week for four successive weeks in the Virginia Beech Sun, a newspaper having generel circulation in the City of Virginia Beach, Virginia.

John V. Fentress, Clerk
By J. Curtis Fruit, D.C.

6-14, 21, 28, 7-5 4T

Commonwealth of Virginia:
In the Clerk's Office of the Circuit Court of tha City of Virginia Beach, on the 8th dey of June, 1973.
Portia Lane Burkett Walker, Pleintiff,
against
William Talmedge Walker, III, Defendant.

ORDER OF PUBLICATION

The object of this suit is to obtain a divorce a vinculo matrimonii from the said defendant, upon the grounds of desertion.

And an effidavit having been mede and filed thet due diligence has been used by or in behalf of the plaintiff to escertain in what county or corporation the defendant is, without effect, the last known post office address being: 508 Norfolk Avenue, Bristol, Virginia.

It is ordered that he do appeer here within ten (10) days after due publication hereof, and do what mey be necessary to protect his interest in this suit.

John V. Fentress, Clerk
By: J. Curtis Fruit, Deputy Clerk

Tidewater Legal Aid Society
700 Duke Street
Norfolk, Virginia

6-14, 21, 28, 7-5 4T

Commonwealth of Virginia,
In the Clark's Office of the Circuit Court of the City of Virginia Beach, on the 7th day of June, 1973.
Kathleen M. Marx, Plaintiff,
against
Kaath L. Marx, Detendant.

ORDER DF PUBLICATION

The object of this suit is to obtain a divorce A Vinculo Metrimonii from the said detendant, upon the grounds of desertion.

And en affidavit heving been mede and filed that the defendant is not a resident of the State of Virginie, the lest known post office eddress being: 286 Mitchell Avenue, East Meadow, Naw York.

It is ordered thet he do appear here within ten (10) days atter due publicetion hereof, end do what mey be necessary to protect his interest in this suit.

JOHN V. FENTRESS: CLERK
BY: Sandra Hargrove, D. Clerk

Osie H. Gay, Jr.
2871 River Road
Virginia Beach, Virginia

6-14, 21, 28, 7-5 4T

Commonwealth of Virginia,
In the Clerk's Officа of the Circuit Court of the City of Virginia Beach, on the 7th day of June, 1973.
Vicki Jeen Bakar, Plaintiff,
against
Michael Dean Baker, Defandant.

ORDER DF PUBLICATION

The object of this suit is to obtain a divorce A Vinculo Matrimonii from the said defendant, upon the grounds of desertion.

And an affidavit having been made and filed that the detendant is not a resident of the State of Virginia, the last known post office address being: PSC Box 4950, Luka Air Forca Base, Arizona 85309.

It is ordered that he do appear here within ten (10) days atter due publicetion hereof, and do whet mey be necessary to protect his interest in this suit.

JOHN V. FENTRESS, CLERK
BY: Sandra Hargrove, Deputy Clerk.

Murphy & Bennett
3330 Pacific Ave.
Virginia Beach, Virginia

6-14, 21, 28, 7-5 4T

Commonwaalth of Virginia,
In the Clerk's Office of the Circuit Court of the City of Virginia Beach, on the 7th day of June, 1973.
Waverly E. McCoy, Plaintiff,
against
Shirley Warren McCoy, Defendant.

ORDER OF PUBLICATION

The object of this suit is to obtain a divorce A Mensa Et Thoro to be later merged into a Divorce A Vinculo Matrimonii from the said defendant, upon the grounds of desertion.

And en affidavit heving been mede and filed that the defendant is not a resident of the State of Virginia, the last known post office address being: 1521 Whitsette Street, Burlington, North Carolina.

It is ordered that she do appear here within ten (10) deys after due publication hereof, and do what mey be necessary to protect her interest in this suit.

JOHN V. FENTRESS: CLERK
BY: Sandra Hargrove, D. Clerk

Stuart R. Heys
4310 East Indian River Road
Chesapeeke, Virginia

6-14, 21, 28, 7-5 4T

Commonwealth of Virginia,
In the Clerk's Dffice of the Circuit Court of the City of Virginia Beach, on the 8th day of June, 1973.
Lerry Cel Jones, Plaintiff,
against
Chiyoko Yanawashay Jones, Detendant.

ORDER OF PUBLICATION

The object of this suit is to obtein e divorce a vinculo matrimonii from the said defendant upon the grounds thet the parties heve lived separete and apart without any cohabitation and without interruption for a period in excess of two years prior to the institution of this action.

And en attidavit having been made and filed that the defendent is a non-resident of the State of Virginia, the lest known post office address being: Shige Apartments, 522 Shiori Cho, Yokosuke, Japan.

It is ordered that she do appear here within ten (10) days atter due publication hereof, and do what may be necessary to protect her interest in this suit.

John V. Fentress, Clerk
BY: J. Curtis Fruit, Deputy Clerk

Henry C. Morgan, Jr.
600 Benk of Virginia Building
Norfolk, Virginia, USA

6-14, 21, 28, 7-5 4T

VIRGINIA: IN THE CIRCUIT COURT OF THE CITY OF VIRGINIA BEACH ON THE 8TH DAY OF JUNE, 1973.

In the Matter of WILLIAM EMMETT KYLE, deceased

SHOW CAUSE ORDER

It appearing that a report of the accounts of Louisa Venable Kyle, Executrix of the Estate of William Emmett Kyle, deceased, and of the debts and demands against the estate has been tiled in the Clerk's Office, and that six months has elapsed sinca the qualification, on motion of the personal representative it is ORDERED that the creditors of, and ell others interested in the estate show cause, if eny they can, on the sixth day of July, 1973 at 10:00 a.m., betore this Court et it's court room against the payment and delivery of the estate to the legatees, without requiring refunding bonds.

It is further ORDERED that this order be published once a week for two successive weeks in tha Virginia Beach Sun, a newspaper generally circulated in the City of Virginia Beach, Virginia.

Entar this 8th day of June, 1973.

Paul W. Ackiss, Judga
John V. Fentress, Clerk
By Phyllis N. Styron, D.C.

6-14, 21 2T

NOTICE TO THE PUBLIC

Tha Commission of Game and Inland Fisheries at a meeting hald in Richmond, Virginia; on May 4, 1973, adopted the following amended or new reoulations pursuent to Sections 29-125, 29-126 and 29-127 of the Code of Virginia, to become effective July 1, 1973.

CHAPTER 16.
Raccoon.

R16-1. Except as otherwise provided by local legislation, it shall be lawful to hunt raccoon in all countias east of the Blue Ridge Mountains from September 1 through March 31, both detes inclusive.

R16-2, prescribing hunting season for raccoon in Bedford County, is hereby rescinded.

R16-3, prescribing hunting season for raccoon in certain counties east of the Blue Ridga Mountains, is hereby rescinded.

R16-3.1, prescribing hunting season for raccoon in national forests and Commission-owned lands east of the Blue Ridge Mountains, is hareby rescinded.

COMMISSION OF GAME AND INLAND FISHERIES
Edward E. Edgar, Chairman

6-14, 1T

VIRGINIA: IN THE CIRCUIT COURT OF THE CITY OF VIRGINIA BEACH on the 4th day of June, 1973.

LAW NO. 16,557 A

COMMONWEALTH OF VIRGINIA, Petitioner,
vs
HERMAN C. EWELL, et el,
and
170.225 acres, More Or Less of Land in Virginie Beach, Virginia

ORDER OF PUBLICATIDN

In this suit, Petitioner seaks to acquire, by comdemnation, for its uses, and for use es a public park and for public park purposes, a fee simple title to a tract of 170.255 ecres of land, more or less, situeted in the City of Virginie Beach, Virginia and described es follows:

TRACT I. All that certain trect, piece or parcel of land plus ell buildings, improvements, appurtenances end riparian rights thereunto appertaining, located, lying end being in the Pungo Borough of the City of Virginia Beach, Birginie, in the erea known as False Cepe, end designated as Parcels 89, 90, 91, 92, 93, 94, 95 end 96 on a certein plet entitled "Sheet Five Survey Showing Certein Properties Lying South of Frank Batten Property For The Department of Conservation and Economic Development Division of Perks,- Ben H. Bolen, Virginia Scale: 1" - 200' March, 1972 Marsh and Basgler Consulting Engineers - Surveyors, 101 N. Plaze Trail, Virginia Beach, Virginie" which plat is recorded in the Clerk's Office of the Circuit Court of the City of Virginia Beach, Virginie, in Map Book 94 et Page 47, reference to said plat being made for a more perticular description of the property referred to herein; said property conteining 155.629 acres, more or less.

TRACT II. All that certain tract, piece or parcel of land plus all buildings, improvements, eppurtenances and riparian rights thereunto appertaining, located, lying end being in the Pungo Borough of the City of Virginia Beach, Virginia designated as Parcels 97, 98 and 99 on a certain plat entitled "Sheet Six Survey Showing Certein Properties Lying South of Frenk Batten Property for The Department of Conservation and Economic Development Division of Parks - Ben H. Bolen, Commissioner Pungo Borough - Virginia Beach, Virginia: 1" - 200' March 1972 Marsh and Basgler Consulting Engineers - Surveyors, 101 N. Plaze Trail, Virginia Beach, Virginie," which plat is recorded in tha Clerk's Office of the Circuit Court of the City of Virginia Beach, Virginia, in Mep Book 94 at Page 48, reterence to said plat being made for a more particular description of the property referred to herein; said property containing 14.596 acres, more or less.

And it appearing by attidavit filed according to lew that the following owners cannot be personally served because after diligent inquirty within this Stete their pieces of residenca cannot be ascertained, or, if ascertained, they are not within this State:

Frank end Elizabeth Loria
P. O. Box 167
Elmont, Long Island, New York 11003

Albert Barco, III
3235 Jeff Ferry Court
Dunwody, Georgia 30338

J. E. Hall
W. S. Downing
R. F. Hell
Addresses Unknown

And it appearing from the Petition filed herein that there are or may be persons interested in the subject metter of this suit whose names ere unknown; and wherees said Petition makes such persons defendants by the general description of "Unknown Owners"; and an affidevit heving been made and filed thet such parties ere unknown.

It is ORDERED that tha eforeseid owners and "Unknown Ownars" es well as eil persons and classes of persons owning or claiming eny right, title, estate or interest in or to such lands or any part of same, or in the proceeds arising upon e condemnation thereof, do appear within ten (10) days efter due publication of this order in the Clerk's Office of the Circuit Court of the City of Virginie Beach and do what is necessary to protect thair interests.

It is further ORDERED that tha foregoing portion of this order be published in the Virginia Beach Sun, a newspaper heving a general circulation in Virginia Beach, Virginia, once e week for two consecutive weeks.

It is further ORDERED that the Clerk of this Court post or cause to be posted a true copy of this Order on the front door of the courthouse or et the usuel posting place for legal notices within ten days efter the entry of this order.

It is further ORDERED that tha Clerk of this Court shall mell a copy of the notice by publication referred to in S25-46.10 of the Code of Virginia to any owner who cannot be personelly served but whose place of residence is then known; end tha Clerk shall thereafter certify to this Court that said notices have been mailed, es required by law.

John V. Fentress, Clerk
By Doris S. Hale, D.C.
Joseph A. Gawrys
Counsel for Petitioner

6-14, 21 2t

Commonwealth of Virginia,
In the Clerk's Office of the Circuit Court of the City of Virginie Beach, on the 8th day of June, 1973.
Marilyn Grace Sebastien, Plaintiff,
against
Ruben S. Sebastian, Defendant.

ORDER OF PUBLICATIDN

The object of this suit is for the said plaintiff to obtain e divorce a vinculo Matrimonii from the said defendant, upon the grounds of constructive desertion.

And an effidavit having been mede and filed that the defendant is not a resident of the State of Virginie, and the last known post office address being 4403 East Joppa Road, Baltimore, Marylend.

It is ordered that he do eppear here within 10 (ten) days after due publication hereof, end do what may be necessery to protect his interest in this suit.

JOHN V. FENTRESS, CLERK
Phyllis N. Styron, Deputy Clerk

Mr. Ronald Marks, Atty.
803 Pleza One,
Norfolk, Virginia 23510

6-14, 21, 28, 7-5 4T

Commonwealth of Virginia,

Sun Classified

PERSON to PERSON ADS!

486-3433 or 486-3434

LEGALS

In the Clerk's Office of the Circuit Court of the City of Virginia Beach, on the 20th day of April, 1973.
Mary Alice Dines Russell, Plaintiff,
against
James Richard Russell, Defendant.

ORDER OF PUBLICATION

The object of this suit is to obtain a divorce A Vinculo Matrimonii from the said defendant, upon the grounds of the parties having lived seperate and apart without any cohabitation and without any interruption for two years.

And an affidavit having been made and filed that the defendant is not a resident of the State of Virginia, the last known post office address being: P. O. Box 1000, Building 7, Seagoville, Texas.

It is ordered that he do appear here within ten (10) days after due publication hereof, and do what may be necessary to protect his interest in this suit.

JOHN V. FENTRESS: CLERK
BY: Sandra Hargrove, D. Clerk

Tidewater Legal Aid
700 Duke Street
Norfolk, Virginia
6-7, 14, 21, 28 4T

Commonwealth of Virginia,
In the Clerk's Office of the Circuit Court of the City of Virginia Beach, on the 4th day of June, 1973.
Quincy V. Waddell, Plaintiff,
against
Mary Lou Waddell, Defendant.

ORDER OF PUBLICATION

The object of this suit is to obtain a divorce A Vinculo Matrimonii from the said defendant, upon the grounds of two - year separation.

And an affidavit having been made and filed that the defendant is not a resident of the State of Virginia the last known post office address being: 9935 Greenbelt Road Apartment T-3, Lanham, Maryland.

It is ordered that she do appear here within ten (10) days after due publication hereof, and do what may be necessary to protect her interest in this suit.

JOHN V. FENTRESS, CLERK
BY: Sandra Hargrove, D. Clerk

Eugene Forrest Gordman
Maritime Tower
Norfolk, Virginia
6-7, 14, 21, 28 4T

VIRGINIA: IN THE CLERK'S OFFICE OF THE CIRCUIT COURT OF THE CITY OF VIRGINIA BEACH, ON THE 1st DAY OF June, 1973.
In Chancery
No. C-73-306-A
In re: Adoption of Vicki Elaine Cantrell Gigi Ann Cantrell
By: Richard Curtis Ott and Shirley Freeman Ott, Petitioners
To: Billy Ray Cantrell
Abbeville, South Carolina 29620

ORDER

This day came Richard Curtis Ott and Shirley Freeman Ott, Petitioners, and represented that the object of this proceeding is to effect the adoption of the above named Infant(s), Vicki Elaine Cantrell and Gigi Ann Cantrell, by Richard Curtis Ott, and Shirley Freemen Ott, husband and wife, and affidavit having been made and filed that Billy Ray Cantrell, a natural parent of said child(ren), is a non - resident of the State of Virginia, the last known post office address being: Abbeville, South Carolina 29620.

It is therefore Ordered that the said Billy Ray Cantrell appear before this Court within ten (10) days after publication of this Order and indicate his attitude toward the proposed adoption, or otherwise do what is necessary to protect his interest in this matter.

John V. Fentress, Clerk
By: J. Curtis Fruit, D.C.

Stanley A. Phillips
2465 Virginia Beach Boulevard
Virginia Beach, Virginia
6-7, 14, 21, 28 4T

Commonwealth of Virginia,
In the Clerk's Office of the Circuit Court of the City of Virginia Beach, on the 1st day of June, 1973.
Gloria Feya Beasley Barnes, Plaintiff
against
James Herdea Barnes, Sr., Defendant.

ORDER OF PUBLICATION

The object of this suit is to obtain a divorce a vinculo matrimonii from the said defendant upon the grounds of desertion.

And an affidavit having been made and filed that due diligence has been used by or in behalf of the complainant to ascertain in which county or corporation the defendant is, without effect, the last known post office address being: 3158 Muddy Creek Road, Virginia Beach, Virginia.

It is ordered that he do appear here within ten (10) days after due publication hereof, and do what may be necessary to protect his interest in this suit.

John V. Fentress, Clerk
By: J. Curtis Fruit, Deputy Clerk

Tidewater Legal Aid Society
700 Duke Street
Norfolk, Virginia
6-7, 14, 21, 28 4T

VIRGINIA: IN THE CLERK'S OFFICE OF THE CIRCUIT COURT OF THE CITY OF VIRGINIA BEACH, ON THE 1st DAY OF June, 1973.
In Chancery
No. C-73-507-B
In re: Adoption of Christia Jean Hanavan
By: Alfred Bastinelli, Jr. and Connie Jean Bastinelli, Petitioners
To: Thomas Glenn Hanavan, Jr.
c-o Thomas Glenn Hanavan, Sr.
Oakley, Kansas

ORDER

This day came Alfred Bastinelli, Jr. and Connie Jean Bastinelli, Petitioners, and represented that the object of this proceeding is to effect the adoption of the above named infant, Christie Jean Hanavan, by Alfred Bastinelli, Jr. and Connie Jean Bastinelli, husband and wife, and affidavit having been made and filed that Thomas Glenn Hanavan, Jr., a natural parent of said child, is a non - resident of the State of Virginia, the last known post office address being: c - o Thomas Glenn Hanavan Sr., Oakley, Kansas.

It is therefore Ordered that the said Thomas Glenn Hanavan, Jr. appear before this Court within ten (10) days after publication of this Order and indicate his attitude toward the proposed adoption, or otherwise do what is necessary to protect his interest in this matter.

John V. Fentress, Clerk
By: J. Curtis Fruit, D.C.

Robert E. Brown
808 Maritime Tower
Norfolk, Virginia
6-7, 14, 21, 28 4T

Commonwealth of Virginia,
In the Clerk's Office of the Circuit Court of the City of Virginia Beach, on the 29th day of May, 1973.
Virginia Maria Ewell, Plaintiff,
against
Isaac B. Ewell, Defendant.

ORDER OF PUBLICATION

The object of this suit is to obtain a Decree of Separate Maintenance from the said defendant upon the grounds of constructive desertion.

And an affidavit having been made and filed that the defendant is a non - resident of the State of Virginia, the last known post office address being: Box 5A, Knotts Island, North Carolina.

It is ordered that he do appear here within ten (10) days after due publication hereof, and do what may be necessary to protect his interest in this suit.

John V. Fentress, Clerk
By: J. Curtis Fruit, Deputy Clerk

James R. McKenry
35th Street & Atlantic Ave.
Virginia Beach, Virginia
6-7, 14, 21, 28 4T

Commonwealth of Virginia,
In the Clerk's Office of the Circuit Court of the City of Virginia Beach, on the 1st day of June, 1973.
Robert L. Farguson, Plaintiff
against
Helen Hamer Ferguson, Defendant

The object of this suit is to obtain a divorce a vinculo matrimonii from the said defendant upon the grounds of two years separation.

And an affidavit having been made and filed that the defendant is a non - resident of the State of Virginia, the last known post office address being: 1501 Knox Apartment, Apt. 1D, Lincoln, Nebraska.

It is ordered that she do appear here within ten (10) days after due publication hereof, and do what may be necessary to protect her interest in this suit.

John V. Fentress, Clerk
By: J. Curtis Fruit, Deputy Clerk

Albert L. Fary, Jr.
320 Citizens Trust Bldg.
Portsmouth, Va.
6-7, 14, 21, 28 4T

Commonwealth of Virginia,
In the Clerk's Office of the Circuit Court of the City of Virginia Beach' on the 29th day of May, 1973.
Perry Charles Manfre, Plaintiff,
against
Barbara F. Wollert Manfra, Defendant.

ORDER OF PUBLICATION

The object of this suit is to for the said plaintiff to obtain a divorce A Vinculo Matrimonii from the said defendant upon the said defendant upon the grounds of desertion for a period in excess of one (1) year.

And an affidavit having been made and filed that the defendant is a non - resident of the State of Virginia, the last known post office address being: 300 Snedecor Avenue, Bayport, New York or c - o Franklin National Bank, Motor Parkway, Suffolk County, Long Island, Hauppauge, New York.

It is ordered that she do appear here within ten (10) days after due publication hereof, and do what may be necessary to protect her interest in this suit

John V. Fentress, Clerk
By: J. Curtis Fruit, Deputy Clerk

Rexford R. Cherryman
524 Independence Boulevard
Virginia Beach, Virginia
6-7,14,21,28-4T

VIRGINIA: IN THE CLERK'S OFFICE OF THE CIRCUIT COURT OF THE CITY OF VIRGINIA BEACH VIRGINIA
GIMBERT MOORE, Plaintiff, v.
MANNING LEE WILLIAMS
and
LETTIE SUE WILLIAMS, Defendants.
IN CHANCERY
NO. C-73-264

ORDER OF PUBLICATION

On the 1st day of June, 1973.

The object of this suit is for the plaintiff to obtain Specific Performance of a certain option agreement dated December 14, 1967, between defendants and Thomas R. Willmott and Barbara A. Willmott, said agreement having been assigned to plaintiff's decedent, Frederick L. Gimbert, on April 22, 1969, in which said agreement defendants agreed to convey certain property located at 201 Driftwood Drive, Virginia Beach, Virginia, to plaintiff's decedent.

And an affidavit having been made and filed that the defendants' last known address is 201 Driftwood Drive, Virginia Beach, Virginia, and that due diligence has been used by and on behalf of the complainant to ascertain in what county or corporation the defendant is, without effect.

It is ORDERED that the defendant do appear here at the Courtroom within ten (10) days after due publication hereof, and do what may be necessary to protect his interest in this suit.

ENTER:
A Copy Teste: John V. Fentress, Clerk
By J. Curtis Fruit, D.C.
I ASK FOR THIS:
L.D.L. P.Q.
6-7, 14, 21, 28 4T

Commonwealth of Virginia,
In the Clerk's Office of the Circuit Court of the City of Virginia Beach, on the 4th day of June, 1973.
Margaret Nichols Webster, Plaintiff,
against
Rannia Lee Webster, Defendant.

ORDER OF PUBLICATION

The object of this suit is to obtain a divorce a mensa et thoro from the said defendant upon the grounds of desertion.

And an affidavit having been made and filed that due diligence has been used by or in behalf of the complainant to ascertain in which county or corporation is, without effect, the last known post office address being: 639 Baker Road, Virginia Beach, Virginia.

It is ordered that he do appear here within ten (10) days after due publication hereof, and do what may be necessary to protect his interest in this suit.

JOHN V. FENTRESS, Clerk
BY: J. Curtis Fruit, Deputy Clerk.

James E. Rinehart
392 Battlefield Boulevard
Chesapeake, Virginia
6-7, 14, 21, 28 4T

Commonwealth of Virginia,
In the Clerk's Office of the Circuit Court of the City of Virginia Beach, on the 29th day of May, 1973.
Marguerite L. Smith, Plaintiff,
against
Robert M. Smith, Defendant.

ORDER OF PUBLICATION

The object of this suit is to obtain a decree of seperate maintenance from the said defendant, upon the grounds of adultery and desertion.

And an affidavit having been made and filed that the defendant is not a resident of the State of Virginia, the last known post office address being: c-o Stewart Transportation, Piney Point, Maryland.

It is ordered that he do appear here within ten (10) days after due publication hereof, and do what may be necessary to protect his interest in this suit.

JOHN V. FENTRESS: CLERK
BY: Sandra Hargrove D. Clerk

Bruce Murphy
500 Beach Tower
3330 Pacific Avenue
Virginia Beach, Virginia
5-31, 6-7, 14, 21 4T

Commonwealth of Virginia,
In the Clerk's Office of the Circuit Court of the City of Virginia Beach, on the 23rd day of May, 1973.
Sally B. Haynes, Plaintiff,
against
Robert C. Haynes, Defendant.

ORDER OF PUBLICATION

The object of this suit is to obtain a divorce A Mensa Et Thoro to be later merged into a divorce A Vinculo Matrimonii from the said defendant, upon the grounds of desertion.

And an affidavit having been made and filed that due diligence has been used by or on behalf of the Complainant to ascertain in which county or corporation the defendant is, without effect: the last known post address being: Norfolk Central YMCA, Norfolk, Virginia.

It is ordered that he do appear here within ten (10) days after due publication hereof, and do what may be necessary to protect his interest in this suit.

JOHN V. FENTRESS: CLERK
BY: Sandra Hargreva, Dep. Clerk.

George H. Hellig, Jr.
The Bank of Virginia Bldg.
Norfolk, Virginia
5-31, 6-7, 14, 21, 4T

Commonwealth of Virginia,
In the Clerk's Office of the Circuit Court of Virginia Beach, on the 23rd day of May, 1973.
Marion Alleyn Guilford, Plaintiff,
against
Walter B. Guilford, Defendant.

ORDER OF PUBLICATION

The object of this suit is to obtain a divorce A Mensa Et Thoro from the said Defendant, upon the grounds of Desertion.

And an affidavit having been made and filed that the defendant is not a resident of the State of Virginia, the last known post office address being VF-41, EpO New York, N.Y.

It is ordered that he do appear here within 10 (ten) days after due publication hereof, and do what may be necessary to protect his interest in this suit.

JOHN V. FENTRESS, CLERK
Linda Noel Hall Clerk

Ronald P. Hammers
1369 Laskin Road
Virginia Beach, Va.
5-31, 6-7, 14, 21 4T

Commonwealth of Virginia,
In the Clerk's Office of the Circuit Court of the City of Virginia Beach on the 23rd day of May, 1973.
Mary Aldridge Chinchar, Plaintiff,
against
Michael J. Chinchar, Defendant.

ORDER OF PUBLICATION

The object of this suit is to obtain a divorce a vinculo Matrimonii from the said defendant, upon the grounds of two years continuous separation.

And an affidavit having been made and filed that the defendant is not a resident of the State of Virginia, the last known post office address being VP-AWC 491976, PATRON 8 c-o Fleet Post office, New York, New York.

It is ordered that he do appear here within 10 (ten) days after due publication hereof, and do what may be necessary to protect his interest in this suit.

JOHN V. FENTRESS, CLERK
Linda Noel Hill Deputy Clerk.

Richard Brydges
1369 Laskin Road
Virginia Beach, Virginia
5-31, 6-7, 14, 21 4T

VIRGINIA: IN THE CLERK'S OFFICE OF THE CIRCUIT COURT OF THE CITY OF VIRGINIA BEACH, ON THE 22nd DAY OF May, 1973.
IN CHANCERY
No. 14799-A
In re: Adoption of Mark Allen Coffey, Lisa Darwell Coffey & Bart Edward Coffey
By: James Frank Lindahl & Julia Kates Lindahl, Petitioners
To: Chester Leroy Coffey
407 Fairfax Avenue
Norfolk, Virginia

ORDER

This day came James Frank Lindahl and Julia Kates Lindahl, Petitioners, and represented that the object of this proceeding is to effect the adoption of the above named infant(s), Mark Allen Coffey, Lisa Darwell Coffey & Bart Edward Coffey, by James Frank Lindahl and Julia Kates Lindahl, husband and wife, and affidavit having been made and filed that Chester Leroy Coffey, a natural parent of said child(ren), And that due diligence has been used by or in behalf of the said petitioners to ascertain in which county or corporation the said natural parent is, without effect the last known post office address being: 407 Fairfax Avenue, Norfolk Virginia.

It is therefore Ordered that the said Chester Leroy Coffey appear before this Court within ten (10) days after publication of this Order and indicate his attitude toward the proposed adoption, or otherwise do what is necessary to protect his interest in this matter.

John V. Fentress, Clerk
By: Sandra Hargrove D.C.

Lewis K. Kesser
Bankers Trust Bldg.
109 City Hall Avenue West
Norfolk, VVirginia 23510
5-31, 6-7, 14, 21 4T

Commonwealth of Virginia,
In the Clerk's Office of the Circuit Court of the City of Virginia Beach, on the 24th day of May, 1973.
Robert William Elban, Plaintiff,
against
Terri Lynn Elban, Defendant.

The object of this suit is to obtain a divorce a Mensa Et Thoro from the said defendant, Upon the grounds of Desertion.

And an affidavit having been made and filed that the defendant is not a resident of the State of Virginia, the last known Post office address being P. O. Box 470, Jackson Avenue, Quitman Miss. 29355.

It is ordered that she do appear here within 10 (ten) days after due publication hereof, and do what may be necessary to protect her interest in this suit.

JOHN V. FENTRESS, CLERK
Linda Noel Hill Deputy Clerk

A. Andrew Ega
1369 Laskin Road
Va. Beach, Virginia
5-31, 6-7, 14, 21 4T

RATES: "Person to Person" ads for individuals buying, selling, renting, or offering a service. Up to 12 words, only $1. per issue, add 50 cents for each additional 4 words.

Classified display $3.64 per column inch, with a minimum charge of $7.28 except on contract basis.

Business Rates: First 16 words in straight classified are $2.00 Lower rates may be earned.

DEADLINE for classified & classified display is Noon on the Tuesday prior to publication date.

Place ads at the SUN office 138 S. Rosemont Rd., Va. Beach, Va. 23452, or mail to Classified Desk; or phone 486-3433 or 486-3434. Classifieds are priced on cash basis; payment is due upon receipt of statement.

1—SUNSHINE ADS

Anita — Take good care of Henrietta, George misses her very much. Jim.

Miss you, Tennis Shoe

Kimberly Anne — Welcome to our world! Aunt Terry

Leo — Thanks for bringing me home, love you for it. Patty

Everybody at John Bull, thanks for being there. Your Friends at the Sun

Mike — Where are you? Your Friends

Happy 21st birthday Shelly. Annie Greensprings watch out! Your Camping Buddies

Mary, Turn London upside-down. Bon Voyage. Mary

Charly — Next time don't forget the lantern! G.I. Joe No 4.

HARRY — So good to see you, thanks for Tuesday.

Pat's Mom and Dad — Hope you enjoy your stay. Come visit more often.

Terry — That's $120 in 2 days! Keep up the good work! Diane

SISTER TINA
Reader and Advisor
Advisor on all Problems of Life such as marriage, business, love affairs, courtship, alcohol or if your're sick or in need of help, come see Sister Tina. All readings are private and confidential.
Call for Appointment:
428-9722
1912 Va. Beach Blvd.
Near Oceana
Va. Beach, 1 block east of expressway

Tell Someone You Care With a Sun Newspaper Sunshine Ad

- a Wish someone a happy birthday
- a Congradulate friends on their engagement
- Send anniversary greetings
- a Congratulate new parents
- Bon Voyage wishes
- a Congratulations on special achievements
- a Or just say "HELLO" in a special way

Look for Sunshine Ads every week in the Classified Section of The Virginia Beach Sun.

Call Classified
486-3433
486-3434
3 days in Advance of Publication Date To Place Your Sunshine Ad

3 PERSONAL NOTICE

Reduce safe & fast with GoBese Tablets & E-Vap "water pills". Murden Drug.

FREE LANCE PHOTOGRAPHY
7 years experience
CALL
429-2097

3M BRAND ALARMS
fit your security needs and your budget
Call 857-5400
NIGHTWATCH SECURITY SYSTEMS

5—SPECIAL SERVICES

CANDY THE CLOWN — Available; Birthdays, Promotional and Grand Openings. Call 587-3697.

MAGIC SHOWS Parties, Club meetings, luncheons, etc. Reasonable. Call 340-0297, after 5 p.m.

SINGER — Female. Excellent background, better clubs only. 340-8709.

THE PEMBROKE PUPPETS — Are now available for Birthday Parties, Special Events, etc. Children and Adult entertainment. 497-4141, 497-0982.

WILL CROCHET Afghans, Ponchos and Dollies, etc. Reasonable prices. 587-7456.

Announcements

5—SPECIAL SERVICES

VIRGINIA BEACH CHIMNEY Sweep and fireplace repair. Fireplaces designed, built and rebuilt. Dampers installed and repaired. Guaranteed to stop smoking. Call 428-7350 night or day.

HELLO
If you can play a musical instrument, sing: have a band or musical group, better register with Capricorn Booking Agency, 399-2139.
"Where It's Happening"

BLOOD DONORS NEEDED
Earn immediate cash. $40 to $60 a month; blood plasma urgently needed. DELMARVA Biologicals, Inc., 733 Granby St., Call 623-3173.

5—SPECIAL SERVICES

IMMEDIATE OPENINGS
Navy Veterans
Good income for part time duty as a weekend warrior with the Naval Air Reserve.
Average annual pay for E-5 with over four years service $1031 for one weekend each month and two weeks active duty each year. Aviation and Clerical ratings desired.
Advancement, Retirement Benefits and Serviceman's Groups Life Insurance available.
Call 444-7071 for details or write, Naval Air Reserve Unit, Bldg. LP-12, NAS, Norfolk, Va. 23511.

When you get out of high school, you're going to have a lot of questions. The New Navy's got some answers.

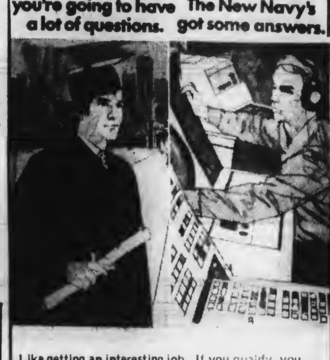

Like getting an interesting job. If you qualify, you can choose job training in over 300 exciting jobs. Like computer technology and electronics. Like equipment operation and aviation mechanics. It's some of the best training in the world. It's the kind of accomplishment that can help you go places inside the Navy and out.

If you have some questions about where you're going when you graduate, send in the attached coupon. (Or come on in.)

Find out how you can be someone special in The New Navy.

Call: (703) 486-2341
Or send to: EN1 Cecil J. Wolfe, USN
3707 Virginia Beach Blvd.
Virginia Beach, Virginia 23452

I want to know more about Navy ☐ jobs, ☐ travel, ☐ money, ☐ the report-up-to-six-months-later plan.
NAME____ AGE____
ADDRESS____
CITY____
STATE____ ZIP____
I don't want to wait. Call me now at____

Careers and travel for women

Japan, Hawaii, Europe? "Join the Navy and see the World" is more true today than ever. Only now you take with you a real sense of accomplishment. There are many interesting careers for women as they travel.

The Navy has immediate openings for young women its enlisted programs. You train at Orlando, Florida. Then to school as weather forecasters, air controllers, rad electronic technicians, and many more exciting ca stop by and see your local Navy recruiter.

PH 1 EDNA E. PATTERSON NAVY RECRUIT... ...N
ENLISTED PROGRAMS
BANK OF VIRGINIA BLDG., SUITE 115
870 N. MILITARY HWY. NORFOLK, VA. 23502

Be Someone Special in the New Navy.
Be a Wave

SUN CLASSIFIED

14—HELP WANTED - MALE

GUARDS — Full time only. Uniforms and weapons furnished. Must have own transportation. Prefer age 35-65. Dial 622-2703, 9 a.m. to noon.

HEAVY EQUIPMENT OPERATORS NEEDED
Due to increased activities in the heavy equipment construction industry, new men are earning $6.00 to $11.00 an hour. Experience not necessary! Will train! If you like working outdoors and would like to move into the high income bracket, call 317-638-9205 or write New Horizons Unlimited, 5140 S. Madison Ave., Suite No. 5, Indianapolis, Indiana 46227.

15—HELP WANTED - FEMALE

LADIES — Earn $10 in 2 hours from your own home. For information call 499-8123.

LIGHT HOUSEWORK — 2 children, ages 10 and 12. 2 days per week. Princess Anne Plaza area. Call 625-0377 days.

PART-TIME TYPIST-21-35, single, $1.95 to $2.85 per hr. for novel manuscripts. 35 WPM. 428-9861.

SALESLADY — Mature, part-time, evenings, at new bath shop at Hilltop. 428-5836.

Welcome Wagon offers unlimited opportunity to outgoing in Norfolk, Virginia Beach area. Some sales and typing. Military o.k. Need car. For appointment, call 423-3399.

"OPPORTUNITY"
Four ladies needed immediately for several job openings. $610. monthly. Call 499-2763 for an appointment.

ATTENTION HOUSEWIVES
Demonstrate toys and gifts for Friendly Home Parties, Inc. No investment, no collecting, no delivering. Highest commission. Call 497-0668, 425-0516, or 488-8447.

18—HELP WANTED, M/F

AGENT — Needed. For female singer. Call 340-8709.

ORGANIST — For Roller Rink. Call for interview, 464-2223.

TELLER — Experience preferred. Monday and Friday, summer only. Airport area. 627-3571, no agencies

WANT SOMETHING—you can't afford? Let us show you how others like yourself earn the things they went. For informative interview, Phone 486-6035.

College Graduates - Teachers - Students
Set your own hours. Earn what you want. For Appointment, call
497-8575

SALES TRAINEES
Regardless of your past work background, we may be able to train you for local full time sales $610.00 Monthly to start. Call 499-2763.

SALESPEOPLE
Full or part-time, no experience necessary. High commissions. For a confidential interview, contact Mr. Strickland, 499-7850.

PROFESSIONAL TELEPHONE SOLICITOR
Are you tired of blue skies and waiting for the pot of gold that never seems to come? Join us, use your telephone talent, be paid a regular wage and commission too. Call Gene Wendorf, 482-5795.

19—JOBS WANTED

DESIRES CAREER POSITION Experience as follows, 2 yrs. general reporting and editing women's page; 3 yrs secretarial work, type 55 words per minute, newspaper layout, copyreading; insurance (auto and homeowners) rating and working up orders, filing, dictaphone and adding machine. Call 497-9674.

19—JOBS WANTED

TYPING — My home, letters, mailing campaigns, manuscripts, resumes. 424-1656.

22-SCHOOLS & INSTRUCTIONS

PIANO LESSONS — For beginners, degreed teacher, Wolfsnare Rd. Call 340-2834.

VOICE LESSONS — Beginners, advanced. James Morrisson, 428-0587.

GRIMES MUSIC SCHOOL
GUITAR CLASSES
In Pembroke Area
Students Taught In Small Groups According to Ages
499-1428

SEMI-DRIVERS NEEDED
Local companys need Certified Semi-Drivers. Earn $300-$400 per week. No experience necessary, will train. For application call 317-637-1134, or write Rapidway Systems. 5140 S. Madison Ave., Suite 4, Indianapolis, Indiana 46227.

24—WANTED TO RENT

HOME HUNTERS — Homes, apartments, townhouses 1018 W. Little Creek Rd. 489-4174, 489-4026.

SETTLED WORKING Gentleman desires bedroom in private home or efficiency apartment. Virginia Beach area. Best references. 428-0640 9 a.m. to 4 p.m.

Landlords-Realtors
PROPERTY OWNERS
We will fill your vacancies quickly with no charge or obligations to you
HOMEFINDERS
489-2920 423-7718

25—APTS., UNFURNISHED

VIRGINIA BEACH — 706-23rd. St. 3 bedroom apt. stove, refrigerator furnished.

28—HOUSES - UNFURNISHED

HOME LISTING CORP.
We have rental property of all discriptions covering the entire Tidewater area. Our listing department has new listings daily. Our policy is good for one year from date of issue. For more information concerning our service, call 480-2200. Ask for Dept. S.
OPEN 7 DAYS
9 TILL 9

KINGS GRANT — Brick Ranch, 3 bedrooms, 2 baths, den with fireplace, central air, fenced back yard. $300 monthly. Available July 1st. 486-2270.

PEMBROKE PARK — 3 bedroom 2-½ bath townhouse. Like new. Central air and built-in kitchen appliances. Available July 1st. $235. 499-6662.

Virginia Beach — Acreage available. 3 bedrooms, 2½ baths, den, appliances, and dishwasher. Air conditioned, fireplace, garage. Children and pets ok. Only $285. 92-13
HOMEFINDERS
489-2920 $20 fee

Virginia Beach — Convenient to Oceana. 2 bedrooms, appliances, air conditioned, garage. Couples only. $150. 94-29
HOMEFINDERS
489-2920 $20 fee

29—HOUSES - FURNISHED

GATEWOOD PARK — 3 bedroom house, attached garage, central heat and air conditioning, fully furnished and carpeted. Corner lot. Washer, dryer, deep freeze. Available 15th. of July or sooner. Prefer school teachers or nurses. $200. per month. Call 499-5303.

30 RESORT RENTALS

Virginia Beach — 1 bedroom furnished apartment. Carpeting, draperies, all utilities paid. Air conditioned. Only $75 week. 93-10
HOMEFINDERS
489-2920 $20 fee

Virginia Beach — 2 bedroom furnished house. Carpeting, draperies, fireplace, air conditioned, private parking. Children and pets ok. $100 week. 96-2
HOMEFINDERS
489-2920 $20 fee

31—OFFICE DESK SPACE

PRIME OFFICE SPACE - New space available in modern. SUN building at 138 S. Rosamont Rd. next to Expressway. Large and small unit for several office use, ready for you.

Rentals

34-A MOVING AND STORAGE

HAROLDS TRANSFER
622-4793 or 497-8088
Mastercharge

35—HOUSE FOR SALE

BIRCHWOOD — 3 bedroom 2½ bath Split. Finished garage. Lovely treed lot. Low $30s. Owner, 499-6662.

GATEWOOD PARK — 3 bedrooms on corner lot. Central air conditioning and heat, attached garage and separate garage. Wall to wall carpet, washer, dryer, deep freeze. $24,000. 499-5303.

GOING, GOING, GONE! — Sell your home fast with a Sun Classified Ad! Call 486-3433.

OCEANA — 2 bedroom cape cod, 14,400 sq. ft. lot. 2221 Wolf St. $18,600. 543-3483 Gatewood Park.

NORTH CAMELLIA ACRES — 3 bedroom brick ranch, fenced yard, den, $28,900. By owner. 587-3457.

ROSE HALL SHORES WATERFRONT
Beautiful Colonial style ranch, 4 bedrooms, 3 full baths, large family room with fireplace and wet bar, eat-in kitchen, living, formal dining, utility and 2 car garage. Situated on ¾ acre lot with 150 ft. on deep water canal. Only $79,500. Call John Crowgey, 464-6205 or 464-1666.
CROWGEY REALTY CO.
Realtors

35-A—LOTS

FOR SALE — 39,000 sq. ft. lot, City of Nansemond. Excellent water. Restricted area. Builder available. Phone 539-3115, Suffolk, Va.

37 OUT OF TOWN

SPACES for Mobile Homes. Large, wooded lots. Approx. 15 mi. from Va. Line, 15 mi. from E. City, N.C. and 25 mi. from Nags Head. $25 & $30 per month. Call (919) 453-3232 after 6.

Pets and Supplies

50—PETS & SUPPLIES

AFGHAN PUPPIES — AKC registered, championship line, rare blues and creams. Call Newport News, Va. 877-2391.

BEAGLE PUPS — 6 weeks old. Wormed. $15 each. 420-5940.

BEDLINGTON TERRIER PUPPIES — 8 weeks old. Champion sired. AKC registered. Lovable! Good with children, wonderful pets. Call 423-4865.

BOXER PUPPIES — Fawn AKC registered, champion sire, 5 males, 2 females, 855-6387.

CHIHAUHAU PUPS — AKC registered, wormed, $50. 426-2933.

COCKER PUPS — 8 weeks old. AKC, shots. Blond, red. Lovable pets. 486-1193.

DACHSHUND PUPS — AKC Registered. Champion stock. 8 weeks. $40. Phone 481-1395.

GREATDANE — Quality blue female, 4 months, cropped, shots, terms. 625-5058, 853-8131.

FISH 1 pair Tinfoil Barbs; 4 6 inches; $15. or $8 separate. Also, 1 pair Jack Dempsey; 5 inches; 10. or $6. separate. 499-3971.

LOVABLE KITTENS — Free to good homes. Call 499-1081

IRISH SETTER PUPPIES — AKC registered, $75, 482-2655.

MINIATURE POODLES — And White Cockepoos, all trimed and clean. Beautiful Budgies Scotties Pet Shop, 545-8889.

PART GERMAN Shepherd puppies. $5 and $10. 464-5169.

POODLE PUPS — Toy, AKC registered. 6 weeks. Silver. $80. 481-0433.

POODLE PUPS — Miniature, Show bred. 2 pure black, 1 Chocolate. $75. 487-8131.

POODLE — Toy, black, AKC reg. female, 8 weeks old. $65. 425-1568.

POODLES — Miniature black poodle, male, good with children. $30. Toy poodle, male, AKC registered, $60. 428-3389.

PUPPIES — Mixed breed, german shepherd, labrador, 6 wks old. $20. 497-0879.

SAMOYED PUPPIES — Sacrifice. 3 months old. AKC registered, shots. $150-$200. Call 486-2439.

50—PETS & SUPPLIES

SCOTTISH TERRIER PUPS — AKC registered. Also stud service. 486-2196.

SCOTTISH TERRIERS — PUPS, Champion sired, wormed, shots. 545-5800.

SHEPHERD - COLLIE — 7 months male, with house, $25. 853-7897.

ST. BERNARD PUPPIES — 10 weeks old, shots. AKC registered. $110. 857-7347.

52—PONIES FOR SALE

MARE — Roan, ½ Appaloosa, green broke, $250. 547-1763.

No. 53 GARAGE & RUMMAGE

YARD SALE — Household items — furniture, toys, clothing. Friday and Saturday, June 22 and 23, 9:30 AM to 6:30. Rain date June 29 and 30. 400 Bernice Place, Princess Anna Plaza area.

60—MISCELLANEOUS

ANTIQUE Mahogany buffet, $30; 1972 Honda QA 50, $150; 5-Speed boys Spider bike. $35. 340-0206.

AVON BOTTLES — Very old, also some antiques. Dial 499-3885.

BOUNCING — Walker, excellent condition. $8.00 583-1662

GAS DRYER — $50; Airline large dog box, $7; Floor buffer, $10. 340-0762

HEDSTROM STROLLER — Like new, Blue plaid, $12.00. 583-1662.

SHOWCASE — 8' long by 4' high; also large desk. Cheap. 855 - 0386.

SURFBOARD — 6'8"; also 9x12 Gold Kodel rug with pad. 464-0723.

61—WEARING APPAREL

WEDDING GOWN — White, Floor length veil, size 6, never been worn, $80.00 583-1662

WEDDING GOWN — Alenconlace, train. Size 12. Never worn. 424-1737.

62—BUILDING SUPPLIES

HOME Builders & Contractors - Let us help you with that new home additions or repairs. We can furnish materials from basement to attic and aid you in financing. Phone KELLAM & EATON 427-3200.

SPECIAL — To carpenters or repairmen. Doors with frames, door knobs and other items. New. 499-5303.

63—Musical Instruments

SNARE DRUM Red sparkle, needs heads, otherwise in excellent shape. Good for a beginner. $10. Dial 427-1787.

64—OFFICE EQUIPMENT

DICTATING MACHINES - one set of two. "Dict-A-phone". Excellent condition. 464-9395, 428-9179.

Interested in telephone answering equipment for office or car? Call 497-6411.

67—HOUSEHOLD GOODS

AIR CONDITIONER — General Electric. 23,000 BTU's. $295. 497-4661

AMANA RADAR RANGE — Price's best. Includes cart & cookbook. Cost $500, sell $275. 499-0045.

APPLIANCES — 30" gas range, new; under the counter dishwasher, new; garbage disposal in box, new; reason for selling — no city sewer and no city gas. $250. No article sold seperately. For appointment to see call 499-5303.

AIR CONDITIONERS — 14,000 BTU's, used 2 months $165 5,000 BTU's Emerson, 2 months old, $70. 497-8479 or 497-8309.

CHINA — Straffordshire, service for 8, white background with a light blue delicate pattern. $30. 340-9022 evenings.

DOUBLE BED — Frame, boxsprings, mattress. Must sell. 425-5880.

SOFA — French Provincial, $75. 486-3908.

REFRIGERATOR — Apartment size, Coppertone, in very good condition. $70. Call 427-1787 after 6 p.m., anytime weekends.

TABLE Drop leaf dining room, Duncan Phyfe. 428-9179.

75 ANTIQUES

ANTIQUE and used furniture shop. Open 9 to 6, Mon. - Sat. 3000 Lafayette blvd. 853-9537

No. 52 BOATS AND MARINE SUPPLIES

COMMODORE — 17 - ½' Evinrude 75 H.P. Trailer, accessories. $1,100 or best offer. 499 - 5152.

ERICSON — 1972, 27' inboard Auxiliary sloop, many extras. $12,950. Steve, 486 - 6584, 340 - 1156.

GLASTRON — 16½' ski boat; 1971, 115 h.p. Mercury, 35 hours, Cox trailer, $2695. 428-4264.

RUNABOUT — 25', 150 h.p. Gray Marine, run 50 hours, sacrifice, $1600. 482-2997.

83—CAMPERS, TRAILERS

ALJO — 17' with brakes, sleeps 7. Stove, sink, icebox. 340-6022

ARISTROCRAT — 1971, 18 - ½', trailer, fully equipped, including air conditioning, $2,500. 499 - 7987.

CAMPER SHELL — 14" high for 8' bed truck. 427 - 5294.

LAYTON — 1963, 13' Sleeps 3, ice box, stove, sink, water and electrical connections. See it and make a reasonable offer. 427 - 3273.

SHASTA — 1966, 16' refrigerator, range, oven, heater, sleeps 5. $1,200. Call 484 - 6532.

SEQUOIA — 1969, 12'x60', 2 bedroom, air conditioned, all new carpeting, fenced yard. 497-6262.

WINNEBAGO — 1972 Indian, completely furnished, double air, all power, auxiliary fuel tank, TV antenna, awnings, tool box. Too many extras to list! $12,000. 464-5386.

88—MOBILE HOMES

SIGNET — 1970, 12x55, furnished. $475 and assume balance. 499-8727

SKYLINE — 50x8. Fully furnished. Excellent buy at $1,100! 586-4633.

88-A — FOR RENT

FOR RENT 3 bedroom mobile Home, 1½ baths, completely furnished inc. washer and air cond. 38 mi. South of Norfolk. $115 per mo. Couple w-children under 6 preferred, no pets. Call 919-453-3232 after 5 30.

90—MOTORCYCLES, SCOOTERS

BMW — 1958, R-69, rebuilt 1972, $800. 464-7633 before 4:30.

HONDA — 1971, CB450. Excellent condition. 5,700 miles. $875. 420-5237.

HONDA — 1973,250cc Motor Sport. $500. 583-9238.

HONDA — 1973, SL350. Excellent condition. Low mileage. 587-4996.

HONDA — '72, 500, 3,400 miles, gold, all stock. $1,100 Dial 623-0910 after 7 p.m.

HONDA — 1971 - ½ CB 350, 2000 miles, like new, lots of extras. $700. 583 - 5667.

TRIUMPH — 1971, 650. Very good condition. 499-7382

95 TRUCKS, TRAILERS, JEEPS

FORD — 1961 Pick-up, with shell. V-8. Call 486-7359

FORD — 1972, F250, 4-wheel drive, 360 V8, all power equipment. $3,530. 420-0247.

120—AUTOMOBILES

AMBASSADOR — 1972, 15,600 miles, excellent condition, $2,450. 420 - 3817.

AUSTIN AMERICA — 1969, 1300 CC engine, British Racing green, new tires, just tuned, $500. 583-1662 after 5 p.m.

BUICK — 1968 LeSebre, power, A - 1 conditioned, $900. 460 - 1550.

BUICK — 1969 Skylark, fully equipped. $1,450. 425-3069

CADILLAC — 1965, radio, new tires, $850. 499 - 5348.

CAMARO — '69, 327, automatic, 2-door hardtop. $1700; 497-5984.

CAMARO — 1973, 4,000 miles. 6 cylinder. $2,950. 428-5699.

CHEVROLET — 1970 Monte Carlo, air conditioned, original owner, $2,200, 499-9240 or 340-3893.

CHEVROLET — 56', $100 Call Bruce 486-2728 in running condition.

CHEVROLET — 1972 Biscayne, V - 8, 4 - door, full power, air conditioned, clean $1950. 583 - 4031.

CHEVY — 1969 Bel Air, air conditioned, all power, $995. 623 - 2680.

120—AUTOMOBILES

COMET — 1965, good mechanical condition, good tires, new inspection. 486 - 6091.

DODGE — 1970 Coronet R T, 440 V-8, factory air conditioning, $1,800; 486-1313, Phillip.

FORD — 1970, 2 door sport roof Galaxie, loaded plus tape deck, new tires, clean, $1750. 420 - 3817.

LTD — 1971 Brougham, green, 4-door, good condition, womans car, $2,600; 481-0433.

MGB — 1968 Sports Car. Excellent condition. New paint. $1,195. 583-9238

MUSTANG — 1966-3 speed, new tires, 65,000 miles. $595. 497-6288, after 5 pm.

MUSTANG — 1972, air conditioning, power brakes, power steering, automatic transmission. $2995. 499-1092 home, or 583-2671, business, Rufus.

MUSTANG-1965 coupe, automatic, 6 cy., bucket seats, fire engine red. $435. 588-6329.

PLYMOUTH — 1968 Satellite, red. 1-owner. $795. 497-8851

PLYMOUTH — 1967, convertible, Fury SS. Air conditioned. Excellent condition. 423-6482.

PLYMOUTH — 1968 Fury III, small 8, excellent condition. $895. 482-2611.

PLYMOUTH — 1968 Fury III, one-owner, power brakes, automatic, power steering, air conditioned, needs paint. $750. 481-4751 before 7 p.m.

120—AUTOMOBILES

PLYMOUTH — 1966 Fury III wagon, air conditioned, power steering and brakes, A-1 condition, $550. 397-4019 evenings.

PONTIAC — 1965, 4 door Catalina, loaded, nice. $575. 420 - 3817.

RAMBLER — 1964 Classic Station Wagon, automatic transmission, power steering, $300. 486-6850.

ROVER — 2,000 TC Sedan, 1969. New radials recent engine overhaul. $2,300. 464-6734, after 5 p.m.

SPRITE — 1959, Bugeye. Good economical sports car. $495. 583-9238.

THUNDERBIRD — 1966 Landau, $500. 486-3908.

TORINO — 1970 Cobra, 429 cubic inch, drag pack, 4 speed, $1450, 587-0847.

TOYOTA — 1970, 4 cylinder. Like new. Low mileage. $1,275. 486-1746.

VOLKSWAGEN — 1963 Red, new paint job, $400. 583-1662 after 5.p.m.

VOLKSWAGEN — 1969 Camper with pop - up top and tent, hitch, excellent condition, 56,000 miles. 481-0034.

VOLKSWAGEN — 1972 Fastback, low mileage, excellent condition, $2250. 340-6623.

VOLKSWAGEN — 1970 Squareback, 4 new tires, clean and good condition. $1,400. 497-6843.

VOLKSWAGEN — 1967 Camper, fully equipped, clean. 464-1804.

VOLKSWAGEN — 1970, white Squareback. A-1 shape. $1,650. 853-3150.

HOME SERVICE — REPAIR GUIDE

USE THIS HANDY UP TO DATE ALPHABETICALLY LISTED GUIDE FOR ALL YOUR SERVICE NEEDS!

Asphalt-Concrete

ASPHALT PAVING
Ditch line patching, driveways a specialty. No job too small.
CALL
487-6061

CONCRETE WORK
Patios-Sidewalks-Driveways
Slabs-Curb and Gutter
ALL TYPES CONCRETE
FREE ESTIMATES
Wm. M. Benson, Jr.
General Contractor
399-2268

A.R. HARTLEY CONCRETE CO.
Residential & small commercial, reasonable prices, personal service, free estimates.
420-4933

Brick-Block Work

BRICK - BLOCK WORK
Contractors calls welcome.
JOE McADAMS
340-2809

Building - Remodeling

FOOTINGS DUG
Promptly and properly by hand.
Call 340-1234
7 a.m. to 10 a.m.
RICHARD BARTON

Electrical Contractor

ELECTRICAL WORK
Electric heat and dryers; houses rewired.
Free Estimates
Call Mike Levinsky
583-9227

Electrical Contractor

QUICK LIGHT ELECTRIC CO.
Electrical Contractors
New and Old Work
855-4286, 499-7357
nights 853-9159

ELECTRICAL CONTRACTOR
Residential
Commercial
Industrial
D.E. MITCHELL
427-1148

ELECTRICAL CONTRACTOR
ROBERT L. MILLS
Service increases a specialty.
New and Old Work
Electric Heat Conversion
Reasonable
547-8712 Day or Night

HILLTOP ELECTRIC
Commercial & Residential Wiring. New Construction and Remodeling
481 - 2240

Home Improvements

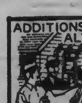
ADDITIONS-ALTERATIONS
All type repair work, free estimates. We do our own work.
425-9275
after 5 p.m.

Over-All Maintenance and Repair Co.
Roofing, guttering, carpentry and minor repairs. We fix all those hard to find leaks. Free Estimates.
OWNER, W.J. Olliverius
587-8638

ADDITIONS & REMODELING
Family rooms, new additions, bathrooms, kitchens remodeled, carports, garages enclosed for extra bedrooms, etc. Free plans drawn free estimates One year written guarantee.
ROY ALDERMAN CO
428-1652

Home Improvements

Gorman And Son General Contractor
No job too large or small
FREE ESTIMATES
GUARANTEED WORK
Licensed and Bonded.
24 HOUR ANSWERING SERVICE - 625-0561

PIFER & DYER
ADDITIONS-CARPENTRY
References furnished
Reasonable prices
FREE ESTIMATES
420-8486

HOME IMPROVEMENTS
Lumber and building materials, room additions, storm doors and windows, wall to wall carpet; vinyl siding. Free estimates, terms.
KELLAM & EATON, INC.
427-3200

Home Repairs

HOME REPAIRS
ALL TYPES
Call
John Daley
424-9562

HOME REPAIRS
ANY TYPE
CLIFF'S REPAIRS
497-7349
Maintanance Dept.
Stohl Realty
4920 Virginia Beach Blvd.
Emergency: 499-3389

House Cleaning

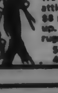
HOUSE CLEANING
We clean from attic to basement; $8 per room and up. Floors waxed, rugs shampooed.
545-0846; 545-4413.

Housejacking

B.F. BELL
Housejacking
Replacing Floor Joists and Sills
25 Years Experience
Are your floors shaking?
622-1771, 622-8396

Lawn Service

WARD LAWN SERVICE
Hedges cut, complete yard service
622-9543

GRASS MOWING
WEEDCUTTING
GARDEN PLOWING
Large Lots Desired
464-5341

Locksmiths

LOCKSMITH (bonded)
Jim's Key Shop
2316 Va. Beach Blvd.
London Bridge
J. M. Davis
340-2490

Painting

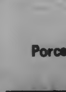
PAINTING
Residential Work Interior or Exterior - Experienced and Reasonable
481-0386

Porcelain Repair

PORCELAIN REPAIR
We repair porcelain, ceramic and fiberglass. Let us repair that chipped or cracked bath tub, range, refrigerator or sink. Commercial & Industrial accounts welcomed.
TBI Porcelain Repair
486 - 4358

Lawn Mower Repairs

Lawn Mower Service
Bicycle Repairs, Welding and Ornamental Iron Railings.
VA. BEACH LAWN MOWER & WELDING
428-9029

Roofing

ROOFING
Call us for your roofing needs.
Free estimates.
855-7155
ROOF REPAIR AND SERVICE CO.

NEED A NEW ROOF
Compare This Price
$225 per 1000 sq. ft.
240 lb. self seal shingles
Your choice of colors
Free Estimates
DeMott Roofing Co.
340-3324
Workmanship & Materials Fully Guaranteed

Tree Service

High's Tree Service
Complete Tree Service
Landscaping and Spraying
Shrubs trimmed, firewood
30 years experience
486-7359

Upholstery

UPHOLSTERY
ANDERSON'S UPHOLSTERY
If your furniture is sick....bring it to Anderson's Upholstery for a face-lifting. All work first class.
Call 464-4637

Wells

SPECIALIZING IN WELL WATER SYSTEMS
We can take care of your water pressure problems.
Sales, Service and Installation
BEACH PUMP SERVICE
486-5089

YOU
Can List Your Service in this space
NEXT WEEK!
Call 486-3433
TODAY!!

VIRGINIA BEACH. Where The Living Is Lovely

L. to R. Mrs. Ruby Pritchett, Mrs. Rachel Sancilio, Mrs. Jody Spadea.

Chesapeake House Groundbreaking

Groundbreaking ceremonies were held Friday, June 15 on the south shore of the Chesapeake Bay, just west of Lesner Bridge and Lynnhaven Inlet, for The Chesapeake House.

In the absence of the Honorable William G. Whitehurst, the groundbreaking ceremony was carried out by the wives of the Principals of The Chesapeake House, Mrs. Ruby Pritchett, Mrs. Rachel Sancilio and Mrs. Jody Spadea.

The Chesapeake House on the Bay introduces a new way of life to Virginia Beach. It's called condominion living and it means a new, carefree lifestyle with elegance.

Larasan Realty and Insurance Co. of Virginia Beach has combined its talents with the finest architects and builders of high-rise apartments in the Washington, D.C., Reston and Silver Springs areas to make the Chesapeake House a reality.

A.S.K.

Much of the anxiety and inconvenience associated with locating a suitable home in Southeastern Virginia is wiped out through the operation of an Automatic Service Komputer now in operation at Pembroke Realty & Insurance Agency, Inc., Virginia Beach.

Anyone in the Tidewater area can step into the offices of Pembroke Realty located in the Pembroke One Building ... briefly describe his housing requirements and preferences and within a minute he can have a detailed description of every listed property on the market that will fill his needs.

The BRAIN CENTER of the new system is a small NCR Mark V computer. It is adapted peculiarly to the real estate trade by the addition of patented output control or programmed console, which completely liberates the computer from any other peripheral equipment.

A new listings come in daily, via Pembroke Realty's staff or MLS, the information is transferred to IBM computer cards by a data processor.

There are 41 different features that can be identified by the buttons: price range, specific neighborhood, numbers of bedrooms, number of baths, acreage, home design, fireplace, new construction and various other optional features.

Once the eligible properties are identified, Pembroke Realty's sales force makes appointments for inspections of the properties, and, not infrequently, a transaction is closed within an hour or two after the prospect makes his initial appearance. Hours and hours of time are saved for both the purchaser and Pembroke.

EVERGREEN REALTY
FOR ALL YOUR REAL ESTATE NEEDS
481-0955
1413 N. Great Neck Rd. Virginia Beach, Va. 23454

KING JAMES COLONY
3-4 bedrooms
central air, wall-to-wall carpeting
Princess REALTY
4847 Virginia Beach Blvd. Virginia Beach, Va. 23462
499-5971

SELLING ... RENTING ... BUYING ... TRADING
You'll Do Better With.....
BISSETT REALTY, INC.
"A Respected Name In Real Estate"
Thalia Shopping Center
4316 Virginia Beach Blvd.
Virginia Beach, Va. 23452
Dick Flora, GRI 481-0796
Mike Vance, GRI 340-7000
Jack Bissett, GRI 340-5626
Rose Bissett, GRI 340-9898
Donna Roberts 481-1774
Lee O'Brien 340-4034
Louise Nichols 340-5752
Ray Murphy 499-4734
Ron Gregory 497-9535
OFFICE 340-9721

Sale
PEOPLES REALTY
486-1423
JIM STANLEY, REALTOR - MLS

LASKIN VILLAGE
APARTMENTS
1, 2 & 3 Bedroom Apartments
5 minutes to ocean
All Utilities Included
CALL
425-6911

hilltop realty & insurance
PRIME RESIDENTIAL PROPERTIES IN TIDEWATER
4999 Cleveland St.
499-8901

RENT BEAUTIFUL NEW FURNITURE
WITH PURCHASE OPTION
In our showrooms, you'll discover the convenient economical way to give your apartment that personal touch. Wide choice of styles and accessories, including TVs, pictures, carpets, lamps and bookcases. Rent as the item or complete apartment. Complete 3 room groups from $22 per month. Free delivery on 12 month leases.
METROLEASE
4995 Cleveland St., Virginia Beach, Va.
Phone (703) 499-9888
Off Witchduck Rd. between Virginia Beach Blvd. & the expressway.

The adult place to live
COLONY PINES
apartments
Featuring 2 and 3 bedroom Apts.
Near Expressway, Shopping Centers and yet minutes from Oceanfront. Surrounded by Branch of Lynnhaven River Provides Total Privacy.
2600 Virginia Beach Blvd. 486-7363

THE WORLD'S GREATEST SALESMAN
WOULD LIKE TO HAVE YOUR BUSINESS
And So Would We
CROMWELL & AUSTIN REALTY, INC.
Realtors
Members, METRO MLS
Phone 340-9761

120 Families Will Live Beautifully Inside & Out
The Chesapeake House
on the Bay
Beachfront homes for less than a waterfront lot. Chesapeake Bay shores just west of Lynnhaven Inlet. Call 340-3030
Waterfront Condominium Apartments
by LARASAN, of course

BEAUTIFUL HOMES
Immediate Occupancy
DeHart Realty
GENERAL REAL ESTATE
"Our Symbol, the heart, designates our love and devotion for our business and our clients' interest. Come in and look us over. You'll be glad you did."
Fred Soles
Manager
116 London Bridge Shopping Ctr.
Virginia Beach, Va.
481-5357 340-8311

APARTMENT LOCATORS OF TIDEWATER
CALL 499-0025
Tidewater's largest apartment selector service . . . the easy, FREE way to find housing.
First Floor, Pembroke One Building.
Pembroke Realty

ESTES IS GROWING AGAIN!
We proudly announce
GEORGE ROBBINS
Has returned to the city and to the Real Estate business.
ESTES
REALTOR 499-7611 MEMBER MLS
4565 VIRGINIA BEACH BLVD.

Get A New Lease On Life!
Your choice of 1, 2, or 3 bedroom garden or townhouse apartments from $190 per month. That includes all utilities. Great social activities. Lodge. Pool. Great location — just one mile north of Pembroke Mall on Independence Boulevard. Near everything.
pembroke COURTS
APARTMENTS
Independence Blvd., 1 mile North of Pembroke Mall
Telephone: 499-3666
Models open 9-6 daily, 11-6 Sunday
Managing agents: Pembroke Realty
Telephone 499-3666 Models open 9 to 6 daily, 11 to 6 Sunday

TRADITIONAL CHARM
COMFORTABLY LIVING
Old Donation
GARDEN APARTMENTS
New and Lovely In Park-Like Surroundings
1 & 2 BEDROOMS NOW LEASING
Beautiful spacious rooms, fully carpeted, with ample closets
big eat-in-kitchens with outside windows
large storage area in each apartment
individual entrances
front door parking
close to shopping
Off Independence Blvd. on Honey Grove Rd. Across from Haygood Shopping Center in Beautiful Old Donation Manor
CALL 460-0921

PLANNING TO MOVE TO NORFOLK AREA?
We have homes available in all price ranges. Contact my professional staff before you buy your desired home.
JOHN M. WRIGHT REALTY, INC.
1964 LASKIN RD.
VA. BEACH, VA.
425-8702
Members of Realtors MLS

Need A Rental Home Or Apartment?
WE CAN FIND IT FOR YOU, AND SAVE YOU MONEY AND A LOT OF UNNECESSARY LEG WORK
Town Houses
Houses
Farms
HOMEFINDERS
125 W. Little Creek Rd.
Norfolk, Va.
Apartments
Duplexes
Trailers
7 DAYS A WEEK 9 a.m.-9 pm
ENTIRE TIDEWATER AREA
PHONE 703-489-2920

Virginia is for lovers
And you'll love living here. Duncan Realty would like to assist you in locating your new home in Norfolk, Virginia Beach, Dam Neck, Oceana or Little Creek.
Duncan Realty Co.
4509 Whitechapel Dr., Va. Beach 703-499-6881
7434 Tidewater Drive, Norfolk 703-583-1511
"The Golden Rule Company"
Over 1,000 homes (with photos) from which to choose. Immediate occupancy on many homes;
Please furnish me with free map and information on homes
FOR SALE [ ] RENT [ ] APTS. FOR RENT [ ]
name rank/rate
address
city state zip telephone

pembroke two
next step in the development of PEMBROKE OFFICE PARK
now leasing
Michael Katsias
Leasing Agent
Pembroke Realty & Insurance Agency, Inc.
281 Independence Boulevard
Virginia Beach, Virginia
499-0534
Created by the Jerry Duncan Agency, Virginia

Real Estate Today

LARASAN REALTY CORP.

CUROSITY SEEKERS

If you intend to implant a "For Sale by Owner" sign in your front yard, be prepared for the inevitable "curiosity seekers". You'll probably spend more time tramping through the house with curiosity seekers than showing it to firm prospects.

Your "For Sale by Owner" sign leaves you open to all types of people and problems. For example, a visitor may present an offer to buy, on which he doesn't intend to follow through. You may make plans based on accepting it, only to learn that the "prospect" had no intention of completing the agreement.

A Realtor has the experience to unmask the insincere offer and turn it away before it does any harm. In fact, the presence of a Realtor usually will discharge any attempts of that sort. He will qualify prospects in advance and allow only those who are definitely prospective buyers - not curiosity seekers - to inspect your home.

++++++

Thinking of selling your property? It makes sense to list it with Larasan where you can depend on complete professional service. Many qualified buyers are waiting to buy your property. Service does not stop when we list your property. Call today. 499-8911.

HOME LISTING CORP.
7553 A VIRGINIAN DRIVE, WARDS CORNER, NORFOLK, VA.
RENTALS
HOMES
APTS.
DUPLEXES
T-HOUSES
TRAILERS
BUNGALOWS
Looking for a 4 bedroom house with a fenced yard near schools and rent for only $150.00 per month? Sounds too good to be true! Well it isn't true! There Ain't no such animal! But if you register with Home Listing Corp., your chances of finding something close to what you want will be greatly increased. We are a FREE listing service to landlords with only rentals as our service. If you were a landlord where would you go? To Home Listing Corp., Naturally.
If we have the landlords on our team, we now are looking for the ball players. You could make the team. Our listing Dept. has new listings Daily Our Policy is good for as many times as you might have to move. We cover the entire Tidewater Area.
1-804-480-2200
ASK FOR DEPT. S
Small Fee

Smoothing out Mt. Trashmore's soap box track

The roads and tracks at Mt. Trashmore are being completed now. The official opening for the park will be July 14 when the Soap Box Derby Trials are held to decide the Virginia Beachrepresentativesat the national tournament in Akron, Ohio later this summer. (Sun photo by Bruce Colwell)

Whitehurst not interested

House attempts to discuss impeachment

By SONJA HILLGREN
Sun Washington Bureau

WASHINGTON — Rep. G. William Whitehurst, (R-Norfolk, Va.), says "it's unfair to the President and unhealthy for our government" for the House of Representatives to discuss impeachment of President Nixon.

"It's not in anybody's best interest to talk about impeachment unless the House is going to follow through with a particular motion" of impeachment, he said in an interview.

"This is supposed to be a responsible body," he added. "We're lawmakers here, not a debating forum."

Whitehust spoke in reaction to an attempt by Rep. Paul N. (Pete) McCloskey, (R-Calif.), to discuss impeachment for an hour on the House floor.

McCloskey did not call for impeachment of the President or introduce an empeachment resolution. But he said the House — as the body designated in the Constitution with initiating impeachment — has a duty to inquire into charges alledging the President participated in the cover-up of the Watergate break-in and bugging.

Whitehurst did not stay for the impeachment discussion, which was delayed until 9 p.m., because, he said, he wasn't particularly interested in what McCloskey had to say. "I think everybody has a right to speak on anything he wants to," he said, "but I didn't feel a burning responsibility to stay there and give McCloskey a quorum."

The discussion was quashed on a parliamentary manuever when a conservative Republican, Rep. Earl Langrebe of Indiana, asked for a quorum call. Only 144 members could be rounded up, 74 short of the 218 needed for a quorum.

Whitehurst said he believes most of his colleagues agree with him that there is no reason to discuss impeachment. "If not, McCloskey would have had lots more people there," he said.

Rep. Robert W. Daniel Jr. (R-Va.) on the other hand, stayed for the discussion, saying he views it as part of his job as a congressman to listen to all viewpoints.

"I was interested in what Mr. McCloskey was going to say," Daniel said in an interview. "I might not agree with what he's going to say, but I'm interested in all views in a situation."

Daniel said McCloskey "is not a vitriolic name caller, but if he is suggesting impeachment now I would disagree with him."

Asked whether he might endorse impeachment later, Daniel replied, "This is asking me to speculate upon future developments in a case that we simply can't predict. I shall carefully evaluate each new development in the case and take my position towards impeachment and everything else at that time."

He added: "As early as June (1972), I said it was my strong wish that any and all apparent criminals in the case be brought to justice. That's still my position."

Asked if that includes the President, he replied, "That's my statement. I have confidence now that the President was not involved" in the Watergate scandal.

Additional House time for impeachment discussion was granted last week to Rep. Bella Abzug, (D-N.Y.).

Grant for information system to increase court efficiency

The city of Virginia Beach will receive a $97,876 grant to institute an automated juvenile justice information system to increase efficiency in handling juvenile cases.

The total cost of the project will be $97,876, part of which will be provided by the city and the majority of which will come from grant funds provided through the Law Inforcement Assistance Agency (LEAA). The LEAA funds are distributed by the Division of Justice and Crime Prevention of the Commonwealth of Virginia. The city must provide $24,802 of the total cost.

The grant request was made by Jim Wilson of the city's planning department. Wilson has worked closely with Fredrick P. Aucamp, judge of the Domestic and Juvenile Relations Court, in preparing the request.

Wilson's office has received no official notification that the grant has been approved but he stated that the approval is a "foregone conclusion."

The grant will be used to change the present manual records keeping system to a computerized inter-agency system. The new system would be disigned to speed the dissemination of information to interested agencies, including the Juvenile and Domestic Relations Court, the police department, the schooladministration,and on the state level, the Department of Welfare and Institutions, the office of the Executive Secretary of the Supreme Court and the Division of Justice and Crime Prevention.

A major concern outlined in the grant request is the safeguarding of the rights of clients. The automated system would be designed to help eliminate unwarranted access to information, incorrect information or misinterpretation of information.

The automated system would be able to store information on offenses, court dispositions, status of cases, treatment information, plus could be used to assist interested agencies in planning and assigning case work.

The new system would also be designed to schedule and control court cases to allow for minimum delay between court appearances and increase the number of court dispositions.

HOUSEJACKING
ARE YOUR FLOORS SHAKEY, SAGGING, OR SETTLING?
NEED FLOOR JOISTS OR SILLS REPLACED?
CALL B. F. BELL
3018 TIDEWATER DR.
622-1771 622-8396
25 YEARS EXPERIENCE

COLEMAN NURSERY
"Home of Christmas Wonderland"
4934 High St., Portsmouth, Va. Phone 484-3426
SHADE TREES
(PLANT NOW)
$12.50 to $24.50
VISIT OUR NEW GREENHOUSE
MANY FOLIAGE AND HOUSE PLANTS TO CHOOSE FROM
COLEMAN NURSERY

YOOHOO IT'S SUMMER
TIME TO SPRAY LAWNS FOR WEEDS AND INSECTS
And Start Annual Programs, too!
CALL LAWN-A-MAT
AUTOMATED 1 TIME OR ANNUAL SERVICE
CALL 853-2591
FREE ESTIMATE

This Year-Any Year
INSURANCE
Your Best Investment
Insure Smooth Sailing With Us
We offer complete protection against liability, damage or theft to owners of pleasure boats. One premium covers all. Call us for details.
KELLAM-EATON INSURANCE & REAL ESTATE COMPANY
VIRGINIA BEACH, VIRGINIA

rent
ALL YOUR CAMPING NEEDS
• TENTS
• CAMP STOVES
• CAMP COTS
• AIR MATTRESSES
• SLEEPING BAGS
• COOLERS
• LANTERNS
Send for FREE list of all our items to Rent.
TAYLOR RENTAL
3825 Bonney Rd.
(Located near Moore's Bldg. Supply)
340-0908

MOORE'S
SUMMER HOME FIX-UP SALE!
Ozite 12' Wide Indoor/Outdoor Carpet For Seamless Installation In Most Rooms . . . Regularly 2.97!
The outdoor season is here — Make the most of it with Ozite Duraval Indoor/Outdoor Carpet! 12 foot widths mean seamless installation in most rooms, and Ozite's stain and soil resistant Polypropylene Oelfin fibers put a soft touch underfoot at a very modest price! Ozite won't rot or mildew, so it's safe to enjoy above or below grade, indoors or out, in a choice of decorator colors. Enjoy the Ozite Season at your house — now!
1.97 Sq. Yd.
Hoses clean outside, Vacuums clean inside.
Armstrong
12 Foot Wide Imperial Accotone Flooring
Regularly 2.95 !
2.33 Sq. Yd.
Easy to care for Armstrong Vinyl Flooring cleans bright and shiny with a damp mop! Armstrong is easy to install — it lays flat without messy adhesives with just your moldings holding it in place. 12 foot widths provide seamless beauty in most rooms as well as cushioned comfort underfoot. Attractive patterns & festive colors to compliment any decor!
Castillian . Reg. 4.15 ..... 3.66 Sq. Yd.
Prefinished Oak Parquet Flooring In 12" x 12" Squares
Regular 69¢
5/16" x 12" x 12"
49¢ each In box of 50
Enough Tiles To Do A 9' x 12' Room For $61.56
Prefinished in moisture cured Urethane, these solid oak parquet tiles are imprevious to alchol, grease and other common household stains. 5/16" thick tiles lay quickly & easily with mastic over concrete, subfloor, or existing floors of wood or sythetics! Sold In Boxes Of 50 Tiles
Flooring Adhesive ..... 6.25 gallon
Financing Available or Use Your Bank Charge Card. Your Satisfaction Guaranteed or Money Refunded.
MOORE'S
A DIVISION OF EVANS PRODUCTS COMPANY
Supermarket of Lumber and Building Materials
• CHESAPEAKE 3224 Atlantic Ave.
PHONE 543-3561 OPEN FRIDAY 7:30 A.M. to 8 P.M. MON., TUES., WED., THURS. 7:30 A.M. to 5:30 P.M. SATURDAYS to 4 P.M.
• VIRGINIA BEACH Va. Beach Blvd.
PHONE 340-6772 1 MILE EAST OF PRINCESS ANNE PLAZA OPEN DAILY 7:30 A.M. to 8 P.M., SAT. 4 P.M.

She creates order from confusion

By DONNA HENDRICK
Sun Staff Writer

"I've lived with confusion all my life," says Phyllis Hitchler.

But creating order out of confusion is something Mrs. Hitchler has learned to do well, both from her experience as administrative assistant to the city planning director, Charles Carrington, and from the years of raising her seven children ranging in age from 15 to 25.

Mrs. Hitchler is soft-spoken and always smiling, two qualities which make her a favorite employee at city hall. She is well-liked by her co-workers, members of the public who know her and the press.

Mrs. Hitchler has been with the city planning department for seven years and has been administrative assistant to the planning director for three of those years. She is also head of the administrative division of the department, in charge of the clerks and secretaries.

She feels that the most important part of her job is establishing a good rapport with the citizens of Virginia Beach.

"THE MOST IMPORTANT part of my job is to keep up good public relations with the citizens," she said, "because I realize how important it is to project a good city image through the planning department."

As Carrington's top assistant, Mrs. Hitchler handles the myriad of details concerned with city planning. She rattles off terms like "site plan" and "comprehensive zoning" as if they were second nature.

She has learned both through experience and a few courses she has taken at the University of Virginia —how to read site plans and plat descriptions, how to give correct zoning information and how to read maps and scales.

However, she is modest about her abilities and almost cringed at the thought of replacing Charles Carrington if and when he is no longer head of the planning department.

"Oh, no," she laughed, "I could never be named planning director. There are so many things that I still don't know. The things I do know I've learned from the experience of working with them. But I don't have a degree. I know how to read a few maps and scales and site plans but I wouldn't say I was an expert at it. I'm not trying to run myself down, but facts are facts," she said.

MRS. HITCHLER IS concerned with the day-to-day details of city planning and is usually the public's first contact with the planning department. People who call in wanting zoning information or information on the details necessary for building on a certain piece of property usually go through Mrs. Hitchler's office.

She also tries to take much of the planning burden off of the planning director. "I try to alleviate some of the things Mr. Carrington has to do," she said. "I take a lot of telephone calls for him and handle a lot of day-to-day things that would otherwise go to him."

She works very closely with Carrington and has nothing but words of praise for the planning director.

"I worked quite closely with Mr. Carrington in the early stages of the CZO (Comprehensive Zoning Ordinance). He has always been fair with me. We have a very good working relationship," she said.

Her job also requires attendance at the monthly meeting of the planning commission and at least two city council meetings a month when the council considers planning and zoning items. She was hesitant at first to comment on the performance of the planning commission and city council, but when pressed, she did admit that she couldn't be totally candid in print about the two bodies.

"I'VE WORKED HERE for seven years and I'd like to continue working here," she laughed, "so I can't say much. I will say that I've always had a good rapport with the planning commission. That's a very important part of my job. I really do think they make an honest effort.

"City council doesn't always go along with the planning commission," she continued. "At one time, there was some conflict between the two. But things are better now between them."

Mrs. Hitchler started in the planning department as a clerk-stenographer when her oldest son started college. She had an executive secretary position before she was married but did not work while her children were growing up.

Her husband, Richard (Dick), is retired from the Navy and runs a restaurant and bar called Poor Richard's at the beach. Her children are all in school or working.

The oldest, Michael, who is almost 26, is attending nuclear engineering school in Massachusetts. Kendall, 24, is a hairdresser. Nathan, 22, attends Virginia Commonwealth University. Leon, 21, is in the Army at Fort Bragg, N.C. Steven, 18, is working in construction. Mary Joan, 15, attends Cox High School and works renting bikes at the Ramada Inn for the summer.

"IT WAS BUSY times when the children were growing up, but we didn't have all that sibling rivalry," she said. "When Dick was in the Navy, a lot of the responsibility was mine. When nine of us were all at home, I used to use five pounds of potatoes at one meal. I don't know how to cook for them now, since there are so few of us left at home."

Mrs. Hitchler may find that her job is less complicated if the CZO is adopted. She has been working with the new master ordinance since its inception and through four revisions. The planning commission has now adopted the ordinance and city council is holding weekly study sessions on the CZO before making a final decision.

Adoption of the CZO is a foregone conclusion, at least in Mrs. Hitchler's mind.

"We're really anxious for the CZO to be adopted,' she said. "When it is adopted, there will still be certain conflicts and revisions but the law will be clearer than with the two old Princess Anne County and Beach Borough zoning ordinances."

Phyllis Hitchler's warm smile lights up the city's planning department office. (Sun photo by Bruce Colwell)

Wedding policy

The Virginia Beach Sun accepts engagement and wedding announcements for Virginia Beach residents and those with strong Beach ties only. Because of the large number of announcements received, the Sun must limit its wedding coverage to some extent. Personal data about the bride and groom, such as schooling and employment, should be included in the engagement announcement. The Sun accepts pictures for both engagements and wedding announcements; however, candid or studio pictures of the bride or the bride and groom are preferred. Wedding and engagement forms are available on written request. The deadline for receiving wedding information is Monday morning of the week of publication. To request a wedding or engagement form, write to the Virginia Beach Sun, 138 Rosemont Road, Virginia Beach, Va. 23452.

Wrensch - Hevey

Debra Ann Hevey was wed to Danny Vernon Wrensch on June 16 at St. Bernards Catholic Church in Watertown, Wis.

The bride is the daughter of Mr. and Mrs. Eugene Hevey of Virginia Beach. The bridegroom is the son of Mr. and Mrs. Vernon Wrensch of Johnson Creek, Wis.

Given in marriage by her father, the bride wore a lace gown with matching headdress and elbow-length veil.

Cecilia Wozlek was maid of honor. Bridesmaids were Sherry Wrensch, Barbara Duchow, Faye Williams and Dolores Hevey.

Richard Wrensch was his brother's best man. Ushers were Bruce Hevey, Steven Wendt, Ronald Williams, Kenneth Middleton, Peter Evans and Michael Kleinsteiber.

A reception was held at Concord Hall, Concord, Wis. After a wedding trip to Wisconsin Dells, the couple will reside in Virginia Beach.

Mrs. Steven Earl Jones

Club notes

DISABLED AMERICAN VETERANS

The Disabled American Veterans, Chapter 20, Virginia Beach, recently elected officers for the 1973-1974 year. They are: commander, Joseph F. Negy; senior vice-commander, Lester S. Gordon; jr. vice-commander, Horace E. Lester; secretary, Mr. Bernice Coogan; corresponding secretary, clerk, John N. Monaco.

RIVERTON GARDEN CLUB

The Riverton Garden Club of Virginia Beach, recently held their Annual Luncheon and Installation of Officers. Installed in a candle ceremony were: president, Mrs. Kay Cosgrove; 2nd vice-president, Mrs. Sue Fauth; recording treasurer, Emmett H. Allen; chaplain, Micheal E. Shannon; Mrs. Ann Jackson; treasurer, Mrs. Margeret Stewart.

KINGS FOREST GARDEN CLUB

The King's Forest Garden Club recently held its annual luncheon and installation of officers at the Mariner Motor Hotel. The newly elected officers are; president, Mrs. Burton Witham Jr., 1st vice-president, Mrs. W.C. Derwin; 2nd vice-president, Mrs. J.D. Vickers; recording secretary, Mrs. D.C. Ascher; corresponding secretary, Mrs. Kit Sanders; treasurer, Mrs. W. R. Watson.

VIRGINIA BEACH EXCHANGE CLUB

The Virginia Beach Exchange Club installed officers at the Mariner Hotel last week. Officers elected for the 1973-1974 term are; president, Robert Bennet; vice-president, Alfred Mundy; secretary, James Gregory; treasurer, H. Walton White.

To include your club item in Club Notes, please write the Virginia Beach Sun, 138 Rosemont Rd., or call 486-3430, ext. 36.

Raymond - McNew

Chapel in the Woods, Naval Air Station, Norfolk, was the setting for the June 16 marriage of Doris Jean McNew and Joseph Raymond Jr. with Cmdr. Richard E. Barcus officiating at the ceremony.

The bride is the daughter of Mr. and Mrs. Clyde E. McNew Jr. of Virginia Beach. The bridegroom is the son of Mr. and Mrs. Joseph Raymond Sr. of Portsmouth.

Given in marriage by her father, the bride wore a full-length Victorian gown trimmed in cluney lace with lace-trimmed matilla.

Darlene Hughes was maid of honor. Bridesmaids were Mrs. Lynette Crain and Karen McClellan.

Joseph Raymond Sr. was his son's best man. Ushers were Buddy Moore and Bill McNew.

A reception was held at Breezy Point Officers Club. After a wedding trip to Disney World, the couple will reside in Chesapeake.

Mrs. Joseph Raymond Jr.

Jones - Pfitzer

Barbara Lynn Pfitzer was wed to Steven Earl Jones on June 15 at Virginia Beach Community Chapel with the Rev. Richard Woodward officiating at the double-ring candlelight ceremony.

The bride is the daughter of Mr. and Mrs. Harold George Pfitzer of Virginia Beach. The bridegroom is the son of Mr. and Mrs. Robert Cleveland Jones of Cheriton.

Given in marriage by her father, the bride wore a gown of white peau de soie with bodice and skirt trimmed in alencon lace.

Tina Sokol was maid of honor. Bridesmaids were Karen Ann Jones and Leesa Ann Hubbell. Kristen June Kreassig was flower girl and Kurt Kreassing was ring bearer.

Robert C. Jones was his son's best man. Ushers were David Pfitzer, Richard Concepcion and John Fry.

A reception was held at the church social hall. After a wedding trip to Kill Devil Hills, N.C., the couple will reside in Columbia, S.C.

Mrs. James Morton Graves III

Mrs. Francis G. Zoby

Zoby - Tilton

Donna Jeanne Tilton became the bride of Francis G. Zoby on June 3 at Christ the King Catholic Church with Father Pat Delauder officiating at the ceremony.

The bride is the daughter of Mrs. Jeanne T. Tilton of Virginia Beach. The bridegroom is the son of Mr. and Mrs. T. Balfour of Norfolk.

Given in marriage by her grandfather, H.W. Kampf, the bride wore an Elizabethan style gown with long sleeves, Juliet cap and veil.

Debbie Tilton, sister of the bride, was maid of honor. Bridesmaids were Maryanne Zoby, sister of the groom, and Sandy Anderson.

Skip Watts was best man. Ushers were Mike Watts and Terry Sparks.

A reception was held at NAS Oceana Officers' Club. After a wedding trip to Pennsylvania, the couple will reside in Virginia Beach.

Windsor Oaks School wins service citation

Windsor Oaks Elementary School was recently awarded a Service Citation from Keep America Beautiful, Inc., for their outstanding environmental improvement program. The school won first place in the Keep Virginia Beautiful earlier this year in order to qualify for the national competition.

Representing Keep America Beautiful, Raymond Verditz, Richmond, presented the award to school Principal Charles Kelton and praised Windsor Oaks for its contribution toward creating a climate of environmental awareness.

The school's environmental program involved all grade levels and activities included collecting trash around the school, studying air and water pollution, collecting glass for recycling, neighborhood cleanups, painting trash receptacles, field trips to study plants and wildlife and making posters and pictures for local store displays.

Both Keep Virginia Beautiful and Keep America Beautiful are non-profit, public service organizations.

Graves - Dale

Karen Terese Dale was wed to James Morton Graves III on June 16 at St. Nicholas Catholic Church with the Rev. William Joseph Dale, brother of the bride, officiating at the afternoon ceremony.

The bride is the daughter of Mr. and Mrs. Warren Joseph Dale of Virginia Beach. The bridegroom is the son of Mr. and Mrs. Emmett Raymond Graves of Richmond.

Given in marriage by her father, the bride wore a full-length gown of white peau de soie voile over taffeta with French lace trim.

Elizabeth Ann Dale was maid of honor. Bridesmaids were Marcia Claire Dale, Patricia Lynn Butler, Elizabeth Marie Hart and Julia Ann Baldwin.

Emmett Raymond Graves was his son's best man. Ushers were Frank J. McCarthy, John Decker Butzner, Andrew Bridgeforth, Thornton W. McNeal, William P. Rice and Samuel M. Janney.

A reception was held at the White Heron Motel and Yacht Club. After a wedding trip to an undisclosed location, the couple will reside in Richmond.

Mrs. Sammy Lee Holland

Holland - Daughdrill

Norma Arlene Daughdrill became the bride of Sammy Lee Holland on June 16 at Haygood United Methodist Church with the Rev. Richard E. Prince officiating at the double-ring ceremony.

The bride is the daughter of Mr. and Mrs. Kenneth Raymond Holland Jr. of Norfolk.

Given in marriage by her father, the bride wore a white chiffon empress style gown with chantilly lace trim.

Mrs. Lloyd Carlton Lane was matron of honor. Bridesmaids were Mrs. Douglas Lee Bowles, Mrs. Francis Kenyon Ferebee Jr., Lois Carolyn Cartwright, Mrs. Myron Douglas McLamb, Mrs. William Alonzo James Jr. and Mrs. Leslie Kenneth Dunn. Carolyn Gail Holland was flower girl and Robert Wayne Moore was ring bearer.

Kenneth R. Holland Jr. was his son's best man. Ushers were Lloyd Carlton Lane, Douglas Lee Bowles, Myron Douglas McLamb, James Martinette, Roy Frank Bickerstaff and Lt. jg. Gene Estes.

A reception was held at the Fort Story Officers Open Mess. After a wedding trip to Florida and the Bahamas, the couple will reside in Virginia Beach.

Warren - Beane

Linda Lou Beane was wed to Casper Pierce Warren Jr. on June 16 at Norview United Methodist Church with the Rev. James Rush officiating at the ceremony.

The bride is the daughter of Mr. and Mrs. Howard Everett Beane of Norfolk. She is a teacher at Kempsville High School. The bridegroom is the son of Mr. and Mrs. Casper Pierce Warren Sr. of Norfolk.

Given in marriage by her father, the bride wore a floor-length gown of white schiffli embroidered organza.

Teressa Beane was maid of honor. Bridesmaids were Mrs. Richard Forrester Jr., Mrs. Ray Casey and Mrs. David Shoop.

Barry Almond was his cousin's best man. Ushers were Raymond C. Almond Jr., Richard Forresrer Jr. and Martin G. Levin.

A reception was held at the Armed Forces Staff College Officers Club. After a wedding trip touring the country, the couple will reside in the Midwest.

Mrs. Casper Pierce Warren Jr.

WE BELIEVE IN CUSTOMER SATISFACTION.
We Offer Experience, Service & Convenient Location
TRY US, YOU'LL LIKE US!
E. Ray Howell
Bernard H. McNamara
PRESCRIPTION OPTICIANS
974 LASKIN ROAD
VIRGINIA BEACH, VA. 23451
Telephone 428-3206
CONTACT LENSES EYE GLASSES

Adams - Floyd

Robin Lisa Floyd was wed to Marion Raymond Adams Jr. on June 16 at Congregational Christian Church with the Rev. Willis E. Joiner officiating at the afternoon candlelight ceremony.

The bride is the daughter of Mr. and Mrs. Henry A. Floyd of Virginia Beach and the late Charlotte Abbott Floyd. The bridegroom is the son of Mrs. Pearl Alice Adams of Virginia Beach and the late M. R. Adams Sr.

Given in marriage by her father, the bride wore an A-line empire gown of nylon organza with re-embroidered alencon lace. She carried the Bible of her mother, the late Charlotte Abbott Floyd.

Pamela Jean Long was maid of honor. Bridesmaids were Susan Taft, Karen Bibb and Mrs. Raymond Maslyn. Audra Lynn Floyd was flower girl. James Lewis West was ring bearer.

Frank D. Leland Sr. was his brother-in-law's best man. Ushers were Dan Fentress, David Hidinger, Woody Thomas and Edward William Godwin Jr.

A reception was held in the church social hall. The couple will reside in Virginia Beach.

Mrs. Marion Raymond Adams Jr.

Mrs. Richard Carl Koch

Mrs George Richard Truxillo

Truxillo - Hoffsetz

Cynthia Diane Hoffsetz was wed to George Richard Truxillo on June 10 at First View Baptist Church, Norfolk, with the Rev. A. E. Vester officiating at the double-ring ceremony.

The bride is the daughter of Mr. and Mrs. Thomas Hoffsetz of Virginia Beach. The bridegroom is the son of Mr. and Mrs. George Truxillo of Virginia Beach.

Linda Hoffsetz was her sister's maid of honor. Bridesmaids were Leslie Verner, Mrs. Hugh Leidel, Julia Truxillo and junior bridesmaid was Jennifer Ann Hoffsetz.

Ronald Wills was best man. Ushers were Ronald Lee and Edward Joseph Pearia and David Truxillo.

A reception was held at the Meeting House, Naval Amphibious Base, Little Creek. After a wedding cruise to Bermuda, the couple will reside in Virginia Beach.

Quality Carpet for the Discerning Home Owner
Name Brands in Carpets ...
Carpetown
Better Carpet for Better Homes
756 HILLTOP NORTH SHOPPING CENTER 425-0645
BROWSING HOURS MON. - FRI. 10-9, SAT. 10-6

Mrs. Jerry Wayne Ferrell

Greene - Phillips

Verna Marie St. Clair Phillips became the bride of Phillip Arden Greene II on June 16 at Galilee Episcopal Church with the Rev. Edmund Berkeley officiating at the double-ring ceremony.

The bride is the daughter of Mr. and Mrs. William Hatch Phillips of Virginia Beach. The bridegroom is the son of Mr. and Mrs. Phillip Arden Green of Virginia Beach.

Given in marriage by her father, the bride wore an empire fitted gown of white peau de soie and chantilly lace over taffeta.

Billye Hatch Phillips was her sister's maid of honor. Mrs. Colie L. Dyson Jr., sister of the bride, was matron of honor. Bridesmaids were Elizabeth Green, Holly Brockenbrough, Donna Flaherty and Susan Keys.

Phillip Arden Green was his son's best man. Ushers were Christopher Green, Colie L. Dyson Jr., Andy Richards, William Morehead, Steven Manning and Tom Tolliver.

A reception was held on the lawn at the home of the bride's parents. After a wedding trip to New England and Canada, the couple will reside in Virginia Beach.

Koch - Criscoe

Jane Ann Criscoe and Richard Carl Koch were married on June 16 in the garden at the home of the bride with the Rev. Thomas Mainor officiating at the afternoon ceremony.

The bride is the daughter of Mrs. John Wesley Snow Jr. of Virginia Beach and James Roy Criscoe of Hickory Flat, Miss. The bridegroom is the son of Richard Earl Koch of Lima, Ohio, and the late Mrs. Koch.

Given in marriage by her stepfather, John Wesley Snow Jr., the bride wore a full-length gown of Italian silk in a linen weave.

Mary Alice Boisseau was maid of honor. Bridesmaids were Marie Antoinette Bosco, Lisa Noel Snow, Patricia Anne Brown and Ro Ann Criscoe.

John Robert Buttermore was best man. Ushers were Kenneth S. Reightler, Brad Alan McCanna and Randolph Scott Criscoe.

A reception was held at the home of the bride's parents. After a wedding trip to Bermuda, the couple will reside in Quantico, Va.

CHILDREN'S THEATRE & ART WORKSHOP AT
Friends School, Va. Beach
Director: Anna Bell Green of Childrens Own Theatre New York City
MARY JIMENEZ: Artist
STARTS JULY 10
For Information call: 425-8954 428-1804

New in the neighborhood?
It's not all bad...

The Welcome Wagon hostess will help!
Call today: 340-1234

OUR NATIONALLY KNOWN AND GUARANTEED
CURLY CUT
and BODY PERMANENT
$6.95 Also 8.95 11.95 14.95 &
With Cut and Set
Shampoo and Set.....$2.95
Hair Cut.....$2.50
HAIRCUT, SHAMPOO and SET
Monday, Tuesday and Wednesday Only $4.45
Edie Adams Cut Curl BEAUTY SALON
No Appointments . . . Just Walk In Any Time
Skilled Stylist At Your Service At Your Convenience
Hours 9-6 Daily—Thursday 9-9 P.M.
-Our Only Tidewater Locations-
539 Hilltop Plaza, Laskin Rd. Next To Safeway Phone 428-9897
1734 E. Little Creek Rd. Next To Zayres Phone 588-9093
5118 Va. Beach Blvd. Next To Zayres Phone 497-9769

Ferrell - Whitley

Pamela Jean Whitley was wed to Jerry Wayne Ferrell on June 16 at Riverside Baptist Church, Norfolk, with the Rev. Thomas J. Ferrell officiating at the formal afternoon ceremony.

The bride is the daughter of Mr. and Mrs. Paul Leon Whitley of Virginia Beach. The bridegroom is the son of Mr. and Mrs. J. Leroy Ferrell of Virginia Beach.

Given in marriage by her father, the bride wore a gown of white silk organza trimmed with embroidery. Mrs. David Sulzer was matron of honor. Bridesmaids were Susan Davis, Cecilia Clement and Carolyn Nester. Michelle Lynn Pierce was flower girl.

J. Leroy Ferrell was his son's best man. Ushers were Wayne Whitley, Earl Stevenson and Thomas Mayo.

A reception was held in the church social hall. After a wedding trip to the Smokey Mountains, the couple will reside in Chesapeake.

Mrs. Phillip Arden Greene II

HERE IS YOUR CHANCE TO BE A HERO ON TELEVISION
Give blood and save a life at WTAR-TV - 720 Boush St., Norfolk 8:30 A.M. - 6 P.M. July 2, 1973
The Good Neighbor - The American Redcross
THIS SPACE IS DONATED ON A FIRST COME - FIRST SERVED BASIS TO ANY CIVIC ORGANIZATION OR CHURCH
COURTESY OF
SIMIELE FUNERAL HOME
CALL MRS. EDWARD SIMIELE, WEDNESDAYS BETWEEN 10 AND 12 NOON. 486-3094.

IT'S INSURED WITH US!

Not only will your dollars be safe at VBF, they will GROW!
Our regular passbook pays 5% (5.09% compounded quarterly) and we offer certificate plans that earn up to 6% (6.13% compounded quarterly)
Accounts at VBF are insured by FSLIC for up to $20,000 per account.
Virginia Beach Federal Savings & Loan Association
210 Twenty Fifth Street, Virginia Beach, Va.
428-9331

Mint julep party to have unique setting

By HELEN CRIST
Sun Staff Writer

There will be mint juleps served Sunday with Southern hospitality in a 1760 historical house.

It's the annual Mint Julep Party that is traditional with the Princess Anne Hunt. The setting is the club house, formerly the Jonathan Woodhouse Plantation home off London Bridge Road.

In 1962, 14 families bought the 200 acre tract of Woodhouse property on which the centuries-old house stands. They reactivated the Princess Anne Hunt, which had been dormant since 1960, and leased the club house to the Hunt.

A WORKING club, the members including the juniors have begun, little by little, to restore the house themselves. They've had for advisors, Finley Ferguson, who restored the Thoroughgood House and architect W. Judson King.

It's thought, but not conclusively proved, that the house was built by Capt. William Woodhouse Sr. and his wife, Pembroke. A dated brick on either side of the front doorway bears the figures W.W.P. 1760.

The front of the house has now become the rear with a screened porch added at a later date. Workers have uncovered a brick driveway that leads from the original from of the house down the lane to London Bridge Road.

THE HOUSE is framed and protected by enormous oak trees whose branches reach out and shade the Dutch gambrel roof.

Sturdily built, its four walls are of Flemish bond brick, 14 inches thick. The doors are thought to be original. The windows are over six feet high.

A formerly closed stairway leading upstairs is now open. Next to a fireplace in one of the two original rooms upstairs is a deep brick well. It's use is debatable, though it may have served as a convenient hiding place for the family's valuables.

A KITCHEN has been added for convenience.

Adjacent to the house are the Princess Anne Stables and the Hunt's kennels.

The membership hopes to accumulate antique pieces of the period as it progresses with restoration. It also hopes to have the house named a Virginia Historic Landmark.

Jonathan Woodhouse Plantation house, built around 1760, is now the club house for the Princess Anne Hunt. Sunday the Hunt is having its annual Mint Julep Party here. (Sun photo by Helen Crist)

Births

Mr. & Mrs. Gabriel Clark Pippin, daughter
Mr. & Mrs. Thomas Edward Nixon, son
Mr. & Mrs. Robert Michael Starnes, daughter
Mr. & Mrs. David Michael Brado, son
Mr. & Mrs. David Correia, daughter
Mr. & Mrs. Joseph Gerald O'Brien, daughter
Mr. & Mrs. Jose L. Medina, daughter
Mr. & Mrs. John Preston Brickner, daughter
Mr. & Mrs. William Allen Workman, son
Mr. & Mrs. Michael Herbert Barber, son
Mr. & Mrs. William Alphease Cooke, daughter
Mr. & Mrs. Alvin J. Schlabach, daughter
Mr. & Mrs. Robert Jack Cheek, son
Mr. & Mrs. William Authur Wood, son
Mr. & Mrs. Larry Randolph Ferrell, daughter
Mr. & Mrs. Thomas John Hushin, daughter
Mr. & Mrs. Leander Williams Jr., son
Mr. & Mrs. Aaron Timothy Smith, daughter
Mr. & Mrs. Charles Preston Poore, daughter
Mr. & Mrs. Ernest Bone, daughter
Mr. & Mrs. Ernest Bone, daughter
Mr. & Mrs. Charles Carson, daughter
Mr. & Mrs. Gerald Frank Poulallion, daughter
Mr. & Mrs. Lawrence Harrison MacIver, daughter
Mr. & Mrs. Charles James Falson, son
Mr. & Mrs. Daniel Ralph Coppa, son
Mr. & Mrs. Seppo Sakari Kuiju, daughter
Mr. & Mrs. Paul Burton Peter, son
Mr. & Mrs. James Edward Etheridge, daughter

Mr. & Mrs. Roger Kerley, daughter
Mr. & Mrs. Adrian Eugene Brandt, daughter
Mr. & Mrs. Larry Richard Stouffer, son

Mr. & Mrs. Jack Aaron Nemeroff, son
Mr. & Mrs. Darrell Lee Swain, son
Mr. & Mrs. Joseph Martin Scharle, daughter
Mr. & Mrs. Herbert Thomas Rouse, daughter
Mr. & Mrs. Raymond Simmons Jr., son
Mr. & Mrs. Ronald John Maccaroni, son
Mr. & Mrs. Ronnie Stephen Chandler, son
Mr. & Mrs. Joseph Lee Sulch, son
Mr. & Mrs. Gabriel Clark Pippin, daughter
Mr. & Mrs. Ottis Carney Sprulll, daughter
Mr. & Mrs. Robert Blair Dunsmore, son
Mr. & Mrs. Stephen Joseph Toenies, son
Mr. & Mrs. Patrick Michael Walsh, daughter
Mr. & Mrs. John Joseph Weinbrecht, son
Mr. & Mrs. Thomas Adarin Stallings, son
Mr. & Mrs. Michael Paul Davidson, daughter
Mr. & Mrs. Richard Owen Flora, son
Mr. & Mrs. Charles Saunders Brinkley, son
Mr. & Mrs. Charles Upshire Bradshaw, son
Mr. & Mrs. Martin George Kennedy, daughter
Mr. & Mrs. George E. Morrell, son

Mr. & Mrs. Robert Weldon Brown Jr., daughter
Mr. & Mrs. Francis Lynn Bishop, daughter
Mr. & Mrs. Roy Lee Jones, daughter
Mr. & Mrs. Bill Hyder, son
Mr. & Mrs. Jimmie Jerry Hamilton, daughter
Mr. & Mrs. R. Jack Powell, son
Mr. & Mrs. Francis Xavier Costanza, son
Mr. & Mrs. Larry Newton Sherman, daughter
Mr. & Mrs. Antonio Passaro, daughter
Mr. & Mrs. Robert Paul Atherton, son
Mr. & Mrs. Stephen Merritt Slocumb, son
Mr. & Mrs. Michael Reginold Carroll, son
Mr. & Mrs. Michael Riley Gomez, son
Mr. & Mrs. Richard George Moneiski, daughter
Mr. & Mrs. Robert Lee Gozia, daughter
Mr. & Mrs. Alan Kornicks, daughter
Mr. & Mrs. Donald Gregory DeGeorgis, son
Mr. & Mrs. Lawrence Allan Koteen, daughter
Mr. & Mrs. Richard Lee Forrest Jr., son
Mr. & Mrs. Rufus Dewey McCarter Jr., son
Mr. & Mrs. Victor J. Fowler, daughter

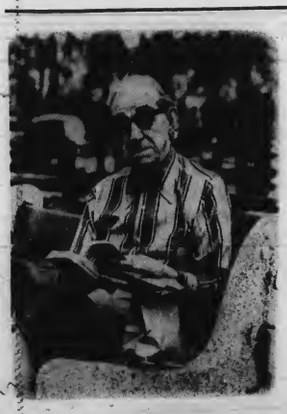

You're never too old to yearn.

When you retire, you'll still want to take vacations.

When you retire, you'll still want to buy new clothes, have an occasional night out, drive a newer car, buy gifts, and be independent.

Will you be able to?

If you have your health there's only one thing that's going to keep you from living the way you want to. Lack of money.

That's where U.S. Savings Bonds come in. You can join the Payroll Savings Plan where you work right now. That way an amount you specify will be set aside from your paycheck and used to buy Bonds. It's an almost painless way to save, and before you know it, you'll have a sizeable nest egg built up for your retirement years.

U.S. Savings Bonds. Because you want to retire from work, not from living.

Take stock in America.

Buy U.S. Savings Bonds.

New E Bonds pay 5½% interest when held to maturity of 5 years, 10 months (4% the first year). Bonds are replaced if lost, stolen, or destroyed. When needed they can be cashed at your bank. Interest is not subject to state or local income taxes, and federal tax may be deferred until redemption.

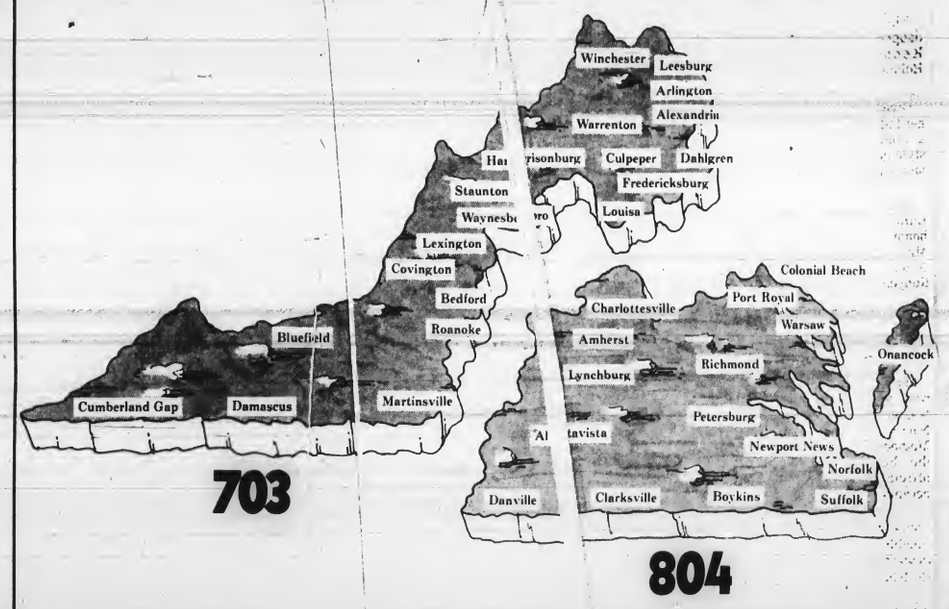

On June 24, 1973, half of Virginia got a new area code.

804. That's the new area code for the central and southeastern parts of Virginia.

The western and northern parts of the state will keep the present area code, 703.

Here's how the new area code will affect you. If you're in the new 804 area, and want to call the 703 area, simply dial 1 + 703 + the seven-digit phone number. If you are in the 703 area, and want to call the 804 area, simply dial 1 + 804 + the seven-digit phone number.

Calling long distance within the same area code is just as simple: dial 1 + the seven-digit phone number. ***(Don't dial your area code.)***

These are the only changes. Long distance rates are unaffected by the change in area code.

For a more detailed explanation, check the information pages of your telephone directory.

C&P Telephone

Double take

PITY THE MAN in the middle. While rubbing his eyes, he misses the sight that causes his companion to take a second look. (Sun photo by Rod Mann)

Outreach Center asks for $86,182

The Virginia Beach Outreach Center, an out-patient drug treatment facility, has requested a $86,182 grant to continue operation of the center for another year.

The grant was requested from the Division of Justice and Crime Prevention (DJCP) of the Commonwealth of Virginia. DJCP is requested to provide $61,749, with the remainder, $24,433, provided by the city.

The grant request is expected to be approved, although Dr. Ann Karnitschnig, director of the Outreach Center, has not yet received official notification of the approval.

The grant will be used to continue the services the center already provides, such as medical screening and diagnosis of problems associated with drug abuse, counseling for help with drug abuse, psychological screening for serious drug related emotional problems, referral services, follow-up services by social workers and operation of the "Hotline."

The Hotline now operates 16 hours a day with volunteer workers and until 5 a.m. on Fridays, Saturdays and Sundays. The center hopes to be able to implement the Hotline on a 24-hour -a-day basis with the funds provided by the grant.

Dr. Karnitschnig also expressed the hope that the funds might be used to establish a halfway house a the center. She said that there are currently n facilities for in-patient treatment of drug abuser

"What we need is a a halfway house of some so of day-car center where these people can go," s said. "For example, in the summer we ha quite a lot of runaways who also need treatme If they require hospitalization and have insurance, there is nowhere to send them treatment. They just have to go muddling a without proper treatment. We have people wh come and hang around the clinic because they nowhere else to go."

rt he ve nt. no for long just have

PUBLIC NOTICE
PROPOSED HIGHWAY PROJECT
INDIAN RIVER ROAD
CITY OF VIRGINIA BEACH

A Location and Design Public Hearing will be held by a representative of the Virginia Departmen of Highways on July 26, 1973, at 7:30 P.M., in the Woodstock Elementary School located at 6016 Provide ce Road in Virginia Beach, for the purpose of con idering the proposed location and design of Indian River Road from the Chesapeake-Virginia Beac Corporate Limits to Interstate Route 64 in the Cit y of Virginia Beach.

All interested parties are urged to a tend and give the Department the benefit of their comments and suggestions relative to the propose highway improvement.

Maps, drawings, and other informa ion are available for public review and copying in t e Department of Highways District Office located on Route 460 just north of Suffolk, in its Residency O fice located at the intersection of Business Route 13 and Route 168 in the City of Chesapeake, in the offic of the Director of Community Services for the City of Virginia Beach and in the office of the Southeaste n-Virginia Planning District Commission located at 110 West Plume Street in Norfolk.

Representatives of the Depar tment will be present in the Woodstock Elementary School from 7:00 to 9:00 P.M. on the evening of July 2 , for informal viewing of available information by in erested persons.

Written statements and other exhibits relative to the proposed project may be presented in place of, or in addition to, oral statements at the hearing. Such written statements and exhibits may also be submitted to the Department of Highways at any time within ten days after the public hearing.

At this location and design public hearing, relocation assistance programs and tentative schedules for right of way acquisition and construction will also be discussed.

By: The Highway Commision of Virginia

When you want to SELL something QUICK

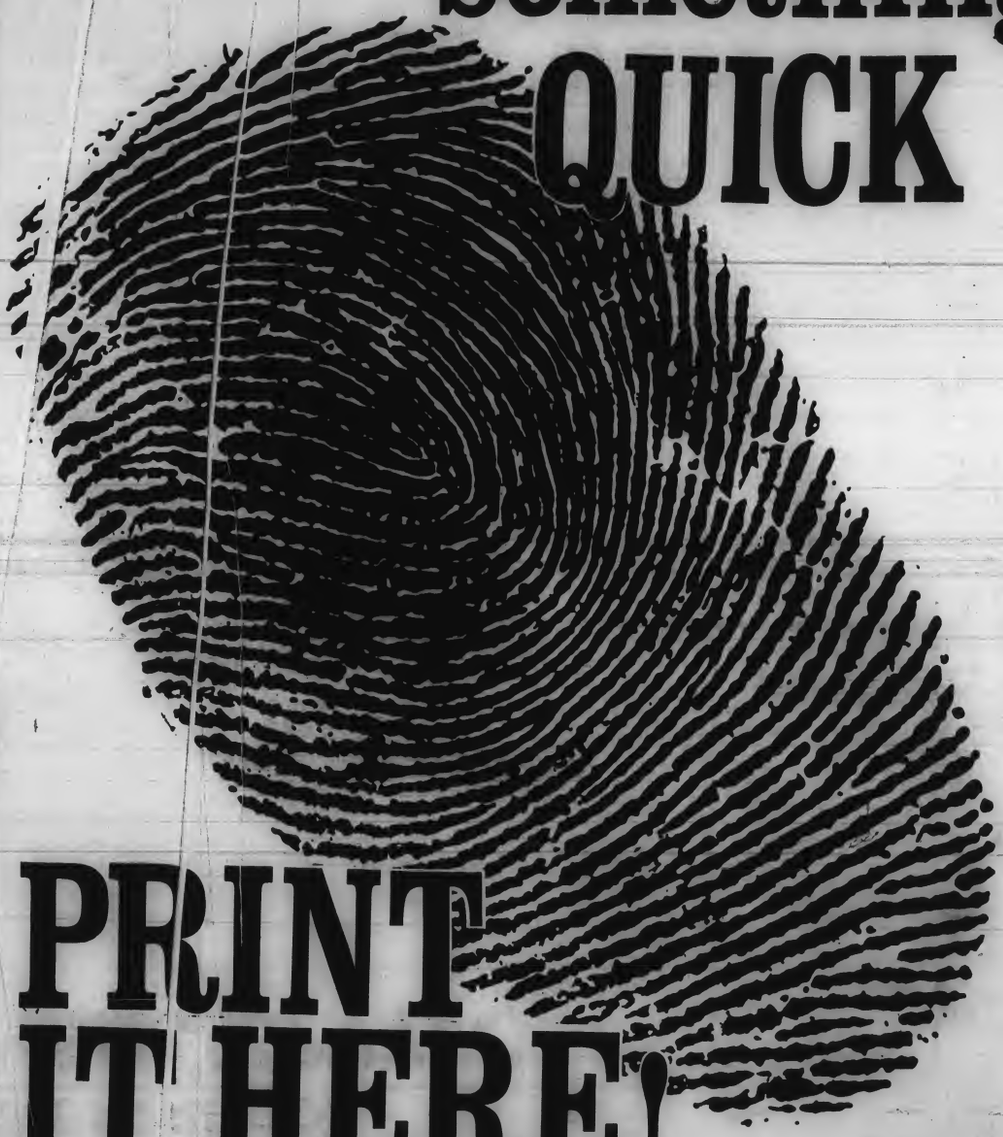

PRINT IT HERE!

The mere fac t that Sun Classified Advertising has shown better than a 500% growth rate in the past six months is proof that people r ead and want the news and advertising that the Sun offers...a nd offers very economically, too.

But, not onl y does the classified section of the Sun receive high readership. In a study of readership being conducted within our circulati on area...eighty percent of those surveyed receive the Sun on a weekly basis...look forward to reading the news about Virginia Beach which is not covered indepth in any other media serving the City of Virginia Beach.

So, if you're a retailer, or an individual wanting to sell an item in the Classified section, print it here...in the Sun. Your ad will be targeted to the highest income homes in this entire metro market...the people who have more money to spend...your neighbors here in Virginia Beach.

FOR INFORMATION ABOUT ADVERTISING

CALL 486-3433 - 486-3434 CLASSIFIED ADV.

486-3430 RETAIL ADV.

VIRGINIA BEACH SUN

138 ROSEMONT ROAD

VIRGINIA BEACH, VIRGINIA

Where The Action Is!
Sun Classifieds
For Person to Person Service, CALL 486-3433, 486-3434

the SUN

48th Year No. 26 | City Of Virginia Beach, Va. | Thursday, June 28, 1973 | 15 Cents

VA STATE LIBRARY
RICHMOND VA
VIRGINIA
JUN 29 1973
STATE LIBRARY

Survey results on page 6

Police to get reimbursed for court hours

By LINDA MILLER
Sun Staff Writer

In an informal session of the Virginia Beach City Council Monday, members agreed to pay police officers their regular pay rate when they are required to testify in civil or criminal cases on off-duty days.

Under the present city policy, an officer receives only $5 for his court appearance in criminal cases and nothing in civil cases. Frequently, an officer will be subpoenaed to testify and will spend an entire day waiting his turn.

Under the new system, each officer's hourly pay rate will be calculated and he will be paid the amount equal to the time he has to spend in court.

City manager Roger Scott proposed that the city reimburse the officer for his time whether the case is civil or criminal. In civil cases, Scott recommended that the city pay the officer and then bill the attorney who subpoenaed him to recover the funds.

Two councilmen objected, saying such a practice might be unethical, as well as illegal, since the attorney would be in effect paying the officer to testify. City Attorney J. Dale Bimson was instructed by the council to determine whether the practice was feasable. If it is declared unethical, the council indicated they would favor the city reimbursing the officer anyway.

The council also decided informally to:

- appropriate $22,500 for an engineering study of the tides and velocities in Long Creek. The currents have caused a number of problems, including erosion along part of its banks;
- instruct city agencies to investigate drainage problems at the western end of 48th street. Area residents at the session complained to the council that a property owner had caused a flooding problem by filling in land at the end of the street, restricting water drainage into Crystal Lake.

Cool refreshment

A groundskeeper in Bay Colony pauses for a cool glass of iced tea as the neighborhood children watch (top photo). The three young businessmen at left, who reported that iced tea outsells Kool-Aid, are (from left) Chris Harden, who mother supplied the water for the venture, Lee Gilles, the sign artist, and Jonathan Smith, manager of the stand. (Sun photos by Bruce Colwell)

Experts foresee housing shortage

By DONNA HENDRICK
Sun Staff Writer

Navy, real estate and school experts painted a bleak picture last week of the effects of the anticipated influx of military personnel on the Tidewater area, and especially on the city of Virginia Beach.

Dean Lamm of the Navy Housing Office, Ralph Spencer of Larasan Realty Corporation and Dr. E. E. Brickell, division superintendent of the Virginia Beach City Public Schools, offered their opinions on the effects of the military moves at a luncheon meeting of the Social Economic Area Research Clearing House (SEARCH) Friday in Norfolk.

Lamm said that the Navy is concerned with the provision of adequate housing for all personnel, including those already in the area and those expected to move here.

LAMM'S FIGURES indicate that 21,000 to 23,000 people, both military and civilian, will be moving to the area. Those figures indicate that approximately 5,000 families will be coming.

Lamm used a series of charts to indicate that 300 housing units need to be provided immediately to house military personnel now in the area. He said that 4,065 units also need to be provided immediately to house the expected transferring personnel.

These figures include existing dwelling units and new units not yet constructed.

"Adequate living provisions must be provided," Lamm said. "We will rely on the private community to provide the housing. Projects to provide government — owned housing will be undertaken only where necessary."

LAMM ALSO SAID that the Navy did not plan to build any additional housing units other than those already under construction.

Brickell indicated that the school administration in Virginia Beach is "very concerned" about the influx of military personnel to the area. He also said that the city schools expect most of the transferred children to live in Virginia Beach.

"The impact of school enrollment will fall hardest on Virginia Beach," he said, "but people have a habit of not doing what you think they're going to do.

"What we have done to meet this need could best be summed up by a remark I made to city council," Brickell continued. "I was asked if we were prepared. I said no, with no explanation, because I had none. We are getting a bit better prepared now, though."

BRICKELL INDICATED that the city schools do expect to be able to handle the anticipated students, but that he did not foresee the elimination of crowding in the schools for some time to come.

"In the past 10 years in Virginia Beach, we have contructed 25 new schools and 17 additions to existing plants to meet increased enrollment needs," Brickell said. "We have almost accepted the fact that not in our lifetime can we go back to routine business in our schools."

Larasan's Spencer painted the bleakest picture of the three speakers, pointing out that the transferring personnel will have great difficulty finding housing that they can afford. Spencer also said that his firm is concerned only with Virginia Beach because "we feel they will come to Virginia Beach."

(See HOUSING, page 6)

Second postponement

Council delays action on revenue sharing funds

By LINDA MILLER
Sun Staff Writer

The Virginia Beach City Council once again delayed action on a $425,000 revenue sharing package. Action was deferred after the public hearing at the meeting June 18, and the council remained unprepared to discuss the recommended expenditures from City Manager Roger Scott at Monday's meeting.

Originally, postponement of discussion of the revenue sharing funds was made to allow the council members time to study the package. Since there seemed to be a number of questions from several councilmen, a briefing by Scott is scheduled for 11 a.m. Monday, and once again the council will try to come to some decision on that meeting date.

QUESTIONS RAISED by council members covered the $220,000 expenditure for a tennis complex, the development of a four-year continuing study program of the Wetlands and a possible inclusion of $163,000 in funds for the pumping station at Cape Story.

The council questioned the idea that by another delay in action the revenue funds might be in some danger. Scott assured them they were not.

A report by the city as to how revenue sharing funds were expected to be spent had to be filed with the U.S. Treasury Department by June 20. This report, however, allowed for the fact that the outline of expenditures might only be an unapproved executive proposal and there was no requirement that council act on it by that date, according to city finance department official Giles Dodd.

THREE MORE applications for permits for Bingo games and-or raffles were approved upon recommendation by the city manager: FOP Commodore Lodge No. 3, St. Matthews Catholic Church and the Arrowhead Recreation Association.

The council also approved the city manager's recommendation appropriation of a $538,897 to cover the construction and operation of the Pendleton Project. According to Scott, the project will be financed by $470,992 in federal funds and $67,905 from the state. The only local funds will be in-kind contributions which have previously been made. It was also recommended and approved that the city council authorize the city manager to enter into a contract with J.K. Parker, Inc. for $271,784 for the construction of the proposed buildings.

IN BUSINESS presented by the city attorney, the council approved:

- a resolution amending the Charter agreement of the Southeastern Virginia Planning District Commission to provide for alternates for members who are elected officials;
- a resolution relative to an agreement for cooperation in furnishing police services as authorized by the General Assembly of Virginia;
- the first reading of an ordinance to amend and reordain a portion of the city code relating to powers and duties of the Personnel Board concerning suspension for more than five days .

City clears fire equipment loans

For the first time all Virginia Beach volunteer fire departments are free of debts owed the city for the purchase of fire fighting equipment. This results from city council action on Monday cancelling some $403,000 in debts in return for the volunteer fire departments transferring titles to all fire fighting equipment to the city.

The amount of money owed the city by the various dapartments ranged from a minimun of some $3,000 by Blackwater volunteers to a maximun of just over $64,000 owed by the Thalia department.

Fire Chief E. B. Bayne said the action was taken so each of the volunteer fire departments could receive a full $200 monthly subsidy which had been withheld by the city.

Under previous arrangements, the city would purchase necessary equipment, such as fire trucks and salvage trucks, for the departments on a loan arrangement. Each of the departments would repay its loan by the city withholding $100 of the monthly subsidy.

Crowds jam Boardwalk at art show

By LINDA MILLER
Sun Staff Writer

Artists and viewers, clad in everything from swimwear to shirt and tie, crowded the ten block area of the Boardwalk between 10th and 20th Streets last weekend for the annual Boardwalk Art Show.

It was often hard to tell the artist from the passer-by except for a small name tag he wore on a hat, a shirt pocket — or maybe not at all. The artists, however, sunned during the entire event (or at least when there was some sun) while they displayed their wares, and by Sunday afternoon they were easily distinguishable by their glowing red complexions. Many tried hugh hats or beach umbrellas as a means of protection as they simply sat and gazed at the crowd. Admirers evoked little emotion from an artist, but the sight of money, checkbook or charge card aroused a healthy smile.

CHARGE CARDS have become an overwhelming success at the show. One Norfolk sculptor reported doing nearly two-thirds of his business in charges. One show staff member added that one artist even took $5 down and payments to come.

This year's show provided a variety of art work by both professional and non-professional artists. Paintings ranged from classical oils or water colors to modern or op-art acrylics. Tourists were often attracted by the two for $3 sign to simply acquire an "orginal" souvenir sketch from the Beach. They may have been shocked to find that the sketch originated in Pennsylvania.

Several artists were on hand to sketch quick portraits of visitors in charcoal or pastels. They more than earned their $5 fee after listening to 30 minutes of screaming and crying from the younger set, who didn't really care for the idea of "sitting" when they could be playing hide and seek in the crowd.

MANY PAINTINGS attracted the eye, but repelled the pocketbook. One such painting by a Persian artist was stranger than a science fiction story, as was the price. Painted in dull colored oils, a hugh apple and onion overshadowed a horseback rider (resembling the Lone Ranger), a fisherman and a skinny dipper. The artist's wife even admitted she didn't know what her husband had intended, but that he prefered the viewer to read into it.

Metal sculpture ranged from napkin ring size to massive seven foot pieces. Two sculpture artists actually performed their craft complete with welding torch before the herd of onlookers. Pieces were sold almost as fast as they could solder them.

Reactions to the show were as varied as the group in attendence.

Besides the common oohs and ahs, as one trudged down the Boardwalk, comments like these might be heard:

"That's strange, but nice — (and after a quick look at the price) — "it oughta be," or

"Even I could do that," or

"Ten blocks of art — that's a lota art!"

DESPITE POOR WEATHER and threats of a Sunday shut-down because of the Virginia Blue Law, the show netted close to $120,000.

(Continued on Page 4)

A CURIOUS YOUNG art patron watches artist Jim Lewk welding at the Boardwalk Art Show.

'Waive' law goodbye

The real problem of the enforcement of a Sunday closing law came to light last weekend with the threatened forced shut down of Boardwalk Art Show.

Artists, in the Beach for the annual event, became annoyed when Commonwealth's Attorney Andre Evans announced that the Blue Law would be enforced as usual on Sunday — despite the fact that Sunday is notoriously the show's biggest money maker. Evans later reversed his decision and waived the law for last Sunday, after many artists announced they intended to continue to sell their wares regardless of what one artist termed a law out of "Virginia's puritanical past."

But, why waive the law in this one particular case? The Boardwalk Art Show attracts artists and visitors by the droves to the Beach each year and to force a Sunday shut down might endanger the return of the show in future years, not to mention the amount of revenue the city pulls in daily as a result of the number of visitors in town.

Recent court cases have left a real dilemma for law enforcement officials. Two judges in Virginia have declared the law unconstitutional and still another two have found the law constitutional.

So, we are left with a law that is virtually unenforceable and may be waived on any certain Sunday to accommodate a certain set of businessmen. It's sad to think that here in the Beach the law is waived to cater to a lot of out-of-towners, while residents can't even buy disposable diapers on Sunday.

If the law can be waived in the name of art for a select group of people, why not waive the law every Sunday for everyone — or rather wave it goodbye forever.

Supreme 'wisdom'

We've received both good and bad words from the U.S. Supreme Court lately. A close but narrow-minded decision last week allowed local community standards to eliminate freedom of choice where a minority of the population might choose different movies to watch or books to read.

Despite this ruling on obscenity, the Supreme Court showed some of the wisdom of the founding fathers when it ruled in May that broadcasters could not be compelled to sell advertising time for statements of public controversy. It was a defeat, sure enough, for political parties, antiwar groups and other organizations, and the decision may have marked an end for the movement to open access to communications media for individuals who wish to present their message in their own way.

The Democratic National Committee and a peace group had contended that the free speech provisions of the First Amendment entitled them to express their opinions over the airwaves. Ruling in favor of three broadcasting networks, the Supreme Court said the Federal Communications Commission was justified in refusing to order the sale of editorial ads.

Traditionally, broadcasters have enjoyed less freedom than newspapers. There are already enough checks on stations — through the Fairness Doctrine and license renewals — to safeguard the public's interest in open debate. After all, if the FCC regulated the industry only to the extent of preventing overlap of the airwaves, then a multiplicity of ideas would naturally arise from broadcasters who come from a pluralistic society.

Though some editors — broadcast and newspapers alike — abuse their editorial power, the Supreme Court pointed out that these "calculated risks of abuse are taken in order to preserve higher values."

the SUN
An Independent Newspaper
138 Rosemont Road
Virginia Beach, Virginia, 23452
phone 486-3430
Member: Virginia Press Association
Suburban Newspapers of America
Published every Thursday morning.
Second-class postage paid at Virginia Beach, Virginia 23452.
Advertising rates on request

David R. Dear
Publisher

Neal Britton Sims
Managing Editor

Matthew D. Gibson
Retail Sales Manager

Sandra Lee Oldaker
Classified Manager

Mary M. Sentman
Circulation Manager

BEACH PUBLISHING CORP.

Publishers of The Sun, The Virginia Beach Sun, and The Westpaper

The end is obviously near

This old house on Princess Anne Road between Pungo and Creeds is about to collapse from the sheer weight of time. Its sad and forlorn look among the trees caught the eye of Sun photographer Bruce Colwell as he was passing by.

By Peter Weaver

Don't let this summer be a burner

Mind Your Money

Ah, the summer scene! We have swimming, campfires, hikes and all those beautiful flowers and trees.

But summer can quickly turn into a gloomy scene if you don't watch out. For instance, how about sunburn, bee stings and plants that poison$ Let's take these summer uglies one at a time:

—Burns: The American Pharmaceutical Assn. says the best remedy for minor burns from cookout fires or the sun is cold water. Just immerse the burned area in cold water or cover with towels soaked in cold water until the pain goes away. An aspirin might also help sooth.

Putting sprays or ointments on the burn won't do much good and, says APA, might even make things worse. Serious burns that deeply damage the skin over a good percentage of the body need immediate medical care. Wrap the victim in clean sheets and a blanket and deliver to the nearest hospital.

—STINGS. A good number of people, especially those who have allergy tendencies, can get violent reactions from bee, wasp and yellow jacket stings. If a bee stings, immediately scrape or flick the stinger away with your fingernail. Don't try to squeeze the stinger with your fingers. It just pumps in more poison. Wasps and yellow jackets don't release stingers and should be quickly shooed away or squashed.

Putting ice on the sting area helps ease the pain and also slows the absorption of venom. Persons who suffer severe reactions to insect stings should carry an emergency kit (contains adrenalin and instructions for using a tourniquet to localize the venom). Your doctor can prescribe the kit and can advise on the possibility of desensitization shots.

PERFUMES, HAIR spray, hair tonic, suntan lotions and other cosmetics should be avoided outdoors because they can attract bees and wasps. It's also a good idea to avoid trash cans, sugary soft drinks, popsicles and other outdoor food sources that attract stinging insects. Insect repellents are helpful and the best ones conatin diethyltoluamide.

You can get a most useful booklet, "Insect Stings," by sending 25 cents to; Allergy Foundation of America; 801 Second Ave.; New York, N.Y. 10017.

—Poison plants. More than 700 plants and trees have twigs or foliage that can poison. Some are swiftly fatal. For example, the oleander bush releases a deadly heart stimulant that can kill a child. Rhubarb, tomatoes and potatoes are okay to eat but their leaves can cause severe nerve and stomach disorders. The rhubarb leaf can be fatal if eaten.

THE PRETTIER the flower or tree, the more likely it will contain poison. Twigs and leaves of the wild or cultivated cherry tree release cyanide when eaten. Peach tree foliage releases hydrocyanic acid. Laurel, rhododendron, azaleas and yew are all potential killers if you eat the berries or foliage.

The list goes on and on. The best thing to do is advise children not to put twigs, flowers, leaves or berries in their mouths. Even cooking a hot dog on a poisonous twig can fell you. Every home should have the booklet, "Plants That Poison," which lists and describes all sorts of vegetation to stay away from. You can get a free copy by writing: Rich Hansen; Ciba-Geigy Corp.;P.O. Box 11422; Greensboro, N. C. 27409.

Poison ivy, oak and sumac won't kill you but they can make for an itchy summer. Be able to recognize and stay away from these plants. Destroy any around your yard (don't burn; it spreads the poison).

For relief from poison ivy, oak and sumac dermatitis, skin doctors say the best bet is cold-water baths and plain calamine lotion. Fancy, anesthetic spray preparations could make things worse.

—L.A. Times Service

FORUM

Know-nothing

Sir:

President Nixon did not know about Watergate. But that's nothing compared to what he doesn't know about everything else.

Name withheld
by request

Too early

Sir:

We do not know the facts yet about Watergate. It is far too early to pass judgement.

It is also questionable whether we have the right to condemn the President for unethical practices in his office when we overlook the unethical practices which are occuring in government and business at the local level, where we are in a much better position to take personal action.

Name withheld
by request

Sore losers

Sir:

I feel Nixon is a good President. He has had to clean up the mess Johnson and Kennedy left behind.

I would like to say that the Democrats are sore losers. I feel sure they have done the same thing but have not been caught.

Mrs. D. M. Brew

Nixon should resign

I truly think Nixon should resign and get out of the White House. I think he only wanted to be President for the name and the glory he thinks he has. He is a news hog and money hungry.

Mrs. A. Hughs

Bored to death

Sir:

The impression I get from the large segment of people I have contact with in regards to the Watergate affair is that they are bored to death with the whole mess. I refuse to read, listen, or watch a single word if I can help it. Granted, it's serious business wrongdoing and cover-up at the highest level of our government should shock the nation. But many factors figure in our apathy. For one, most of us are just relieved McGovern did not win. Nixon may not be the best thing to come down the pike, but the alternative looked at lot worse. (I voted for Schmitz).

The truth is, people lost faith in government a long time ago. Congress exerts no real power any more. The Supreme and Federal Courts are the real power structures in this country these days. Any law, challanged by any minority group, may be struck down at any time. These judges scare me far more than any bunch of inept burglars, even when the burglars come from Washington, D.C.

This country may yet fall from within if our shamefull judicial system does not get a long needed overhaul. Let's have federal judges screened more carefully, and Supreme Court justices limited in their terms, for a start.

Then if respect for the system does creep back into being, we can get uptight about Watergates.

Name withheld
by request

The SUN welcomes all letters from its readers. Names will be withheld on request, but please include your name and telephone number with your letter. Letters are subject to editing to meet newspaper style and space requirements. Write: Forum, Virginia Beach Sun, 138 Rosemont Rd., Virginia Beach, Va. 23452

The Sun will survey gubernatorial preference

The Virginia gubernatorial race this year will feature Republican Mills Godwin running against Lt. Gov. Henry Howell, independent. Between now and the Nov. 13th election, The Sun will periodically survey its readers concerning voters preferences.

The Sun solicits your choice along with any comments you may have. All letters must be signed, and names will be withheld upon request.

41% say Nixon knew of cover-up

Almost half of the readers who responded to last week's Sun Survey believed President Nixon knew about both Watergate bugging plans and the subsequent cover-up, and less than one in ten of those persons would vote for him now.

According to survey results:

41 per cent believe Nixon knew about both the bugging and cover-up;

28 per cent believe Nixon knew only about the cover-up; and,

31 per cent believe Nixon knew nothing about the Watergate incident.

Of the 41 per cent who said Nixon knew about both the bugging and cover-up, only nine per cent would vote for him now, where 41 per cent had voted for him in 1972. Only 38 per cent of those who believed Nixon knew only of the cover-up would vote for him again. Of these respondents, most switched to Muskie, with Humphrey, Wallace, Agnew, Kennedy and McGovern dividing the remainder.

Of the 31 per cent who felt Nixon knew nothing of Watergate, 77 per cent voted for him in 1972, and the same 77 per cent would vote for him again. The others split between McGovern, Muskie and Wallace.

SUN SURVEY

If the Virginia gubernatorial race were held now, I would vote for

Godwin the Republican ☐

Howell the Independent ☐

Your comments and signed letters would be appreciated also.

Clip and return to: VIRGINIA BEACH SUN, 138 Rosemont Rd., Virginia Beach, Va. 23452

Legislative vote varies on issues

Sun Washington Bureau

WASHINGTON — Here's how area Members of Congress were recorded on major roll call votes between June 18 and June 21.

HOUSE: Passed, 276 for 95 against, a bill establishing a public corporation to provide free legal services for the poor. The corporation would replace existing the legal services program lodged in Office of Economic Opportunity.

Those voting for supported the corporation, but liberals among them complained that the final form of bill overly restricts legal services lawyers. For example, the bill prohibits lawyers from bringing abortion or school desgregation suits and from representing clients younger than 18 except in child abuse and a few other cases.

Most of those voting against were conservatives opposed to any government involvement in such a legal services program.

Reps. G. William Whitehurst (R. - Va.) did not vote and Robert W. Daniel Jr. (R. - Va.) voted against.

REJECTED, 204 for 213 against, an amendment to provide more government money for research aimed at making mass transportation accessible to handicapped persons such as those in wheelchairs.

The amendment would have increased from $1.2 million to $4.2 million the fiscal 1974 allocation for Urban Mass Transit Administration research in this area.

Whitehurst and Daniel voted against.

SENATE: Passed, 64 for 21 against, a bill setting national land-use policy by requiring states to assure well-balanced development of shorelines, airports, housing, industrial parks and other natural and physical resources, with consideration given to environmental and historic preservation.

Many of those voting against contended legislation steps on rights of states and of private property holders. Many of those voting for argued that existing state and local land-use policies are too soft to adequately guide the nation's explosive growth and preserve its natural resources. The House has not acted on bill.

Sens. Harry F. Byrd Jr. and William L. Scott both of Virginia, voted against.

REJECTED, 44 for 52 against, amendment to the land-use bill. It would have penalized those states not implementing land development regulations within five years by witholding federal funds for highways, land and water conservation and airport development.

Byrd and Scott voted against.

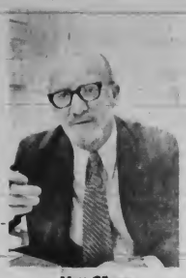

Matt Gibson

Gibson to head Sun retail sales

Matthew D. (Matt) Gibson has been named retail sales manager for the The Sun. The announcement was made Tuesday by David Dear, publisher.

Heading a four person staff, Gibson looks optimistically to the future of the advertising department.

"With the advent of The Sun going twice weekly, we are gearing the retail sales staff to competent, professional service of the ever-growing number of retail business accounts," Gibson said.

Gibson has been employed by The Sun for eight months and has a wide background of experience in radio and television sales, as well as work in an advertising agency. He and his wife, a retired school teacher, reside in Virginia Beach.

McClanan named to study panel

Glenn McClanan, member of the House of Delegates from Virginia Beach, has been appointed to the Commission to Study the Energy Crisis.

Created by the 1973 General Assembly, the commission will study the present and future demands of available fuel supplies and their probable costs. The environmental consequences of extracting and utilizing available fuels will be considered.

McClanan explained that because the fuel supply is decreasing while demand and cost is rising, new ways must be found to meet the increasing demand for energy-producing fuel without sacrificing the natural environment.

News

Beach budget split for '74 advertising

A $380,000 advertising budget for Virginia Beach was divided last week between two advertising firms who will handle city promotion beginning Jan. 1, 1974.

Martin and Woltz, Inc. of Richmond was selected to take charge of an approximate $300,000 tourism account. An $80,000 industrial account will be handled by the Tom Matthews Agency of Virginia Beach. Neither firms has made plans for expenditure yet.

This is the first year the budget has been divided into two separate accounts. The Richmond firm of Brand and Edmonds handled the entire $340,000 budget this year.

Councilman Charles Gardner headed an eight-man selection committee which chose the two firms. Other committee members were councilman George Ferrell, Tom Lyons of the Innkeepers Association, Albin Mailhes of the Chamber of Commerce, Richard Kline of the Industrial Development Authority and James DeBellis, Bob Whitley and Walter Alford of the Department of Economic Development.

Brickell reelected to TDVSS chairmanship

Dr. E. E. Brickell, Virginia Beach school superintendent, has been reelected chairman of the Tidewater Division of Virginia School Superintendents.

As chairman of the group, Brickell will also continue as a member of the State Superintendent of Public Instruction's seven-member advisory council.

The Tidewater Division includes the 21 school superintendents from Norfolk, Portsmouth, Chesapeake, Suffolk, Franklin, Hopewell, Hampton, Newport News, Williamsburg, Nansemond and Virginia Beach as well as the counties of Accomack, Charles City, Isle of Wight, James City, New Kent, Northampton, Prince George, Southampton, Surry and York.

Dr. E.E. Brickell

Bloodmobile to visit

The Tidewater Chapter, American Red Cross, will sponsor a bloodmobile from 8:30 a.m. to 7 p.m. Monday inside the studios of WTAR, 720 Boush St., Norfolk.

Mrs. Patty Carter, Blood Center secretary, said eight rooms will be used as reception centers. Blood donations will help to relieve the critical blood shortage currently faced by the center in Norfolk.

Virginia Beach hospitals are supplied with blood from the Norfolk center.

Tournament to benefit research

A fresh and salt water fishing tournament will open Saturday, in the greater Tidewater area, with proceeds from registration fees going to the National Cystic Fibrosis Research Foundation.

The tournament will continue through Nov. 30, with trophies being awarded for the top catch in three categories: men's, women's and junior's. A total of 36 awards will be made, covering the 12 species of fish eligible for the tournament.

An award also will be given for the most spectacular catch.

NOW OPEN

A new American Finance office has been added to the community. Now you can better take advantage of the services of one of the largest consumer finance companies. Need money now? Give us a call or visit the office today.

AMERICAN FINANCE CORPORATION

2413 No. LANDING ROAD - VIRGINIA BEACH, VA. 23456
PHONE: 427-2100

rent

ALL YOUR CAMPING NEEDS

- TENTS
- CAMP STOVES
- CAMP COTS
- AIR MATTRESSES
- SLEEPING BAGS
- COOLERS
- LANTERNS

Send for FREE list of all our items to Rent

TAYLOR RENTAL

3825 Bonney Rd
(Located near Moore's Bldg. Supply)
340-0908

HERE IS ONE OF THE FINEST SELECTIONS OF ALL-ALUMINUM ABOVE-THE-GROUND

SWIMMING POOLS

✓BEAT THE HEAT ✓BEAT THE CROWDS
✓BEAT THE POLLUTION
✓BEAT THE HIGH COST OF VACATIONS

THE NEW 1973 BUDGET $795 completely installed

OUTSIDE DIMENSION 16'x31'
Swim Area 15'x24'x4'

Includes
- Heavy gauge steel sidewalls
- Exclusive "Lock-Frame" construction
- Heavy Duty Bottom Rail Foundation
- Heavy gauge solid vinyl liner

THERE IS ONE TO FIT EVERY TASTE BACKYARD AND BUDGET!

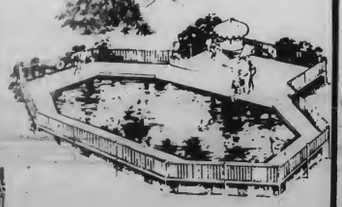

ABSOLUTELY FREE 26 PIECE PICNIC SET

EVERYTHING YOU'LL NEED TO HAVE A GREAT VACATION

OPEN HOUSE
ALL WEEK LONG
MONDAY THRU SATURDAY 9 a.m. to 9 p.m.
SUNDAY 10 a.m. to 6 p.m.

OPEN 7 DAYS A WEEK!

Come by and see our pool selection; We feature actual pools - not pictures! Take a dip and try one first hand if you like but by all means, don't miss this opportunity. Come on in today!

COME IN • MAIL COUPON • PHONE

POOLS BY NATIONWIDE
5025 CLEVELAND STREET
VIRGINIA BEACH, VA. CALL COLLECT ANYTIME
(804)-497-2471

Dear Sirs
Without obligation, please send representative with information on pools. Must be homeowner.

DAYS ____ AFTERNOONS ____ EVENINGS ____

NAME
ADDRESS
CITY
PHONE
STATE
ZIP

If you're headed for Virginia, the least of your problems is choosing a new bank.

Right now, you're leaving behind home, friends, and fond memories, too.

With moving, expenses and all, you have problems enough without worrying about picking a new bank.

We understand. But maybe we can help a bit.

If you have the time now, you can smooth the move some by sending for our Military Service Package. It tells all about our special military programs. And even includes some maps and material about the Tidewater Virginia area. And all you need to establish a banking relationship before you arrive.

When you get here, you'll find we have 38 offices in Tidewater—more than any other—and some right on base. So wherever you settle, we're bound to be nearby. And willing to help in any way.

We know you're sorry to leave Newport, but when you come, maybe you'll see Southern hospitality hasn't died. It's been waiting for you.

Military Liaison Officer
Virginia National Bank
One Commercial Place
Norfolk, Virginia

Please send me your Military Service Package before I come to Virginia.

Name _____
Address _____
City _____ Zip _____

VIRGINIA NATIONAL BANK

Neither rain nor blue law stop art show crowds

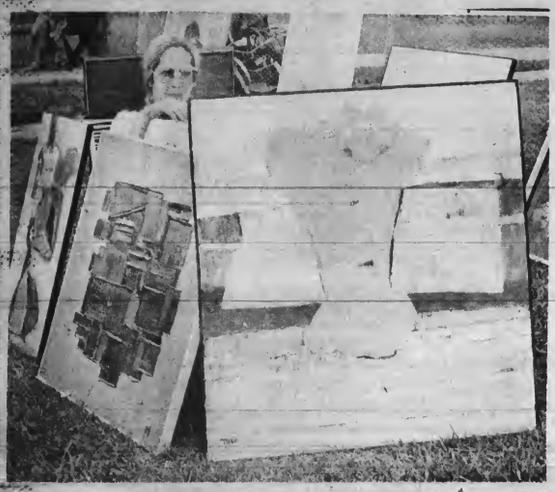

(Continued from Page 1)

Nearly 500 artists from 25 states were attracted to the Beach. Each artist registered for the show with a $20 fee for a place along the rail or a $30 fee for a show area and a seat on the lawn. More than 50 persons have already registered for next year's show.

Sales were slow Thursday and Friday because of rain. They picked up on Saturday and after the announcement by Commonwealth Attorney Andre Evans that the Sunday ban would be lifted, sales soared to a record $50,350.25 for that day. Sales were somewhat slower on Monday and many artists closed up shop long before shows official end at 8 p.m.

Some artists may record no sales on any one day, while other artists will report earnings as high as $1,500 for a single day, Mrs. Ronald Wiles, publicity chairman said.

FOR THE FIRST time in the shows 18 year history, an artist won the "Best in Show" award for the second year in a row. Laimons Eglitis, a college art teacher in Catonsville, Md. received the $1,000 cash prize for his oil entry entitled "Floating Apples."

Five Virginia artists were among 24 other money winners. They were John Stock, Chesapeake, second in watercolor; Wilbur Chadwick, Norfolk, third in drawing; Robert Davis, Charlottesville, third in sculpture; Herb Jones, Norfolk, the Abel award for representational watercolor; and W. Redd Taylor, Newport News, the Aquarious Award for a seascape in oil or watercolor.

Fort Hunt band wins Beach Music Festival

Fort Hunt High School band of Fairfax County, Va., was declared the winner of the 12th annual Virginia Beach Music Festival June 21. The event is sponsored by the Virginia Beach Chamber of Commerce.

Under the direction of Frank B. Wickes, the Fort Hunt Band was judged outstanding in every category of the contest–concert performance, sight reading and marching.

Two other Virginia high school bands also won second and third places in the four day festival that featured 21 bands from nine states. Thomas Jefferson High School of Alexandria, under the direction of Jonathan Hoffman, was runner-up with the Falls Church high school band, directed by James Stegner, finishing third in the competition.

The outstanding drum major award went to Dennis Furr of the Falls Church band. Melinda Hancock of Hopkinsville, Ky., was presented the outstanding majorette award.

Entertainment briefly

Actors needed

Two roles in the up coming Tidewater Dinner Theatre production of "South Pacific" remain uncast. Parts still available call for one man over the age of 50, who need not be able to sing, and one 9 year-old boy.

Those persons interested in auditioning should call the Dinner Theatre at 460-0933 to set up individual interviews. "South Pacific" will follow "Camelot," now playing nightly, except Monday.

Jazz Festival

Music artist Donny Hathaway, Rahsaan Rolland Kirk and The Staple Singers will be the featured performers Friday at 8 p.m. in the Hampton Coliseum when the 6th annual Jazz Festival offically opens. The theme for this year's festival is "All American Sounds in an All-American City."

Duke Ellington, B.B. King, Stevie Wonder and Charlie Mingus will be the line-up of stars for the second night of the three day event, with War and Jimmy Witherspoon closing out the festival on Sunday.

All performances are at 8 p.m. Tickets are $5-6-7 and are available at all Ticketron outlets. Additional information may be obtained by calling the coliseum ticket office at 1-838-4203.

Ballet recital

The sixth annual recital of Riverton on-the-Elizabeth Academy of Dance will be presented at 8 p.m. June 30 at Chrysler Hall. The program, entitled "A Dancer's World," is composed of a portion of the musical comedy "Candyland" and an original ballet taken from the theme of "The Song of Norway."

Dancers, directed by Jo-Anna and Valerie Smelser, include Peggy Watkins, Bonnie Pope, Sharon Roberson, Elisa Ruhl, Nise Tomlin and Barbara Szelest, ("Miss Chapter Seventeen" of Dance Masters of America). Special Guest artist Richard Prewitt of the Norfolk Ballet will also perform.

Church concerts

A special Independence Day recital of American organ music will be presented by organist Bill Warren at 7:30 p.m. July 1 at the Virginia Beach United Methodist Church at 207-18th St. The recital will be held in the church sanctuary and is open to the public. Watermelon will be served in the church garden following the recital.

The "Spirit of Praise," a musical team from Grace College, Winona Lake, Inc., will present a special concert at 11 a.m. July 1 at the Grace Brethren Church, 805 First Colonial Road. The gospel team's performance is part of an 11-week summer tour of 75 concerts in nine states.

Wins art award

James Summerlin, 16, won a merit award for his painting title "Motorcycle" at the recent Great Bridge Shopping Center Art Show, judged by artist Charles Sibley.

James was the youngest artist exhibiting at the show. He is a student at Kempsville High School and the son of local artist Bill Summerlin and Mrs. Summerlin of Indian River Road.

Beach Little Theatre to participate in festival

A special preview of the upcoming Little Theatre of Virginia Beach production of "A Man with a Load of Mischief" will go on stage tonight at 8 p.m. in the Chrysler Museum Theatre as a part of the Norfolk Festival of the Arts.

The musical-comedy had a successful off-Broadway run a few years ago, and the Little Theatre has waited three years to obtain production rights and find the right musical and set directors.

Supporting a small, but talented cast, "A Man With a Load of Mischief" revolves around the entanglements of four people who chance to meet at wayside inn one summer's evening. It is a stylized musical comedy set in England in the 1790's and promises to keep everyone guessing who'll end up with who until the end.

Under the direction of Penny Martin, assisted by Elizabeth Hamblin, the play's cast includes Leslie Cox (the Nobleman), James Stamos (his manservent), Michael Lewis and Vi Ragan (the innkeeper and his wife), Carrollyn Cox (the Lady) and Joyce Coulsting (her maid).

Musical director is Faye Whitlock with a six piece orchestra under the direction of Mary J. Utley. Special lighting effects were designed by Maynard Allen with Carrie Hamblin, and Craig McManus assisting in their execution.

Other members of the production crew include Kathy Emerson (sound), Mike Hamblin (set design), Penny Martin (costume design) and Liz Sills and Carol Ernst (property mistressess).

The Little Theatre cast will be working from a portable set that will be moved back to the Beach theatre, 24th and Barberton, after tonight's performance in time for the regularly scheduled play opening Friday, July 6. Then, it will run for the four following weekends (Thursday, Friday and Saturday) with curtain time at 8:30 p.m. Tickets are $3 for adults and $1.50 for students.

Other festival events this week include:

FRIDAY

Norfolk Brass and Tidewater Woodwind Quentets — for Young Audiences — 8 p.m. Chrysler Museum Theatre.

SATURDAY THROUGH JULY 8

Second Invitation Arts and Crafts Show — 1 p.m. Norfolk Arena.

Old Dominion University ballet production — 2:30 and 8 p.m. Center Theatre.

SUNDAY

Continental Army Band (bandmaster — CW4 Bryon Smith) — 3 p.m. Center Theatre.

Norfolk Little Theatre three one-act plays with all-female casts — 8 p.m. Chrysler Museum Theatre.

MONDAY

Improvisations with lights and music — 8 p.m. Center Theatre.

TUESDAY

Norfolk Little Theatre one act plays with all-female casts--8 p.m. Chrysler Museum Theatre.

DURATION OF FESTIVAL

Pablo Picasso Art Show — 10 a.m. to 5 p.m. daily, Chrysler Museum. Special CBS documentary film daily at 1:30 p.m. Chrysler Museum Theatre.

10-year sentence given for robbery conviction

Circuit Court Judge Phillip L. Russo has sentenced James A. Nimmo to 10 years imprisonment on his conviction of armed robbery.

Russo decreed the sentence will run concurrent with a like sentence Nimmo is presently serving on conviction of an armed robbery charge in Norfolk. Nimmo, 23, of Sand Pit Road, received a sentence of 15 years. However, Russo suspended five years of the sentence pending Nimmo's good behavior for seven years following his release from confinement.

Nimmo was convicted of the armed robbery in February, 1972, of James A. Meana as Meana walked along Shore Drive.

Russo overruled a defense motion to discharge the indictment against Nimmo on grounds that he was not brought to trial within legal time provisions and that numerous continuances of the trial were granted on improper grounds.

In other Circuit Court dispositions, Judge Russo placed Henry L. Joyce, 23, Aragona Boulevard, on four years supervised probation on his conviction of sodomy. Russo initially sentenced Joyce to four years imprisonment, then suspended sentence.

Joyce was also given a 12-months suspended sentence on conviction of contributing to the delinquency of a juvenile, which was a reduction of an original charge of statutory rape.

Judge Paul W. Ackiss sentenced Richard G. Cowan to three years imprisonment following his conviction of statutory burglary and placed him on probation for three years.

Cowan, 18, of LaFayette Boulevard, Norfolk, was convicted of burglarizing the Lynndale Road home of Fannie M. Robinson, during which $8,000 worth of personal property was reportedly stolen.

Judge Ackiss sentenced Jeffrey W. Mack, 23, of Woodland Avenue, Norfolk, to 25 years on each of three armed robbery convictions. He suspended 13 years of each sentence, ordered Mack to serve 12 years concurrently with a like sentence being served for robbery convictions in Norfolk, and placed him on six years supervised probation. The probation will run consecutive to six years probation ordered by Norfolk at the conclusion of imprisonment.

Clyde L. Ferebee Jr., 19, of Kenya Lane, was placed on five years' supervised probation on conviction of attempted armed robbery. Ackiss sentenced him to 20 years, then suspended the sentence.

Judge Ackiss cleared Glenn W. Breaw of a charge of possession of marijuana. The prosecution said Breaw, 22, was charged when police found a quantity of marijuana in the bedroom of his 20th Street apartment. Ackiss ruled the prosecution failed to prove possession since Breaw was not home at the time of the discovery and dismissed the case.

Up, up and away

This high-flying girl seems to be swinging right over the rooftops of Friendship village. Actually, it's the camera angle creating the illusion of flying out in space. (Sun photo by Bruce Colwell)

Health Council may get federal funds

The Tidewater Regional Health Planning Council may receive $60,000 in supplemental funds from Region III of the Department of Health, Education and Welfare (HEW) beginning next month.

The $60,000 has been awarded contingent upon the region's meeting budgetary requirements established by HEW.

Three priorities must be met and approved within the budget for the funds.

The budget must be submitted to HEW by July 15, according to D. J. Joseph Moore, executive director of the regional health planning council.

Upon acceptance of the budget, the funds will be available immediately, Moore explained.

At a meeting of the planning council board of directors Tuesday night, a task force was named to study the priorities which are directed toward more effective use of funds, facilities and specialized services.

Boy drowns

A 13-year-old newspaper delivery boy drowned in an Atlantic Avenue swimming pool Friday afternoon. David Lee Shearer of Lynchburg was visiting here with other carriers as part of a reward for winning a contest.

Investigators said the boy's body was discovered by a passer-by. He was pronounced dead on arrival at Virginia Beach General Hospital.

Possession charge dismissed

Municipal Court Judge P. B. White dismissed a charge of possession of marijuana last Friday on grounds the evidence was obtained by illegal search and seizure.

White's action came in the upholding of a defense motion in the trial of Ivan D. Orsak, 19, of Miles Standish Road.

Prosecutors said a quantity of marijuana was found in the glove compartment of Orsak's car which had been left in the driveway of an Independence Boulevard home.

Officer G. H. Fockler testified he found the marijuana while searching the vehicle to determine ownership. Fockler was responding to a complaint of the car being illegally parked at the residence.

Orsak's defense attorney contended Fockler should have obtained a search warrant prior to searching the vehicle. White agreed and dismissed the charges against Orsak.

Judge White also levied fines of $250 and 30 days jail sentences in each of three convictions of possession of marijuna.

He ordered James H. Hollandsworth II, 21, to serve the jail sentence.

However in the cases of Harold E. Johnson, 21, Rosemont; Oliver C. Kendall, 22, attached to Norfolk Naval Operating Base; and Clarence M. Bringardner, of Rosesville, Ohio, White suspended the jail sentences.

Judge White bound Fylys R. Burstein, 28, of Tabor Lane, over to a Circuit Court grand jury on the charge of sale of marijuana. Evidence presented during her court hearing alleged she sold an ounce of marijuana to an undercover police officer after the two became acquainted in a resort strip restaurant in the Beach Borough.

Obsenity arrest made

The owner of Souvenir City, a tourist-oriented shop in the 2500 block of Atlantic Avenue, has been arrested on a charge of exhibiting obscene material.

Officials said the arrest is unique for two reasons. It reportedly is the first arrest of this nature in the city and was made prior to the U.S. Supreme Court's anti-obscenity decision.

Authorities say Charles R. Hull, 27, of Holloday Point, was charged on grounds the material allegedly was available for viewing by juveniles. Hull is scheduled to appear in Municipal Court on July 9.

Detectives of the police Juvenile Bureau said Hull was arrested after they purchased a pack of oversized playing cards containing color photos of nude women and necklaces decorated with sexually - oriented objects.

Boardwalk art stolen

An Ohio artist reported the theft of one of his paintings, a fall landscape valued at $175, Sunday as artists were preparing to place their works on display along the resort strip boardwalk.

Authorities quoted Clarence J. Perkins, 38, Garfield Heights, Ohio, with saying he had placed his material in the art show storage van at 19th Street and Oceanfront Saturday night for overnight safe keeping.

The material was placed outside the van Sunday morning, and the painting was apparently stolen prior to his arriving to claim the material.

GREENHOUSE CLOSE-OUT
— SHADE TREES —
LOCUST • ASH • CREPE MYRTLES NEWPORT
PURPLE LEAF PLUM MAPLES (RED LEAF & GREEN)
LIVE OAK 5' to 6' - $12.50

MAHONEY BELLI (Organ Grape) - $2.95
LOQUAT — $12.95
HELLRI — $1.95 (Gal. Can)
POMEGRANATE — $2.49 (Gal. Can)
GIBBS NURSERY
(LANDSCAPING SERVICE) OPEN MON.-SAT. 9-6 SUNDAY 11-1
HAYGOOD RD. AND ARAGONA

YOOHOO IT'S SUMMER
TIME TO SPRAY LAWNS FOR WEEDS AND INSECTS
And Start Annual Programs, too!
CALL LAWN-A-MAT
AUTOMATED 1 TIME OR ANNUAL SERVICE
CALL 853-2591
FREE ESTIMATE

when you're out
let us answer your phone
428-8500
VIRGINIA BEACH — 2407 Pacific Ave.
Telephone Answering Service Co.

Did you Know State Farm insures Boats?
When it comes to boats under 35 feet, we cover the waterfront. A low-cost State Farm Boatowners Policy protects boat, motor and trailer on the water or on the road. Call me.
MIKE PITRONE (AGENT)
Independence Blvd. & Pleasure House Rd., Virginia Beach, Va.
Phone: 464-9395
STATE FARM
Life Insurance Company
Home Office: Bloomington, Illinois

MOD-U-KRAF HOMES INC.
NEW AND EXCITING VACATION HOMES
Scetionalized (Modular) Homes built to last with a minimum of upkeep. Top materials and rugged construction. You can have a beautiful new home on your lot in less time than you think.
STOHL REALTY
4920 Virginia Beach Blvd. at Aragona Blvd.
FOR FULL DETAILS, CALL 497-4851

Three coupons dedicated to the proposition that not all chicken is created equal.

$1.00 Off on a Barrel of Kentucky Fried Chicken.
Take this coupon to your participating Kentucky Fried Chicken store and get $1.00 off on a 21-piece Barrel, either Original Recipe or Extra Crispy. Offer good through July 3, 1973. Limit one Barrel per coupon.

75¢ Off on a Bucket of Kentucky Fried Chicken.
Take this coupon to your participating Kentucky Fried Chicken store and get 75¢ off on a 15-piece Bucket, either Original Recipe or Extra Crispy. Offer good through July 3, 1973. Limit one Bucket per coupon.

50¢ Off on two Dinner boxes of Kentucky Fried Chicken.
Take this coupon to your participating Kentucky Fried Chicken store and get 50¢ off on the purchase of two Dinner Boxes, either Original Recipe or Extra Crispy. Offer good through July 3, 1973. Limit two dinners per coupon.

Kentucky Fried Chicken.
two kinds of chicken.

Housing shortage

(Continued from Page 1)

"Is there going to be an adequate housing supply? I don't know," Spencer said. "I worked with a lot of builders and developers, and I believe they really do rely on gut feelings. This is generally what local builders and developers have to rely on."

SPENCER ALSO SAID that Virginia Beach residents should have compassion for the transferring personnel who will be facing a housing problem.

"What is this guy going to face when he gets here? He is going to find a tremendous demand for housing," Spencer said.

He stated that the newcomers will first concentrate on the rental market because of a lack of adequate housing for sale.

Spencer listed anticipated rental fees: $165 to $180 for a one-bedroom apartment, $195 to $220 for two bedrooms and $240-$275 for three bedrooms.

"A lot of us are not used to these astronomical figures," Spencer said.

Spencer also said that the average sale price of a new house, in the first 24 weeks of 1973, was $30,000. The average sale price of a house in 1970 was $21,000. Last year it was $26,000.

"THIS SEEKER OF shelter can go into the existing market, look for a resale unit or new construction. But what does new construction offer? Construction delays and problems with financing," Spencer said.

"Because of the current money market, there is no VA financing at less than five per cent," Spencer said. "Generally speaking, sellers will not be using VA or FHA financing. The buyer must go with new financing, assumption of a mortgage or through conventional financing sources. But conventional resources are drying up now," Spencer continued. "Conventional financing will be available for eight and one-half per cent by the end of the summer and possible higher. VA is now at seven per cent," he stated.

Spencer also said that the prospective buyer who assumes an existing mortgage in Virginia Beach must have at least $5,000 cash on hand. He predicted that some VA but very little FHA financing would be available.

TO PURCHASE A new home, Spencer said that the prospective buyer would need $1,300 cash on hand. "The new housing projects will be offering VA financing with nothing down. But it is becoming more difficult to qualify for VA financing."

As an example of the hard money market, Spencer pointed out that a military person with an E-6 rate who is reasonably debt free and makes approximately $10,000 per year could qualify for a $25,000 housing loan. "But no new houses are available for $25,000. That's why the buyer must have so much cash on hand," he added.

Spencer emphasized that the personnel moving to the area will face great hardships in trying to find adequate housing.

"It's sad to go out with a guy to a site and he says, 'I love it, I'll take it' and you say, 'I'm sorry, but you can't afford it.'

"You must feel sympathy for these people," Spencer added.

Obituaries

Mrs. Bishoff

Funeral services were Sunday at Diamond Springs Christian Church for Mrs. Auguste F. Bishoff, 90, of 1805 King William Rd. A native of Hamburg Germany, she died June 19 in a nursing home.

Mrs. Bishoff was the widow of William Wilhelm Bishoff. She is survived by one daughter, Mrs. Florence Stauterburgr; three sons, Hermin Bishoff, Roland Bishoff, and Willie Bishoff; ten grandchildren; and twenty-five great-grandchildren.

Elsa Martinez

Funeral services were Saturday for Mrs. Elsa Martinez, 46, of 4404 General Guage Court, at Holloman - Brown Apartments, Bayside Chapel, with burial at Rosewood Memorial Cemetary. She died in a Norfolk hospital, June 20. She was a housewife.

Mrs. Martinez is survived by her mother, Mrs. Eudosia Ladaga; her husband, Rodolfo Martinez; two sons, Rudolf Martinez and John Martinez; and two brothers, Hector Ladaga and Dr. Leo Ladaga.

Claude O. Madison

Funeral services for Lt. Col. Claude Oliff Madison, 61, of 4661 Bromford Ave., were Friday at Holloman-Brown Funeral apartments, Bayside Chapel, with burial at Forest Lawn Cemetery. He died in a Norfolk hospital June 20.

Lt. Col Madison was a retired army officer and recently retired for eleven years of civil service at Ft. Monroe.

He is survived by his wife, Mrs. Margaret Bentley Madison; one son, Robert T. Madison; and one sister, Mrs. Julia Beale.

Frank L. Lawlor

Funeral services were Monday at Fort Meyer Chapel with burial at Arlington National Cemetery for Cmdr. Frank Lindsay Lawlor, 52, of 4436 Blackbeard Rd. He died in a Virginia Beach hospital June 21.

Commander Lawlor retired in 1960 from the United States Navy after twenty years of service.

Surviving are his wife, Katherine McGuire Lawlor; two sons, Robert G. Lawlor and B.D. Lawlor; and five daughters, Mrs. Susan K. Beck, Mrs. Dellora Padon, Mrs. Linda Thrash, Miss Penelope Lawlor, and Miss Nancy Lawlor; one sister, Miss Nancy Kathlene Lawlor; and three grandchildren.

Linda B. Goodwin

Funeral services were Monday for Mrs. Linda Burnham Goodwin, 65, of 1004 Michaelwood Drive at Maestas Funeral Home with burial at Rosewood Memorial Park. She died in a Virginia Beach hospital Friday.

Mrs. Burnham was employed at the coffee shop of Virginia Beach General Hospital. She was the widow of Percy Lee Goodwin. Surviving are three daughters, Mrs. Zeno Nichols, Mrs. Ralph Gethin, and Mrs. Olen T. Warren; three sisters, Mrs. Callie Russell, Mrs. Annie Umphlett and Mrs. Louise Goodwin; thirteen grandchildren; and thirteen great-grandchildren.

Dorothy D. Moore

Funeral services were Monday at H.D. Oliver Funeral Apartments on Laskin Road for Dorothy Delancy Moore, 54, of 111 54th St. She died in Virginia Beach General Hospital Friday.

Mrs. Moore was the co-owner and operator of Mrs. Moore's Bakery in Virginia.

She was the daughter of Mrs. Ollie Jones Delancy and the late Harry T. Delancy. Surviving are her husband, Max T. Moore Sr.; two daughters Mrs. James Stanley and Mrs. Jane M. Hall; three sons, Max T. Moore Jr., Phillip D. Moore, and Boyd S. Moore; two sisters, Mrs. Robert Brown and Mrs. Taylor Carter; and six grandchildren.

Walter Alexander Jr.

Funeral services were Monday for Walter Raleigh Alexander Jr., 65, of 32 Susan Constant Drive, at H.D. Oliver Funeral Apartments with burial at Forest Lawn Cemetery. He died Saturday in Virginia Beach General Hospital.

Mr. Alexander was the retired executive director of the Tidewater Heart Association. He retired from the Texaco Corporation after 38 years.

He was the son of Walter Raleigh Alexander and Annie Laurie Horton. He is survived by his wife, Mildred Jackson Alexander; one daughter, Mrs. William Rowe Hemingway; and two sisters, Mrs. J. A. Carroll and Mrs. Margaret Abrams.

Complete Real Estate And Insurance Service Began Here Over 40 Years Ago!

When you're buying or selling a home, commercial and industrial property or negotiating a lease, you are entitled to professional advice and interested personal service...and you get all this and more from Kellam-Eaton. Insurance and real estate go hand in hand to protect you completely. Whether you're purchasing a single home or setting up a large business, we can make sure you're covered properly. In addition to all kinds of insurance, we give you quick action on all real estate transactions. Don't settle for less. Call the people who have produced satisfactory results for over 4 decades.

KELLAM-EATON INSURANCE & REAL ESTATE COMPANY

LEGALS

NOTICE

Virginia:
The regular meeting of the Council of the City of Virginia Beach will be held in the Council Chambers of the Administration Building, City Hall, Princess Anne Station, Virginia Beach, Virginia, on Monday, July 16, 1973, at 2:00 P.M. at which time the following applications will be heard:

LYNNHAVEN BOROUGH

1. Application of the Long Branch Restaurant for a USE PERMIT for live entertainment on certain property located on the Northwest corner of Shore Drive and Kleen Street, running a distance of 132 feet along the North side of Shore Drive, running a distance of 280.17 feet along the West side of Kleen Street, running a distance of 155 feet along the Northern property line of which 57.50 feet is the South side of Page Avenue, running a distance of 280 feet along the Western property line. Said parcel is known as Lots 11, 20, 21, and 22, Block 6, Plat of Lynnhaven Shores (Lynnhaven Shores Area). LYNNHAVEN BOROUGH.

KEMPSVILLE BOROUGH

2. Application of John W. Harris for a USE PERMIT to construct a communications tower and accessory housing for electronic equipment on certain property beginning at a point 625 feet more or less West of Centerville Turnpike and 1449.8 feet West of Kempsville Road, running a distance of 373.5 feet along the Eastern property line, running a distance of 1184.8 feet along the Northern property line, running a distance of 550.3 feet along the Western property line and running a distance of 1180.23 feet along the Southern property line. Said parcel contains 12 acres and is known as Tract A-1 Plat of Part of Tract "A", Division of W.E. Woods Property by Baldwin and Grego dated May 4, 1973. (Woods Corner Area). KEMPSVILLE BOROUGH.

3. Application of Goodmen-Segar-Hogan Residential Sales Corporation for a CHANGE OF ZONING from Residence Suburban District 4 (R-S 4) to Limited Commercial District 3 (C-L3) on certain property located south of the intersection of Bonney Road and Witchduck Road, running a distance of 303 feet more or less East of Brady Court (Smith Lane), running a distance of 100 feet along the South Side of Bonney Road, running a distance of 344.7 feet along the Eastern property line, running a distance of 100 feet along the Southern property line and running a distance of 352.9 feet along the Western property line. Said parcel contains 0.77 acre. (Kempsville Area). KEMPSVILLE BOROUGH.

4. Application of Herbert L. Zeok T-A National Day Care Centers, Inc., for a USE PERMIT to operate a child day care center on certain property beginning at a point 1550 feet more or less West of Rosemont Road, running a distance of 139.13 feet along the North side of Holland Road, running a distance of 245.53 feet along the Western property line, running a distance of 139.13 feet along the Northern property line and running a distance of 261.07 feet along the Eastern property line. Said parcel contains 0.8 acre more of less. (Windsor Oaks West Area). KEMPSVILLE BOROUGH.

5. Application of William Wood Associates for a Use Permit to construct a sewage pumping station on certain property beginning at a point 2170 feet more or less North of Centerville Turnpike and 2918 feet more of less East of Kempsville Road and located on the North side of Proposed Beaufain Boulevard in Charlestown Section II. Said parcel is 60 feet by 100 feet. (Country Haven Area). KEMPSVILLE BOROUGH.

BAYSIDE BOROUGH

6. Application of Constance G. Gadrow by Owen B. Pickett, Attorney, for a CHANGE OF ZONING from Residence Suburban District 3 (R-S 3) to Limited Commercial District 3 ((C-L 3) on certain property beginning at a point 210.78 feet North of Smith Farm Road and running a distance of 123.08 feet along the West side of Independence Boulevard, running a distance of 203.27 feet along the Northern property line, running a distance of 75.91 feet along the Western property line and running a distance of 184.81 feet along the Southern property line. Said parcel is known as Lot 12, Block O, Lake Shores Section 5, Part 4. (Lake Shores Area). BAYSIDE BOROUGH.

VIRGINIA BEACH BOROUGH

7. Application of Ashmac Company for a CHANGE OF ZONING from One-Family Residence District (R-1) to Multiple Family Residence District (R-3) and a USE PERMIT to construct 38 townhouses on certain property beginning at a point 411.93 feet West of Pacific Avenue and running a distance of 400.07 feet along the North side of Hilltop Road.

Parcel 1: Use Permit to construct 38 townhouses: Beginning at a point 411.93 feet West of Pacific Avenue and running a distance of 400.07 feet along the North side of Hilltop Road, running a distance of 370 feet more or less along the Western property line, running a distance of 621 feet along the Northern property line and running a distance of 271 feet along the Eastern property line. Said parcel contains 2.61 acres.

Parcal 2: Chenga of zoning from R-1 to R-3: Beginning at a point 612.98 feet West of Pecific Avenue, running a distence of 199.02 feet along the North side of Hilltop Road, running a distance of 256 feet along the Western property line, running a distance of 186 feet along the Northern property line and running a distance of 134.01 feet along the Eestern property line. Said parcel contains 0.87 acre. (Princess Anne Country Club Area). VIRGINIA BEACH BOROUGH.

8. Application of the City of Virginia Beach to amend and reordain the Retail Business (B-1) District, Section III, Paragraph G, of the Master Zoning Ordinance of the City of Virginia Beach (Beach Borough) to raad as follows: "Use Regulations: The words "Lodging House" are heraby stricken from the list of permitted uses in the B-1 District". VIRGINIA BEACH BOROUGH.

PRINCESS ANNE BOROUGH

9. Application of L. Cherles Burlage for changes of zoning from Residance Suburban District 2 (R-S 2) to Residence Suburban District 4 (R-S 4) and Limited Commercial District 2 (C-L 2) on certain property located West of Seaboard Road and South of Leeroy Drive.

Percal 1: Chenga of Zoning from R-S 2 to C-L2: Beginning at a point 1650.43 feet West of Seaboard Road and running a distence of 200 feet along the South side of Leeroy Driva, running a distence of 970 feet along the Western property line, running a distance of 370 feet along the Southern property line and running a distence of 955.06 feet along the Eastern property line. Said parcel contains 6.3 acres.

Percel 2: Chenga of Zoning from R-S 2 to R-S 4: Beginning at a point 1150 feet West of Seaboard Road and 955.06 feet South of Leeroy Drive, bounded by property now or formerly City of Virginia Beach, Ve., Bretten, City of Norfolk, Va., Brown, Heetley, Litchfield, R.B. Dixon and James E. & Pattie D. Brickhouse Property. Said parcel contains 126.3 acres. Plats with more detelied information ere evailable in the Department of City Planning. (Seeboard Area). PRINCESS ANNE BOROUGH.

10. Application of the City of Virginia Beach to amend and reordain Section 4, Subsection A, Appendix B of the Master Zoning Pien of Princess Anne County, Virginie, 1958 as amended, which Subsection A relates to use permits required within the former County of Princess Anne which shall be obtained from the City Council.

Add new Item 40. Tourist Camps, Motels and Hotels — C-L through M-1.

Former Item 40 becomes Item 41.

Former Item 41 becomes Item 42.

More detelied information is evellable in the Office of the Department of City Plenning, Clerk of the Council, and ell Public Libreries.

11. Application of the City of Virginie Beach to emend and reordein Section 3, Subsection 7, Peragreph A reletes to Use Regulations ellowed in the Limited Commercial Districts:

"Tourist Camps, Motels and Hotels, subject to securing e use permit."

More detelied information is evelleble in the Offices of the Department of City Plenning, Clerk of the Council end ell Public Libreries.

12. Application of the City of Virginie Beach to emend and reordein Section 3, Subsection 6, Peragraph A of Appendix B of the Master Zoning Plan of Princess Anne County, Virginie, 1958 as amended which Subsection 6, Peregreph A reletes to Use Regulations ellowed in the Multiple Familiy Residence District: The words "boerdinghouses" end "lodginghouses" are hereby deleted from the list of permitted uses.

More detelied information is evellable in the Office of the Department of City Planning, Clerk of the Council, end all Public Libraries.

13. Application of Tidewater Community College for a USE PERMIT to construct a college on certein property located on the East side of Princess Anne Road, beginning at e point 2909.35 feet North of Landstown Road, running e distance of 1968.10 feet along the East side of Princess Anne Road, running e distance of 1237.16 feet along tha Northern property line, running a distence of 2848.17 feet along tha Eastern property line and running e distence of 3005.21 feet along the Southern property line. Said parcel contains 115.035 acres. (Green Run Phase IV Area). PRINCESS ANNE BOROUGH.

Richard J. Webbon
City Clerk

6-28, 7-5 2t

ANTIQUE AUCTION
by
REGENCY AUCTION GALLERIES
advertised on page 3B has been moved to THE HILTON INN - Atlantic Ave. at 8th.

VIRGINIA: IN THE CLERK'S OFFICE OF THE CIRCUIT COURT OF THE CITY OF VIRGINIA BEACH, ON THE 22 DAY OF June, 1973.

In Chancery
No. C-73-731-B

In re: Adoption of Stephenie Cherelle Ramelle

By: Gary Hell end Cheryl Diane Hall, Petitioners

To: Stephen Douglas Ramella

DET McMurdo,
ANTARCTICDEVRON 6
c.o Detachment Christ Church,
F.P.O. San Francisco 96690

ORDER

This day came Gary Hall and Cheryl Diane Hall, Petitioners, and represented that the object of this proceeding is to effect the adoption of the above named infant, Stephanie Cherelle Ramella, by Gary Hall and Cheryl Diane Hall, husband and wife, and affidavit having been made and filed that Stephen Douglas Ramella, a natural parent of said child, is a non-resident of the State of Virginia, the last known post office address being: DET

RENAULT

LET'S TALK RENAULT

THE WORLD'S LARGEST PRODUCER OF FRONT WHEEL DRIVE GIVES YOU BIG CAR COMFORT, LUXURY CAR CRAFTSMANSHIP WITH SMALL CAR ECONOMY!

COMPARE RENAULT FEATURE BY FEATURE

UP TO 30 Miles per Gallon

NO SET DOWN PAYMENT

NO SET MONTHLY PAYMENTS

TRADE & SAVE NOW! WE MEAN BUSINESS.

eastern auto

AMERICA'S OLDEST & LARGEST RENAULT & PEUGEOT DEALER!

Phone 588-1334 933 E. LITTLE CREEK RD.

Beach Office Machines

316 LONDON BRIDGE CENTER
VIRGINIA BEACH, VIRGINIA 23454
PHONE 486-1204

CLEARANCE SALE

25% OFF

EVERYTHING IN STOCK

(Except Those Items Already Marked)

COLEMAN'S ANNUAL

4TH OF JULY SALE

GIFT SHOP

ALL FLOWER ARRANGEMENTS (20% OFF REGULAR PRICE)

ALL BRASS (20% OFF REGULAR PRICE)

This includes planters, candle holders, bells, and many others.

GLASS DOMES - ONLY $.99

GARDEN SHOP

ALL FOLIAGE PLANTS (20% OFF REGULAR PRICE)

ALL TERRARIUMS & SUPPLIES (20% OFF REGULAR PRICE)

ALL CONCRETE BIRD BATHS (20% OFF REGULAR PRICE)

NURSERY

WHITE DOGWOOD TREES
REGULAR $1.49 - SALE $1.19
(BUY (10) FOR $9.99 - SAVE $5.00)

BLACK PINE TREES
REGULAR $2.95 - SALE $2.49
(BUY (10) FOR $22.50 - SAVE $7.00)

Excellent for yard screening and for around the beach & salt water.

AZALEAS

(RED & WHITE)
REGULAR $3.95 - SALE $2.95
(BUY (10) FOR $24.50 - SAVE $5.00)

This is a real saving, and you can still plant.

ROSES

Special Sale — With the purchase of any (2) roses you get (1) rose free (any $3.25 variety).

RED PYRACANTHA

REGULAR $1.98 - SALE $1.69
(BUY (10) FOR $15.88 - SAVE $4.00)

Makes excellent hedge or screening.

COLEMAN NURSERY

"Home of Christmas Wonderland"

4934 High St., Portsmouth, Va. Phone 484-3435

McMurdo, ANTARCTIC-DEVRON 6, c-o Detachment Christ Church, F.P.O. San Francisco 96690.

It is therefore Ordered that the said Stephen Douglas Ramella appear before this Court within ten (10) days after publication of this Order and indicate his attitude toward the proposed adoption, or otherwise do what is necessary to protect his interest in this matter.
John V. Fentress, Clerk
By: J. Curtis Fruit, D.C.

Howell, Annlos & Daugherty p.q.
808 Maritime Tower
Norfolk, Virginia
6-28, 7-5, 7-12, 7-19 4t

Commonwealth of Virginia,
In the Clerk's Office of the Circuit Court of the City of Virginia Beach, on the 22nd day of June, 1973.
Thomas Arthur Rogowski, Plaintiff,
against
Ruthia Mae Rogowski, Defendant.

ORDER OF PUBLICATION

The object of this suit is to obtain a divorce a mensa et thoro from the said defendant upon the grounds of desertion.

And an affidavit having been made and filed that the defendant is a non-resident of the State of Virginia, the last known post office address being: 2084 Claremont Avenue, Apartment 27, Montreal, 206, Quebec, Canada.

It is ordered that she do appear here within ten (10) days after due publication hereof, and do what may be necessary to protect her interest in this suit.
John V. Fentress, Clerk
by: J. Curtis Fruit, Deputy Clerk.
Bernard G. Barrow
958 Laskin Road
6-28, 7-5, 7-12, 7-19 4t

Commonwealth of Virginia,
In the Clerk's Office of the Circuit Court of the City of Virginia Beach, on the 20th day of June, 1973.
Arthur Williams, Plaintiff,
against
Minnie Williams, Defendant.

ORDER OF PUBLICATION

The object of this suit is to obtain a divorce a vinculo matrimonii from the said defendant upon the grounds of two years separation.

And an affidavit having been made and filed that the defendant is a non-resident of the State of Virginia, the last known post office address being: 1505 4th Street, N.W., Washington, D.C.

It is ordered that she do appear here within ten (10) days after due publication hereof, and do what may be necessary to protect her interest in this suit.
John V. Fentress, Clerk
By: J. Curtis Fruit, Clerk.

Broyles, McKenry, Gorry & Dills
35th Street & Pacific Avenue
Virginia Beach, Virginia
6-28, 7-5, 7-12, 7-19 4t

Commonwealth of Virginia,
In the Clerk's Office of the Circuit Court of the City of Virginia Beach on the 22nd day of June, 1973.
Linda Hunter Whitaker, Plaintiff,
against
David Van Whitaker, Defendant.

ORDER OF PUBLICATION

The object of this suit is to obtain a divorce a mensa et thoro to be later merged into a decree of divorce a vinculo matrimonii from the said defendant upon the grounds of desertion.

And an affidavit having been made and filed that the defendant is a non-resident of the State of Virginia, the last known post office address being: 750 N.E. 40th Avenue, Apartment 210, Boca Raton, Florida

It is ordered that he do appear here within ten (10) days after due publication hereof, and do what may be necessary to protect his interest in this suit.
John V. Fentress, Clerk
By: J. Curtis Fruit, Deputy Clerk.

Pickett, Sapin & Lyle
2859 Virginia Beach Boulevard
Virginia Beach, Virginia
6-28, 7-5, 7-12, 7-19 4t

VIRGINIA: IN THE CLERK'S OFFICE OF THE CIRCUIT COURT OF THE CITY OF VIRGINIA BEACH, ON THE 22 DAY ON June, 1973.
In Chancery
No. C-73-677-A

In re: Adoption of Erin Christopher Schugren
By: Thomas Glen Guarino and Adele N. Guarino, Petitioners
To: John E. Schugren, Berkley, California

ORDER

This day came Thomas Glen Guarino and Adele N. Guarino, Petitioners, and represented that the object of this proceeding is to effect the adoption of the above named infant, Erin Christopher Schugren, by Thomas Glen Schugren and Adele N. Guarino, husband and wife, and affidavit having been made and filed that John E. Schugren, a natural parent of said child, is a non-resident of the State of Virginia, the last known post office address being: Berkley, California.

It is therefore Ordered that the said John E. Schugren appear before this Court within ten (10) days after publication of this Order and indicate his attitude toward the proposed adoption, or otherwise do what is necessary to protect his interest in this matter.
John V. Fentress, Clerk
By: J. Curtis Fruit, D.C.

Richard G. Brydges
1349 Laskin Road
Virginia Beach, Virginia
6-28, 7-5, 7-12, 7-19 4T

Commonwealth of Virginia,
In the Clerk's Office of the Circuit Court of the City of Virginia Beach, on the 21st day of June, 1973.
Cindy Fitzpatrick O'Neal, Plaintiff,
against
Micah Shannon O'Neal, Defendant.

ORDER OF PUBLICATION

The object of this suit is to obtain a divorce a vinculo matrimonii from the said defendant, upon the grounds of separation for a period of more than two years prior to commencement of this suit.

And an affidavit having been made and filed that the defendant is a non-resident of the State of Virginia, the last known post office address being: the State of Florida.

It is ordered that he do appear here within ten (10) days after due publication hereof, and do what may be necessary to protect his interest in this suit.
John V. Fentress, Clerk
By: J. Curtis Fruit, Deputy Clerk

Jack B. Stokes, Atty.
1020 Plaza One
Norfolk, Virginia
6-28, 7-5, 7-12, 7-19 4T

The Virginia Beach Board of Zoning Appeals will conduct a Public Hearing on Wednesday, July 11, 1973, at 7:30 P.M. in the Municipal Court Building, upstairs court room, City Hall, Virginia Beach, Virginia. The following applications will appear on the agenda.

1. (Deferred May 2, 1973). Robert L. Walker by Owen B. Pickett requests a variance of a Parcel, Property of Robert L. Walker, bounded on the east by Kline Drive and on the west by Watersedge Drive. For additional information contact the Zoning Administration Office, 427-4211.

2. (Deferred June 6, 1973). Walter M. Odan requests a variance of 6 feet to a 4 foot side yard setback and a variance of 6 feet to a 4 foot rear yard setback instead of a 10 foot side and rear yard setback as required of Lot 16, Block 8, Bayiake Pines, 4324 John Silver Road. Bayside Borough.

3. Johnnie R. Boyd requests a variance of 3 feet to a 27 foot front yard setback instead of 30 feet as required of Lot 5, Block 6, Aragona Village, 4937 Rachel Street. Bayside Borough.

4. W. E. Baynor requests a variance of 10 feet to a 20 foot front yard setback instead of 30 feet as required of Lots 5 and 6, Block 14, Chesapeake Park, 4529 Ocean View Avenue. Bayside Borough.

6. F.G. Sloan requests a variance of 20 feet to a 30 foot front yard setback instead of 50 feet as required of Lot 18, Tract C, Section 1, Sandbridge, Sandfiddler Road. Princess Anne Borough.

7. Walter F. Bankowski requests a variance of 13.2 feet to a 17.8 foot front yard setback instead of 30 feet as required of Site C, Section 2-A, Kings Grant, 3121 Edinburgh Drive. Lynnhaven Borough.

8. Cerino Construction Corporation requests a variance of 1 foot to 15 foot side yard setback on both side yards instead of 16 feet as required of Lot 4, Block A, Section 2, Old Donation Manor, Donation Drive. Bayside Borough.

9. Powell & Huntley, Inc. by Joel S. Copion requests a variance on the front yard setbacks as shown on a plat titled Preliminary Site Plan, Glydon Village, dated April 16, 1973, revised May 21, 1973, prepared by John E. Sirine and Associates. For additional information contact the Zoning Administration Office, 427-4211.

10. W.C. Hutchinson, Jr. by R.L. Coakley requests a variance of 15 feet to a 15 foot exterior yard setback instead of 30 feet as required of Lot 43, Tract B, Section 3, Sandbridge, Southwest corner of Sandpiper Road and Tuna Lane. Princess Anne Borough.

11. Walter J. Panklewicz requests a variance of 7 feet to a 13 foot side yard setback instead of 20 feet as required of Lot 61, Section 1, Cavalier Park, Cavalier Drive and Cedar Point Road. Lynnhaven Borough.

12. City of Virginia Beach, Department of Community Services, Public Utilities Division requests a variance of 3 feet to a 27 foot front yard setback instead of 30 feet as required of the Old Y.M.C.A. Property, Baylake Pines, Indian Hill Road (approximately 430 feet north of Bayville Road, east side). Bayside Borough.

13. City of Virginia Beach, Department of Community Services, Public Utilities Division requests a variance of 15 feet to a 15 foot front yard setback instead of 30 feet as required of Lot 21, Wolfsnare Plantation, 2309 N. Wolfsnare Drive. Lynnhaven Borough.

14. Medic Home Enterprises, Inc. by Kenton B. Patrick requests a variance of 68,500 square feet of parking area to 149,000 square feet instead of 217,500 square feet of parking area as required of Parcels A and B, Property of Barnard Bargman, Lynnshore Drive. Lynnhaven Borough.

ALL APPLICANTS MUST APPEAR BEFORE THE BOARD.
W.L. Towers
Secretary
6-28, 7-5 2t

NOTICE

Virginia:

The regular meeting of the Council of the City of Virginia Beach will be held in the Council Chambers of the Administration Building, City Hall, Princess Anne Station, Virginia Beach, Virginia, on Monday, July 9, 1973, at 2:00 P.M. at which time the following applications will be heard:

TRAILER VARIANCES:

1. Trailer Variance for Leslie A. Peterson: South side of Old Carolina Lane beginning at a point 665 feet or less West of Blackwater Road. Said parcel contains 4.02 acres. (Variance from 2500 feet to 400 feet more or less to the nearest dwelling). BLACKWATER BOROUGH.

2. Trailer Variance for John Early Lawrence: North side of Back Bay Landing Road 2100 feet more or less East of Princess Anne Road; said parcel contains 1.0 acre. (Variance from 2500 feet to 50 feet to the nearest dwelling). PUNGO BOROUGH.

3. Trailer Variance of William H. Jones, Jr. on certain property located 1505.86 feet South of Old Carolina Road and running distance of 301.98 feet along the West side of Blackwater Road. Said parcel contains 9 acres. (Variance from 2500 feet to 1000 feet to the nearest dwelling).
BLACKWATER BOROUGH.

PRINCESS ANNE BOROUGH

1. Application of Lakes Assoc., by Laresan Realty Corp. for a Change of Zoning from Multiple Family Residence District (R-M) to Limited Commercial District 1 (C-L 1) on certain property located on the East side of Holland Road beginning at a point 2350 feet more or less North of South Lynnhaven Road, running a distance of 1350 feet or more or less along the Western property line of which 900 feet more or less is the East side of Holland Road, running a distance of 610 feet along the Northern property line, running a distance of 1365 feet along the Eastern property line and running a distance of 745 feet more or less along the Southern property line. Said parcel contains 17 acres more or less. PRINCESS ANNE BOROUGH.

2. Application of the Lakes, Incorporated for a Use Permit to construct 171 multi-family (condominium) units on certain property beginning at a point 2695 feet more or less West of South Lynnhaven Road and 610 feet more or less North of Holland Road, running a distance of 1195 feet more or less along the Southern property line (a portion of which is the North boundary line of Holland Elementary School), running a distance of 925 feet more or less along the Eastern property line, running a distance of 638 feet along the Northern property line and running a distance of 1124 feet along the Western property line. Said parcel contains 17.1 acres. PRINCESS ANNE BOROUGH

BAYSIDE BOROUGH

3. Application of Alex O. Kotarides and Pete O. Kotarides by H. Calvin Spain, Attorney, for a Change of Zoning from Residence Surburban District 2 (R-S 2) to Limited Commercial District 3 (C-L 3) on certain property located on the South side of Virginia Beach Boulevard between Mayo Road and Fair Meadows Road, running a distance of 225.13 feet along the South side of Virginia Beach Boulevard, running a distance of 120 feet along the West side of Fair Meadows Road, running a distance of 225.13 feet along the Southern property line and running a distance of 120 feet along the East side of Mayo Road. Said parcel is known as Lots 137, 138, and 139, Subdivision of Fair Meadows and contains 27,000 square feet more or less. (Fair Meadows Area). BAYSIDE BOROUGH.

4. Application of Thalia Lynn Baptist Church for a Use Permit to operate a child care center and kindergarten on certain property located at the Northeast corner of Virginia Beach Boulevard and Cox Drive (Eighth Street), running a distance of 550 feet along the Southern property line of which 425 feet is the North side of Virginia Beach Boulevard, running a distance of 486.18 feet along the East side of Cox Drive (Eighth Street), running a distance of 550 feet along the Northern property line and running a distance of 483.67 feet along the Eastern property line. Said parcel contains 5.92 acres more or less. (Princess Anne High School Area). BAYSIDE BOROUGH.

5. Application of William R. and Ida K. Grossberg for a Change of Zoning from Residence Suburban District 4 (R-S 4) to Multiple Family Residence District (R-M) on certain property located at the Northern extremity of Davis Street, running a distance of 778 feet more or less along the Southern property line (Milburn Manor), running a distance of 809.54 feet along the Eastern property line, running a distance of 205 feet along the Northern property line and running a distance of 1160 feet more or less along the Western property line. Said parcel contains 11.231 acres. (Milburn Manor Area). BAYSIDE BOROUGH.

VIRGINIA BEACH BOROUGH

6. Application of Fred P. Fletcher by Grover C. Wright, Attorney, for a Use Permit to construct 12 apartment units on certain property located on the Northwest corner of Baltic Avenue, and 24th Street, running a distance of 100 feet along the West side of Baltic Avenue, running a distance of 130 feet along the North side of 24th Street, running a distance of 100 feet along the Western property line, running a distance of 130 feet along the Northern property line. Said parcel is known as Lots 1, 2, 3, Block 125 and 10-foot adjacent lane, Virginia Beach Development Co., Map No. 6 and contains 13,000 square feet.

VIRGINIA BEACH BOROUGH.

7. Application of E. Carlton Wilton, Inc., by Grover C. Wright, Jr., Attorney, for a Change of Zoning from One Family Residence District (R-1) to Motel-Hotel District (M-H) and a Use Permit to construct 75 condominium apartment units on certain property located on the Northwest corner of Hilltop Road and Pacific Avenue, running a distance of 412.41 feet along the West side of Pacific Avenue, running a distance of 411.93 feet along the North side of Hilltop Road, running a distance of 185.66 feet along the Western property line and running a distance of 173.11 feet along the Northern property line. Said parcel contains 70,316 square feet. (Princess Anne Country Club Area). VIRGINIA BEACH BOROUGH.

8. Application of Norman L. Biggs for a Use Permit to operate a temporary parking lot on certain property located on the East side of Pacific Avenue, running a distance of 279.90 feet between 14th Street and 15th Street, running a distance of 150 feet along the North side of 14th Street, running a distance of 279.90 feet along the Eastern property line and running a distance of 150 feet along the South side of 15th Street. Said parcel contains 0.97 acre more or less. VIRGINIA BEACH BOROUGH.

9. Application of Albic, Inc., for a Use Permit for construction of parking garage on certain property beginning at a point 50 feet West of Pacific Avenue, running a distance of 50 feet along the North side of 35th Street, running a distance of 140 feet along the Western property line, running a distance of 50 feet along the Northern property line and running a distance of 140 feet along the Eastern property line. Said parcel is known as Lot 2, Block 83, Map of Linkhorn Park, Property of Virginia Beach Development Co. as recorded in Map Book 5, Page 151. Use Permit previously issued to encompass Lots 3, 4, and 5 to be used in connection with the Sheraton Beach Hotel under construction on Atlantic Avenue between 35th and 36th Streets. VIRGINIA BEACH BOROUGH.

KEMPSVILLE BOROUGH

10. Application of Virginia Beach Investment Company by Thomas C. Broyles, Attorney, for a Change of Zoning from Multiple Family Residence District (R-M) to General Commercial District 2 (C-G 2) on certain property located on the West side of College Park Boulevard across from Auburn Drive, beginning at a point 1326 feet South of Providence Road running a distance of 636.46 feet along the West side of College Park Boulevard, running a distance of 1051.47 feet along the Northern property line, running a distance of 356.99 feet along the Western property line, of which 90.59 feet is the East side of Main Street, running a distance of 1349.27 feet along the Southern property line. Said parcel contains 12.54 acres. (Dorchester Village Area). KEMPSVILLE BOROUGH.

PUNGO BOROUGH

11. Application of Charlie E. Gray, Jr., for a Change of Zoning from Agricultural District (A-R) to Limited Commercial District 2 (C-L 2) on certain property beginning at a point 1990 feet more or less South of North Muddy Creek Road, running a distance of 200 feet along the West side of Princess Anne Road, running a distance of 185 feet along the Southern property line, running a distance of 200 feet along the Western property line and running a distance of 185 feet along the Northern property line. Said parcel contains 0.85 acre more or less. PUNGO BOROUGH.

LYNNHAVEN BOROUGH

12. Application of William A. Brown for a Use Permit to construct 368 apartment units on certain property located on the West side of South Birdneck Road across from Owls Creek Road, running a distance of 615.12 feet along the West side of South Birdneck Road, running a distance of 2306.63 feet along the Northern property line, running a distance of 1761 feet more or less along the Western property line, running a distance of 1179.60 feet along the Southern property line. Said parcel contains 30.681 acres. (Seatack Area).
LYNNHAVEN BOROUGH.

13. Application of Cornell Engineering, Inc., by John D. Ranery for a Change of Zoning from Limited Commercial District 2 (C-L 2) to Multiple Family Residence District (R-M) and a Use Permit to construct 30 townhouses on certain property beginning at a point 212 feet more or less North of Virginia Beach Boulevard and running a distance of 189.62 feet along the Northern property line, running a distance of 383.93 feet along the Eastern property line, running a distance of 249.61 feet along the Southern property line. Said parcel contains 2.318 acres. (Oconee Park Area). LYNNHAVEN BOROUGH.

14. Application of Trans-Pacific Corporation by Thomas C. Broyles, Attorney, for a Use Permit to construct 56 apartment units on certain property beginning at a point 800 feet more or less West of Holly Road, running a distance of 204 feet along the South side of Pinewood Drive, running a distance of 330 feet along the Western property line, running a distance of 180 feet more or less along the Southern property line and running a distance of 260 feet more or less along the Eastern property line. Said parcel is known as Site 4, Linkhorn Park. VIRGINIA BEACH BOROUGH.
Richard J. Webbon, City Clerk

FOR COUNCIL ACTION BY DIRECTION OF CIRCUIT COURT

6-21, 28, 2T

VIRGINIA: IN THE CIRCUIT COURT OF THE CITY OF VIRGINIA BEACH on the 13th day of June, 1973
LAW NO. 16,484 A
COMMONWEALTH OF VIRGINIA, Petitioner,
vs.
J. Walter Brothers, et al, and
10.264 Acres, More or Less of Land in Virginia Beach, Virginia

ORDER OF PUBLICATION

In this suit, Petitioner seeks to acquire, by condemnation, for its uses, and for use as a public park and for public park purposes, a fee simple title to four parcels consisting of 10.264 acres of land, more or less, situated in the City of Virginia Beach, Virginia and described as follows:

PARCEL 115

All that certain piece or parcel of land, plus all buildings, improvements, appurtenances and riparian rights thereunto appertaining, situated, lying and being in Pungo Borough, City of Virginia Beach, Virginia, as shown on a certain plat entitled "Sheet 1 of 2, Survey of the Frank Batten Property for the Department of Conservation and Economic Development, Division of Parks, Ben H. Bolen, Commissioner, Pungo Borough, Virginia Beach, Virginia, Scale: 1" equals 400', dated November, 1967", made by Frank D. Tarrall; Jr. and Associates, Surveyors and Engineers, Virginia Beach, Virginia, and recorded in the Clerk's Office of the Circuit Court of the City of Virginia Beach, Virginia, in Map Book 86, at Page 52, and said parcel of land being more particularly bounded and described as follows:

Commencing at the northeast corner of the "Charles J. Davis property"; thence N83 degrees-51 feet-06inchesW, 398.45 feet to the southeast corner of the hereinafter described property, said point being the point of beginning; thence S80 degrees - 46 feet - 30 inchesW, 221.38 feet to an old pipe; thence N04 degrees - 42 feet - 32 inchesW, 223.44 feet to an ol pipe; thence N80 degrees - 46 feet - 32 inchesE, 155.66 feet to an old pipe: thence S21 degrees - 25 feet - 03 inchesE, 227.89 feet to the point of beginning, said parcel of land containing 0.964 acres, more or less.

PARCEL 116

All that certain piece or parcel of land, plus all buildings, improvements and riparian rights appurtenant thereto, situated, lying and being in Pungo Borough, City of Virginia Beach, Virginia, as shown on a certain plat entitled "Plat of Property of David Stormont, Sr. and Victoria A. Stormont, Otto V. Halstead and Norah E. Halstead and J.M. Keeling and Anna W. Keeling, located at False Cape, Pungo Magisterial District, Princess Anne County, Virginia, Scale 1 equals 100', dated March 15, 1962 and revised January 31, 1963", made by Frank D. Tarrall, Jr., County Surveyor, Route 1, Box 32A, Virginia Beach, Virginia, and duly of record in the Clerk's Office in the Circuit Court of the City of Virginia Beach, Virginia, in Map Book 59, at Page 49; also being shown upon that certain plat entitled "Sheet 1 of 2, Survey of the Frank Batten Property for the Department of Conservation and Economic Development, Division of Parks, Ben H. Bolen, Commissioner, Pungo Borough, Virginia Beach, Virginia, Scale: 1 equals 400', dated November, 1967" made by Frank D. Tarrall, Jr. and Associates, Surveyors and Engineers, Virginia Beach, Virginia, and recorded in the aforesaid Clerk's Office in Map Book 86, at Page 52, said parcel of land being more particularly bounded and described as follows:

Commencing at an old pipe in the northern property line of "Now or Formerly False Cape Gunning Club property"; thence S18 degrees - 14' - 05"E, 4005.83 feet to the point of beginning on the northern property line of the "Davis property"; thence S84 degrees - 41' - 43"W. 800.00 feet; thence S15 degrees - 18' - 17"E, 122.37 feet to a point on the "Lamond Property"; thence along the aforesaid property line N85 degrees - 11' - 43"E, 500.00 feet; thence S15 degrees - 18' - 17"E, 42.63 feet; thence N84 degrees - 41' - 43"E, 478.00 feet, more or less, to the mean low water line of the Atlantic Ocean; thence in a northeasterly direction following the mean low water line of the Atlantic Ocean 165.00 feet, more or less; thence S84 degrees - 41' - 43"EW, 190.00 feet more or less, to the point of beginning, said parcel of land containing 3.10 acres, more or less.

PARCEL 117

All that certain piece or parcel of land, plus all buildings, improvements and riparian rights appurtenant thereto, situated, lying and being in Pungo Borough, City of Virginia Beach, Virginia, as shown on a certain plat entitled "Plat of Property of David Stormont, Sr. and Victoria A. Stormont, Otto V. Halstead and Norah E. Halstead and J.M. Keeling and Anna W. Keeling, located at False Cape, Pungo Magisterial District, Princess Anne County, Virginia, Scale: 1" equals 100', dated March 15, 1962 and revised January 31, 1963", made by Frank D. Tarrall, Jr., County Surveyor, Route 1, Box 32A, Virginia Beach, Virginia, and duly of record in the Clerk's Office in the Circuit Court of the City of Virginia Beach, Virginia, in Map Book 59, at Page 49; also being shown upon that certain plat entitled "Sheet 1 of 2, Survey of the Frank Batten Property for the Department of Convservation and Economic Development, Division of Parks, Ben H. Bolen, Commissioner, Pungo Borough, Virginia Beach, Virginia, Scale: 1" equals 400', dated November, 1967", made by Frank D. Tarrall, Jr. and Associates, Surveyors and Engineers, Virginia Beach, Virginia, and recorded in the aforesaid Clerk's Office in Map Book 86, at Page 52, said parcel of land being more particularly bounded and described as follows:

Commencing at an old pipe on the northern property line of "Now or Formerly False Cape Gunning Club property"; thence S18 degrees-13'-05"E, 4005.83 feet to a point on the northern property line of the "Davis property"; thence S84 degrees - 41' - 43"W, 800.00 feet; thence S15 degrees - 18' - 17"E, 122.37 feet to the point of beginning; thence S15 degrees - 18' - 17"E, 122.38 feet to a point on the "Ashburn property"; thence along the aforesaid property line N85 degrees - 11' - 43'E, 500.00 feet; thence S15 degrees - 18' - 17"E, 85.25 feet, thence N85 degrees - 11' - 43"E, 470.00 feet, more or less, to the mean low water line of the Atlantic Ocean; thence in a northeasterly direction following the mean low water line of the Atlantic Ocean 170.00 feet, more or less; thence S84 degrees - 41' - 43"W, 478.00 feet, more or less thence N15 degrees - 18' - 17"W, 42.63 feet; thence S85 degrees - 11' - 43"W, 500.00 feet to the point of beginning, said parcel of land containing 3.10 acres, more or less.

PARCEL 118

All that certain piece or parcel of land, plus all buildings, improvements and riparian rights appurtenant thereto, situated, lying and being in Pungo Borough, City of Virginia Beach, Virginia, as shown on a certain plat entitled "Plat of Property of David Stormont, Sr. and Victoria A. Sormont, Otto V. Halstead and Norah E. Halstead and J.M. Keeling and Anna W. Keeling, located at False Cape, Pungo Magisterial District, Princess Anne County, Virginia, Scale: 1" equals 100', dated March 15, 1962 and revised January 31, 1963", made by Frank D. Tarrall, Jr., County Surveyor, Route 1, Box 32A, Virginia Beach, Virginia and duly of record in the Clerk's Office in the Circuit Court of the City of Virginia Beach, Virginia, in Map Book 59, at Page 49; also being shown upon that certain plat entitled "Sheet 1 of 2, Survey of the Frank Batten Property for the Department of Conservation and Economic Development, Division of Parks, Ben H. Bolen, Commissioner, Pungo Borough, Virginia Beach, Virginia, Scale: 1" equals 400', dated November, 1967", made by Frank D. Tarrall, Jr. and Associates, Surveyors and Engineers, Virginia Beach, Virginia, and recorded in the aforesaid Clerk's Office in Map Book 86, at Page 52, said parcel of land being more particularly bounded and described as follows:

Commencing at an old pipe on the northern property line of "Now or Formerly False Cape Gunning Club property"; thence S18 degrees - 14' - 05"E, 4005.83 feet to a point on the northern property line of the "Davis property"; thence S84 degrees - 41' - 43"W, 800.00 feet; thence S15 degrees - 18' - 17"E, 244.75 feet to the point of beginning; thence S 15 degrees 18' - 17"E, 85.25 feet; thence N85 degrees - 11' - 43"E, 396.00 feet to an old pipe; thence S15 degrees - 18' - 17"E, 165.00 feet to an old pipe; thence N85 degrees - 11' - 43"E, 574.00 feet, more or less, to the mean low water line of the Atlantic Ocean; thence in a northeasterly direction following the mean low water line of the Atlantic Ocean 165.00 feet, more or less; thence S85 degrees - 11' - 43"W, 470.00 feet, more or less; thence N15 degrees - 18' - 17"W, 85.25 feet; thence S85 degrees - 11' - 43"W, 500.00 feet to the point of beginning; said parcel of land containing 3.10 acres, more or less.

And it appearing by affidavit filed according to law that the following owner cannot be personally served because after diligent inquiry within this State his place of residence cannot be ascertained, or, if ascertained, he is not within this State:
William W. Lamond, Jr.
Westmoreland Country Club
Export, Pennsylvania 15632

And it appearing from the Petition filed herein that there are or may be persons interested in the subject matter of this suit whose names are unknown; and whereas said Petition makes such persons defendants by the general description of "Unknown Owners"; and an affidavit having been made and filed that such parties are unknown.

It is furthered ORDERED aforesaid owners and "Unknown Owners" as well as all persons and classes of persons owning or claiming any right, title, estate or interest in or to such lands or any part of same, or in the proceeds arising upon a condemnation thereof, do appear within ten (10) days after the publication of this order in the Clerk's Office of the Circuit Court of the City of Virginia Beach and do what is necessary to protect their interests.

It is further ORDERED that the foregoing portion of this order be published in the Virginia Beach Sun, a newspaper having a general circulation in Virginia Beach, Virginia, once, once a week for two consecutive weeks.

It is ORDERED that the That the Clerk of this Court post or cause to be posted a true copy of this Order on the front door of the courthouse or at the usual posting place for legal notices within ten days after the entry of this order.

It is further ORDERED that the Clerk of this Court shall mail a copy of the notice by publication referred to in S25-46.10 of the Code of Virginia to any owner who cannot be personally served but whose place of residence is then known; and the Clerk shall thereafter certify to this Court that said notices have been mailed, as required by law.
A Copy Teste: John V. Fentress, Clerk
By Doris S. Hale: D.C.

I ask for this:
Joseph A. Sawyer, Counsel for Petitioner

6-21, 6-28-2t

Commonwealth of Virginia,
In the Clerk's Office of the Circuit Court of the City of Virginia Beach, on the 18th day of June, 1973.
Charles Frederick Hudler, Plaintiff,
against
Sheri Donalson Hudler, Defendant.

ORDER OF PUBLICATION

The object of this suit is to obtain a divorce a mensa et thoro from the said defendant upon the grounds of desertion.

And an affidavit having been made and filed that the defendant is a non-resident of the State of Virginia, the last known post office address being: 5777 East Alta, Fresno, California 93727.

It is ordered that she do appear here within ten (10) days after due publication hereof, and do what may be necessary to protect her interest in this suit.
Coffman & Coffman
4999 Cleveland Street
Virginia Beach, Virginia

John V. Fentress, Clerk
By: Sandra Hargrove, Deputy Clerk

6-21, 6-28, 7-12 4 T.

Commonwealth of Virginia,
In the Clerk's Office of the Circuit Court of the City of Virginia Beach, on the 18th day of June, 1973.
Maria Jeannette Porter Canter, Plaintiff,
against
Dennis Michael Canter, Defendant.

ORDER OF PUBLICATION

The object of this suit is to obtain a divorce A Vinculo Matrimonii from the said defendant, upon the grounds of Desertion.

And an affidavit having been made and filed that the defendant is not a resident of the State of Virginia, the last known post address being: HHB 1st BN, 30th Fa., Fort Sill, Oklahoma.

It is ordered that he do appear here within ten (10) days after due publication hereof, and do what may be necessary to protect his interest in this suit.
James Theodore Baker
508 One Main Plaza East
Norfolk, Virginia
JOHN V. FENTRESS: CLERK
BY: Sandra Hargrove D. Clerk

6-21, 6-28, 7-5, 7-12 4 T.

Commonwealth of Virginia,
In the Clerk's Office of the Circuit Court of the City of Virginia Beach on the 13th day of June, 1973.
John F. Nelson, Plaintiff,
against
Kirstan S. Nelson, Defendant.

ORDER OF PUBLICATION

The object of this suit is to obtain a divorce A Vinculo Matrimonii from the said defendant, upon the grounds that the parties have been living separate and apart without any cohabitation or without interruption for two years.

And an affidavit having been made and filed that the defendant is not a resident of the State of Virginia, the last known post address being: 6104 St. Albion Way, Apt. 106 Mount Lake Terrace, Washington.

It is ordered that she do appear here within ten (10) days after due publication hereof, and do what may be necessary to protect her interest in this suit.
Osie H. Gay, Jr.
2871 River Rd.
Virginia Beach, Virginia

John V. Fentress: Clerk
By: Sandra Hargrove D. Clerk.

6-21, 6-28, 7-5, 7-12 4T.

Commonwealth of Virginia,
In the Clerk's Office of the Circuit Court of the City of Virginia Beach, on the 18th day of June, 1973.
Luther William West, Plaintiff,
against
Haydea Sosa West, Defendant.

ORDER PUBLICATION

The object of this suit is to obtain a divorce A Vinculo Matrimonii from the said defendant, upon the grounds of desertion.

And an affidavit having been made and filed that the defendant is not a resident of the State of Virginia, the last known post address being: Box 294, APO New York, New York, Aquadilla, Puerto Rico.

It is ordered that she do appear here within ten (10) days after due publication hereof, and do what may be necessary to protect her interest in this suit.
Stuart R. Hays
4310 East Indian River Rd.
Chesapeaka, Virginia

JOHN V. FENTRESS: CLERK
BY: Sandra Hargrove D. Clerk

6-21, 6-28, 7-5, 7-12 4T.

VIRGINIA: IN THE CLERK'S OFFICE OF THE CIRCUIT COURT OF THE CITY OF VIRGINIA BEACH, ON THE 15 DAY OF JUNE, 1973.
In Chancery
No. C-73-683-A

In re: Adoption of Kimberly Lynn Esposito
By: David Ira Jarrett and Kathryn Esposito Jarrett, Petitioners
To: Timothy Carl Korgie
2221 South 29th Street
Columbus, Nebraska

ORDER

This day came David Ira Jarrett and Kathryn Esposito Jarrett, Petitioners, and represented that the object of this proceeding is to effect the adoption of the above named infant, Kimberly Lynn Esposito, by David Ira Jarrett and Kathryn Esposito Jarrett, husband and wife, and affidavit having been made and filed that Timothy Carl Korgie, a natural parent of said child, is a non-resident of the State of Virginia, the last known post office address being: 2221, South 29th Street, Columbus, Nebraska.

It is therefore Ordered that the said Timothy Carl Korgie appear before this Court within ten (10) days after publication of this Order and indicate his attitude toward the proposed adoption, or otherwise do what is necessary to protect his interest in this matter.
John V. Fentress, Clerk
By: J. Curtis Fruit, D.C.

Moore & Brydges
2413 Pacific Avenue
Virginia Beach, Virginia

6-21, 6-28, 7-5, 7-12 4T.

VIRGINIA:
IN THE CIRCUIT COURT OF THE CITY OF VIRGINIA BEACH ON THE DAY OF JUNE, 1973

In the Matter of William Emmett Kyle, deceased

SHOW CAUSE ORDER

It appearing that a report of the accounts of Louise Venable Kyle, Executrix of the Estate of William Emmett Kyle, deceased, and of the debts and demands against the estate has been filed in the Clerk's Office, and that six months has elapsed since the qualification, on motion of the personal representative it is ORDERED that the creditors of, and all others interested in the estate show cause, if any they can, on the sixth day of July, 1973 at 10:00 a.m., before this Court at it's court room against the payment and delivery of the estate to the legatees, without requiring refunding bonds.

It is further ORDERED that this order be published once a week for two successive weeks in the Virginia Beach Sun a newspaper generally circulated in the City of Virginia Beach, Virginia.

Enter this 8th day of June, 1973.
Paul W. Ackiss, Judge
A Copy Teste: John W. Fentress, Clerk
By Phyllis N. Styes, D.C.
6-21, 6-28 2T

Commonwealth of Virginia,
In the Clerk's Office of the Circuit Court of the City of Virginia Beach, on the 14th day of June, 1973.
Phyllis Loonham Riser, plaintiff,
against
Joseph R. Riser, Defendant.

ORDER OF PUBLICATION

The object of this suit is to obtain a divorce A Vinculo Matrimonii from the said defendant, upon the grounds of separation for more than two years without cohabitation and without interruption.

And an affidavit having been made and filed that the defendant is not a resident of the State of Virginia, the last known post address being: 153 Dahlgren Place, Brooklyn, New York.

It is ordered that he do appear here within ten (10) days after due publication hereof, and do what may be necessary to protect his interest in this suit.
Izaak D. Glasser
4211 E. Indian River Rd.
Chesapeake, Virginia

John V. Fentress: Clerk
By: Sandra Hargrove, D. Clerk
6-21, 6-28, 7-5, 7-12, 4T.

Commonwealth of Virginia,
In the Clerk's Office of the Circuit Court of the City of Virginia Beach, on the 6th day of June, 1973.
John T. Morris, Plaintiff,
against
Connie S. Morris, Defendant.

ORDER OF PUBLICATION

The object of this suit is to obtain a divorce A Vinculo Matrimonii from the said defendant, upon the grounds of desertion.

The object of this suit is to obtain a divorce A Vinculo Matrimonii from the said defendant, upon the grounds of desertion.

And an affidavit having been made and filed that due diligence has been used by or on behalf of the Complainant to ascertain in what county or corporation the defendant is, without effect. The last known post address being: 5569 War Admiral Road, Virginia Beach, Virginia.

It is ordered that she do appear here within ten (10) days after due publication hereof, and do what may be necessary to protect her interest in this suit.
JOHN V. FENTRESS, CLERK
BY: Sandra Hargrove, D. Clerk

Harold Gavaris
529 Law Bldg.
Norfolk, Virginia 23510
6-14, 21, 28, 7-5 4T

VIRGINIA: IN THE CLERK'S OFFICE OF THE CIRCUIT COURT OF THE CITY OF VIRGINIA BEACH ON THE 6TH DAY OF JUNE, 1973.
IN RE: Adoption of Jennifer Ivey Malton, an infant under the age of 14 years, to be known as Jennifer Ivey Armstrong; by George Wayne Armstrong and Charlene Ivey Armstrong.
IN CHANCERY
NO. 16,765-A

ORDER OF PUBLICATION

The object of this proceeding is to effectuate the adoption of the above named infant by George Wayne Armstrong and

Sun Classified

PERSON to PERSON ADS!

486-3433 or 486-3434

LEGALS

Charlene Ivey Armstrong and the change of name of the said intent to Jennifer Ivey Armstrong.

An affidavit having been made and filed that due diligence has been used by and on behalf of the petitioners herein to ascertain what county or city the natural father, Ronald Evans Malton, is, without effect, it is ORDERED that he appear here within ten days after due publication of this order and indicate his attitude toward the proposed adoption or otherwise do what is necessary to protect his interest herein.

It is further ORDERED that the foregoing portion of this order be published once a week for four successive weeks in the Virginia Beach Sun, a newspaper having general circulation in the City of Virginia Beach, Virginia.

John V. Fentress, Clerk
By J. Curtis Fruit, D.C.
6-14, 21, 28, 7-5 4T

Commonwealth of Virginia,
In the Clerk's Office of the Circuit Court of the City of Virginia Beach, on the 5th day of June, 1973.
LeVarna A. Weires, Jr.,
Plaintiff,
against
Vara Mae Day Weires,
Defendant.

ORDER OF PUBLICATION

The object of this suit is to obtain a divorce a vinculo matrimonii from the said defendant, upon the grounds of two - year seperation.

And an affidavit having been made and filed that the defendant is a non-resident of the State of Virginia, the last known post office address being: 405 Second Street, Beaufort, North Carolina.

It is ordered that she do appear here within ten (10) days after due publication hereof, and do what may be necessary to protect her interest in this suit.

John V. Fentress, Clerk
By: J. Curtis Fruit, Deputy Clerk

Edward T. Caton, III
2508 Pacific Avenue
Virginia Beach, Virginia
6-14, 21, 28, 7-5 4T

Commonwealth of Virginia:
In the Clerk's Office of the Circuit Court of the City of Virginia Beach, on the 8th day of June, 1973.
Portia Lane Burkett Walker,
Plaintiff,
against
William Talmadge Walker, III,
Defendant.

ORDER OF PUBLICATION

The object of this suit is to obtain a divorce a vinculo matrimonii from the said defendant, upon the grounds of desertion.

And an affidavit having been made and filed that due diligence has been used by or in behalf of the plaintiff to ascertain in what county or corporation the defendant is, without effect, the last known post office address being: 508 Norfolk Avenue, Bristol, Virginia.

It is ordered that he do appear here within ten (10) days after due publication hereof, and do what may be necessary to protect his interest in this suit.

John V. Fentress, Clerk
By: J. Curtis Fruit, Deputy Clerk

Tidewater Legal Aid Society
700 Duke Street
Norfolk, Virginia
6-14, 21, 28, 7-5 4T

Commonwealth of Virginia,
In the Clerk's Office of the Circuit Court of the City of Virginia Beach, on the 7th day of June, 1973.
Kathleen M. Marx,
Plaintiff,
against
Keith L. Marx, Defendant.

ORDER OF PUBLICATION

The object of this suit is to obtain a divorce A Vinculo Matrimonii from the said defendant, upon the grounds of desertion.

And an affidavit having been made and filed that the defendant is not a resident of the State of Virginia, the last known post office address being: 264 Mitchell Avenue, East Meadow, New York.

It is ordered that he do appear here within ten (10) days after due publication hereof, and do what may be necessary to protect his interest in this suit.

JOHN V. FENTRESS: CLERK
BY: Sandra Hargrove, D. Clerk

Osie H. Gay, Jr.
2871 River Road
Virginia Beach, Virginia
6-14, 21, 28, 7-5 4T

Commonwealth of Virginia,
In the Clerk's Office of the Circuit Court of the City of Virginia Beach, on the 7th day of June, 1973.
Vicki Jean Baker,
Plaintiff,
against
Michael Dean Baker,
Defendant.

ORDER OF PUBLICATION

The object of this suit is to obtain a divorce A Vinculo Matrimonii from the said defendant, upon the grounds of desertion.

And an affidavit having been made and filed that the defendant is not a resident of the State of Virginia, the last known post office address being: PSC Box 4950, Luke Air Force Base, Arizona 85309.

It is ordered that he do appear here within ten (10) days after due publication hereof, and do what may be necessary to protect his interest in this suit.

JOHN V. FENTRESS, CLERK
BY: Sandra Hargrove, Deputy Clerk.

Murphy & Bennett
3330 Pacific Ave.
Virginia Beach, Virginia
6-14, 21, 28, 7-5 4T

Commonwealth of Virginia,
In the Clerk's Office of the Circuit Court of the City of Virginia Beach, on the 7th day of June, 1973.
Waverly E. McCoy,
Plaintiff,
against
Shirley Warren McCoy,
Defendant.

ORDER OF PUBLICATION

The object of this suit is to obtain a divorce A Mensa Et Thoro to be later merged into a Divorce A Vinculo Matrimonii from the said defendant, upon the grounds of desertion.

And an affidavit having been made and filed that the defendant is not a resident of the State of Virginia, the last known post office address being: 1521 Whitaatta Street, Burlington, North Carolina.

It is ordered that she do appear here within ten (10) days after due publication hereof, and do what may be necessary to protect her interest in this suit.

JOHN V. FENTRESS: CLERK
BY: Sandra Hargrove, D. Clerk

Stuart R. Hays
4310 East Indian River Road
Chesapeake, Virginia
6-14, 21, 28, 7-5 4T

Commonwealth of Virginia,
In the Clerk's Office of the Circuit Court of the City of Virginia Beach, on the 8th day of June, 1973.
Larry Cal Jones, Plaintiff,
against
Chiyoko Yanawaahay Jones, Defendant.

ORDER OF PUBLICATION

The object of this suit is to obtain a divorce a vinculo matrimonii from the said defendant upon the grounds that the parties have lived separate and apart without any cohabitation and without interruption for a period in excess of two years prior to the institution of this action.

And an affidavit having been made and filed that the defendant is a non-resident of the State of Virginia, the last known post office address being: Shiga Apartments, 522 Shiori Cho, Yokosuka, Japan.

It is ordered that she do appear here within ten (10) days after due publication hereof, and do what may be necessary to protect her interest in this suit.

John V. Fentress, Clerk
BY: J. Curtis Fruit, Deputy Clerk

Henry C. Morgan, Jr.
600 Bank of Virginia Building
Norfolk, Virginia, USA
6-14, 21, 28, 7-5 4T

Commonwealth of Virginia,
In the Clerk's Office of the Circuit Court of the City of Virginia Beach, on the 8th day of June, 1973.
Merilyn Grace Sebastian,
Plaintiff,
against
Ruben S. Sebastian,
Defendant.

ORDER OF PUBLICATION

The object of this suit is for the said plaintiff to obtain a divorce a vinculo Matrimonii from the said defendant, upon the grounds of constructive desertion.

And an affidavit having been made and filed that the defendant is not a resident of the State of Virginia, and the last known post office address being 4403 East Joppa Road, Baltimore, Maryland.

It is ordered that he do appear here within 10 (ten) days after due publication hereof, and do what may be necessary to protect his interest in this suit.

JOHN V. FENTRESS, CLERK
Phyllis N. Styron, Deputy Clerk

Mr. Ronald Marks, Atty.
803 Plaza One,
Norfolk, Virginia 23510
6-14, 21, 28, 7-5 4T

Commonwealth of Virginia,
In the Clerk's Office of the Circuit Court of the City of Virginia Beach, on the 20th day of April, 1973.
Mary Alice Dines Russell,
Plaintiff,
against
James Richard Russell,
Defendant.

ORDER OF PUBLICATION

The object of this suit is to obtain a divorce A Vinculo Matrimonii from the said defendant, upon the grounds of the parties having lived separate and apart without any cohabitation and without any interruption for two years.

And an affidavit having been made and filed that the defendant is not a resident of the State of Virginia, the last known post office address being: P. O. Box 1000, Building 7, Seagovilla, Texas.

It is ordered that he do appear here within ten (10) days after due publication hereof, and do what may be necessary to protect his interest in this suit.

JOHN V. FENTRESS: CLERK
BY: Sandra Hargrove, D. Clerk

Tidewater Legal Aid
700 Duke Street
Norfolk, Virginia
6-7, 14, 21, 28 4T

Commonwealth of Virginia,
In the Clerk's Office of the Circuit Court of the City of Virginia Beach, on the 4th day of June, 1973.
Quincy V. Waddell,
Plaintiff,
against
Mary Lou Waddell,
Defendant.

ORDER OF PUBLICATION

The object of this suit is to obtain a divorce A Vinculo Matrimonii from the said defendant, upon the grounds of two - year separation.

And an affidavit having been made and filed that the defendant is not a resident of the State of Virginia the last known post office address being: 9935 Greenbelt Road Apartment T-3, Lanham, Maryland.

It is ordered that she do appear here within ten (10) days after due publication hereof, and do what may be necessary to protect her interest in this suit.

JOHN V. FENTRESS, CLERK
BY: Sandra Hargrove, D. Clerk

Eugene Forrest Gordmen
Maritime Tower
Norfolk, Virginia
6-7, 14, 21, 28 4T

VIRGINIA: IN THE CLERK'S OFFICE OF THE CIRCUIT COURT OF THE CITY OF VIRGINIA BEACH, ON THE 1st DAY OF June, 1973.

In Chancery.
No. C-73-966-A

In re: Adoption of Vicki Elaine Cantrell Gigi Ann Cantrell
By: Richard Curtis Ott and Shirley Freeman Ott,
Petitioners
To: Billy Ray Cantrell
Abbeville, South Carolina 29620

ORDER

This day came Richard Curtis Ott and Shirley Freeman Ott, Petitioners, and represented that the object of this proceeding is to effect the adoption of the above named intent(s), Vicki Elaine Cantrell and Gigi Ann Cantrell; by Richard Curtis Ott and Shirley Freamen Ott, husband and wife, and affidavit having been made and filed that Billy Ray Cantrell, a natural parent of said child(ren), is a non-resident of the State of Virginia, the last known post office address being: Abbeville, South Carolina 29620.

It is therefore Ordered that the said Billy Ray Cantrell appear before this Court within ten (10) days after publication of this Order and indicate his attitude toward the proposed adoption, or otherwise do what is necessary to protect his interest in this matter.

John V. Fentress, Clerk
By: J. Curtis Fruit, D.C.

Stanley A. Phillips
2465 Virginia Beach Boulevard
Virginia Beach, Virginia
6-7, 14, 21, 28 4T

Commonwealth of Virginia,
In the Clerk's Office of the Circuit Court of the City of Virginia Beach, on the 1st day of June, 1973.
Gloria Faye Baasley Barnes, Plaintiff
against
James Hardee Barnes, Sr., Defendant.

ORDER OF PUBLICATION

The object of this suit is to obtain a divorce a vinculo matrimonii from the said defendant upon the grounds of desertion.

And an affidavit having been made and filed that due diligence has been used by or in behalf of the complainant to ascertain in which county or corporation the defendant is, without effect, the last known post office address being: 3158 Muddy Creek Road, Virginia Beach, Virginia.

It is ordered that he do appear here within ten (10) days after due publication hereof, and do what may be necessary to protect his interest in this suit.

John V. Fentress, Clerk
By: J. Curtis Fruit, Deputy Clerk

Tidewater Legal Aid Society
700 Duke Street
Norfolk, Virginia
6-7, 14, 21, 28 4T

VIRGINIA: IN THE CLERK'S OFFICE OF THE CIRCUIT COURT OF THE CITY OF VIRGINIA BEACH, ON THE 1st DAY OF June, 1973.

In Chancery
No. C-73-507-B

In re: Adoption of Chrisita Jean Hanaven
By: Alfred Bastinelli, Jr. and Connie Jean Bastinelli,
Petitioners
To: Thomas Glann Hanavan, Jr.
c-o Thomas Glann Hanavan, Sr.
Oakley, Kansas

ORDER

This day came Alfred Bastinelli, Jr. and Connie Jean Bastinelli, Petitionars, and represented that the object of this proceeding is to effect the adoption of the above named infant, Christia Jean Hanavan, by Alfred Bastinelli, Jr. and Connie Jean Bastinelli, husband and wife, and affidavit having been made and filed that Thomas Glenn Hanavan, Jr., a natural parent of said child, is a non - resident of the State of Virginia, the last known post office addrsaa baing: c - o Thomas Glenn Hanevan Sr., Oakley, Kanasa.

It is therefore Ordered that the said Thomas Glenn Hanavan, Jr. appear before this Court within ten (10) days after publication of this Order and indicate his attitude toward the proposed adoption, or otherwiaa do what is necessary to protect his interest in this matter.

John V. Fentress, Clerk
By: J. Curtis Fruit, D.C.

Robert E. Brown
808 Maritime Tower
Norfolk, Virginia
6-7, 14, 21, 28 4T

Commonwealth of Virginia,
In the Clerk's Office of the Circuit Court of the City of Virginia Beach, on the 29th day of May, 1973.
Virginia Marie Ewell,
Plaintiff,
against
Isaac B. Ewell, Defendant.

ORDER OF PUBLICATION

The object of this suit is to obtain a Dacree of Separate Maintenance from the said defendant upon the grounds of constructive desertion.

And an affidavit having been made and filed that the defendant is a non - resident of the State of Virginia, the last known post office address being: Box 5A, Knotts Island, North Carolina.

It is ordered that he do appear here within ten (10) days after due publication hereof, and do what may be necessary to protect his interest in this suit.

John V. Fentress, Clerk
By: J. Curtis Fruit, Deputy Clerk

James R. McKenry
35th Street & Atlantic Ave.
Virginia Beach, Virginia
6-7, 14, 21, 28 4T

Commonwealth of Virginia,
In the Clerk's Office of the Circuit Court of the City of Virginia Beach, on the 1st day of June, 1973.
Robert L. Ferguson,
Plaintiff
against
Helen Hamer Ferguson,
Defendant

The object of this suit is to obtain a divorce a vinculo matrimonii from the said defendant upon the grounds of two years separation.

And an affidavit having been made and filed that the defendant is a non - resident of the State of Virginia, the last known post office address being: 1301 Knox Apartment, Apt. 1D, Lincoln, Nebraska.

It is ordered that she do appear here within ten (10) days after due publication hereof, and do what may be necessary to protect her interest in this suit.

John V. Fentress, Clerk
By: J. Curtis Fruit, Deputy Clerk

Albert L. Fary, Jr.
320 Citizens Trust Bldg.
Portsmouth, Va.
6-7, 14, 21, 28 4T

Commonwealth of Virginia,
In the Clerk's Office of the Circuit Court of the City of Virginia Beach on the 29th day of May, 1973.
Parry Charles Manfra,
Plaintiff,
against
Barbara F. Wollert Manfra, Defendant.

ORDER OF PUBLICATION

The object of this suit is to for the said plaintiff to obtain a divorce A Vinculo Matrimonii from the said defendant upon the said defendant upon the grounds of desertion for a period in excess of one (1) year.

And an affidavit having been made and filed that the defendant is a non - resident of the State of Virginia, the last known post office address being: 300 Snadacor Avanue, Bayport, New York or c - o Franklin National Bank, Motor Parkway, Suffolk County, Long Island, Hauppauge, New York.

It is ordered that she do appear here within ten (10) days after due publication hereof, and do what may be necessary to protect her interest in this suit

John V. Fentress, Clerk
By: J. Curtis Fruit, Deputy Clerk

Rexford R. Cherryman
524 Independence Boulevard
Virginia Beach, Virginia
6-7,14,21,28-4T

VIRGINIA: IN THE CLERK'S OFFICE OF THE CIRCUIT COURT OF THE CITY OF VIRGINIA BEACH VIRGINIA

GIMBERT MOORE,
Plaintiff, v.
MANNING LEE WILLIAMS
and
LETTIE SUE WILLIAMS,
Defendants.

IN CHANCERY
NO. C-73-264

ORDER OF PUBLICATION

On the 1st day of June, 1973.

The object of this suit is for the plaintiff to obtain Specific Performance of a certain option agreement dated December 14, 1967, between defendants and Thomas R. Willmott and Barbara A. Willmott, said agreement having been assigned to plaintiff's decadent, Frederick L. Gimbert, on April 22, 1969, in which said agreement defendants agraed to convey certain proper located at 201 Driftwood Drive, Virginia Beach, Virginia, to plaintiff's decedent.

And an affidavit having been meda end filed that the defendants' last known eddress is 201 Driftwood Drive, Virginia Beach, Virginia, and that due diligence has been usad by and on behalf of the complainant to ascertain in what county or corporation the defendant is, without effect.

It is ORDERED that the defendant do appear here at the Courtroom within ten (10) days after dua publication hereof, and do what may be necessary to protect his interest in this suit.

ENTER:
A Copy -Teste: John V. Fentress, Clerk
By J. Curtis Fruit, D.C.
I ASK FOR THIS:
L.D.L. P.Q.
6-7, 14, 21, 28 4T

Commonwealth of Virginia,
In the Clerk's Office of the Circuit Court of the City of Virginia Beach, on the 4th day of June, 1973.
Margaret Nichols Webster,
Plaintiff,
against
Ronnie Lee Webster,
Defendant.

ORDER OF PUBLICATION

The object of this suit is to obtain a divorce e mensa et thoro from the said defendant upon the grounds of desertion.

And an affidavit having been made end filed that due diligence has been used by or in behalf of the complainant to ascertain in which county or corporation is, without effect, the last known post office eddress being: 639 Baker Road, Virginia Beach, Virginia.

It is ordered that he do appear here within ten (10) days after due publication hereof, end do what may be necessary to protect his interest in this suit.

JOHN V. FENTRESS, Clerk
BY: J. Curtis Fruit, Deputy Clerk.

James E. Rinehart
392 Bettlefield Boulevard
Chesapeake, Virginia
6-7, 14, 21, 28 4T

SISTER TINA
Reader and Advisor
On all problems of Life such as marriage, business, love affairs, courtship, alcohol. Don't do anything until you see Sister Tina.
ALL READINGS PRIVATE AND CONFIDENTIAL
Call for an appointment 428-9722
1912 Va. Beach Blvd. Near Oceana, Va. Beach, 1 block east of expressway.

Holiday Schedule

The Classified Advertising Dept. Will Be Closed Wednesday, July 4th.

RATES: "Parsan ta Parson" ada for individuals buying, selling, ranting, or offering a service. Up to 12 words, only $1. per issue, add 50 cents for each additional 4 words.

Classified display $3.64 per calumn inch, with a minimum charge of $7.28 except on contract basis.

Business Rates: Firat 16 words in straight classified are $2.00 Lower retas may be earned.

DEADLINE for classified & classified display is Noon on the Tuaeday prior to publication data.

Place ads at the SUN office 138 S. Rosemont Rd., Va. Beach, Va. 23452, or mail ta Classified Desk; or phona 486-3433 or 486-3434. Classifieds are priced an cash basis; payment ia due upon receipt of statemant.

1—SUNSHINE ADS

Matt — Congratulations to the greatest guy we know — Love, The "Classy Girls"

Betty — You're a genius! Don't know what we'd do without you.

Jaan, Get ready for that comming out party!

Al & Kids — See you soon!

My Brother Ernie — Next time you're cooking, guess who's ordering 48 tacos to go?

Mike — We wish you the best of luck. Keep in touch. Your Friends

Alexander, How are things coming along? Priacilla

Peggy, Hurry and get well — Everybody needs you and our feet hurt. Love and miss you. The Motley My Brothers Crew

Ann & Kirt — Such a joy to be sending this paper to a real prestige duo. Love, Mary

Mister Chips — Keep on jogging. You just might shake those pebbles out. Irish

P.L.P. — I hope you're better soon. K.L.P.

Howell — Welcome to the Sun. We think we're the Greatest!

Tom — Glad you made it! Get ready for e party. The Nut

Captain Sweetie — Thanks again — Love ya, Sweet Lips

Greg — Get those contracts honey! You're as cute as a bug. Buzz, Buzz.

Tell Someone You Care With a Sun Newspaper Sunshine Ad
- Wish someone a happy birthday
- Congratulate friends on their engagement
- Send anniversary greetings
- Congratulate new parents
- Bon Voyage wishes
- Congratulations on special achievements
- Or just say "HELLO" in a special way

Look for Sunshine Ads every week in the Classified Section of The Virginia Beach Sun.

Call Classified
486-3433
486-3434
3 days in Advance of Publication Date To Place Your Sunshine Ad.

3—PERSONAL NOTICE

Reduca safe & fast with GoBese Tablets & E-Vap "water pills". Murden Drug.

WIDOW WISHES to share home with refined lady. Arrowhead. 497-5609 days; 497-5195 after 5 p.m.

WANTED — Riders to downtown Norfolk. Call 428-3551 after 6:30 p.m.

COOL IDEA FOR HOT WEATHER SAVINGS... 100 Sq. Ft. of... Scotchtint™ By 3M Company
Sun Control Film On Sun-Fading Windows can equal one ton of air conditioning!
BEAT THE ENERGY CRISIS
No maintenance, no working parts, it works silently and efficiently. Call 857-5400 - Solar Control Tidewater

3 PERSONAL NOTICE

John and I would like to thank all our many friends for the kindness shown me during my long illness. May God's richest blessings be with you always.

DELLA B. JACKSON

FREE LANCE PHOTOGRAPHY
7 years experience
CALL 429-2097

5—SPECIAL SERVICES

CANDY THE CLOWN — Available; Birthdays, Promotional and Grand Openings. Call 587-3697.

MAGIC SHOWS Parties, Club meetings, luncheons, etc. Reasonable. Call 340-0297, after 5 p.m.

5—SPECIAL SERVICES

THE PEMBROKE PUPPETS — Are now available for Birthday Parties, Special Events, etc. Children and Adult entertainment. 497-4141, 497-0987.

WILL CROCHET Afghans, Ponchos and Doilies, etc. Reasonable prices. 587-7456.

VIRGINIA BEACH CHIMNEY Swaap and fireplace repair. Fireplaces designed, built and rebuilt. Dampers installed and repaired. Guaranteed to stop smoking. Call 428-7350 night or day.

HELLO
If you can play a musical instrument, sing: have a band or musical group, better register with Capricorn Booking Agency, 399-2139.
"Where It's Happening"

BLOOD DONORS NEEDED
Earn immediate cash. $40 to $60 a month; blood plasma urgently needed. DELMARV Biologicals, Inc., 733 Granby St., Call 623-3173.

Careers and travel for women

Japan, Hawaii, Europe? "Join the Navy and see the World" is more true today than ever. Only now you take with you a real sense of accomplishment. There are many interesting careers for women as they travel.

The Navy has immediate openings for young women in its enlisted programs. You train at Orlando, Florida. Then on to school as weather forecasters, air controllers, radio and electronic technicians, and many more exciting careers. Just stop by and see your local Navy recruiter.

PH 1 EDNA E. PATTERSON NAVY RECRUITING SUB-STATION
ENLISTED PROGRAMS
BANK OF VIRGINIA BLDG., SUITE 115
870 N. MILITARY HWY. NORFOLK, VA. 23502

Be Someone Special in the New Navy.
Be a Wave

Sun Classified 486-3433 or 486-3434

PERSON to PERSON ADS!

8—LOST & FOUND

LOST—LADIES gold wedding band, inscription "Love, Joe 8-2-69." In Ocean behind Surf Rider Crab House at Atlantic Ave. Call after 6 p.m. collect 1-513-878-6540. Reward.

LOST — RED STRONGBOX, valuable papers, Va. Beach area. Reward $100. Call 488-7555.

14—HELP WANTED - MALE

HEAVY EQUIPMENT OPERATORS NEEDED
Due to increased activities in the heavy equipment construction industry, new men are earning $6.00 to $11.00 an hour. Experience not necessary! Will train! If you like working outdoors and would like to move into the high income bracket, call 317-638-9205 or write New Horizons Unlimited, 5140 S. Madison Ave., Suite No. 5, Indianapolis, Indiana 46227.

College Graduates - Teachers - Students
Set your own hours. Earn what you want. For Appointment, call
497-8575

SALESTRAINEES
Regardless of your past work background, we may be able to train you for local full time sales $610.00 Monthly to start. Call 499-2763.

SALESPEOPLE
Full or part-time, no experience necessary. High commissions. For a confidential interview, contact Mr. Strickland, 499-7850.

16—HELP WANTED - FEMALE

BABYSITTER — live in, care for 3 boys. Call 425-8024 after 6 p.m. Mr. Cole.

LADIES — Earn $10 in 2 hours from your own home. For information call 499-8123.

LIGHT HOUSEWORK — 2 children, ages 10 and 12. 2 days per week. Princess Anne Plaza area. Call 625-0377 days.

PART-TIME TYPIST-21-35, single, $1.95 to $2.85 per hr. for novel manuscripts. 35 WPM. 428-7861.

SALESLADY — Mature, part-time, evenings, at new bath shop at Hilltop. 428-5824.

"OPPORTUNITY"
Four ladies needed immediately for several job openings. $610. monthly. Call 499-2763 for an appointment.

ATTENTION HOUSEWIVES
Demonstrate toys and gifts for Friendly Home Parties, Inc. No investment, no collecting, no delivering. Highest commission. Call 497-0668, 425-0516, or 488-8447.

18—HELP WANTED, M/F

ORGANIST — For Roller Rink. Call for interview, 464-2223.

TELLER — Experience preferred. Monday and Friday, summer only. Resort area. 627-3571, no agencies

19—JOBS WANTED

BABYSITTING — In my home, no age limit. Day or night. Oceana area. 428-4927.

BABYSITTING — In my home, Birchwood - Malibu - Thalia area. Monday thru Friday. 340-8760.

BABYSITTING — In my home for working mother. Hollywood homes area. 499-0745.

DESIRES CAREER POSITION Experience as follows, 2 yrs. general reporting and editing women's page; 3 yrs secretarial work, type 55 words per minute, newspaper layout, copyreading; insurance (auto and homeowners) rating and working up orders, filing, dictaphone and adding machine. Call 497-3674.

WORKING MOTHERS — let me help organize your routine. 25 years experience teaching and working. 340-1406, evenings and weekends.

WIG STYLIST — Beautician. Wants work in Virginia Beach. Fully experienced. Call 425-8374, Ext. 205.

22-SCHOOLS & INSTRUCTIONS

VOICE LESSONS — Beginners, advanced. James Morrison, 428-0587.

GRIMES MUSIC SCHOOL
GUITAR CLASSES
In Pembroke Area
Students Taught in Small Groups According to Ages
499-1428

SEMI-DRIVERS NEEDED
Local companys need Certified Semi-Drivers. Earn $300-$400 per week. No experience necessary, will train. For application call 317-637-1134, or write Rapidway Systems, 5140 S. Madison Ave., Suite 4, Indianapolis, Indiana 46227.

24—WANTED TO RENT

HOME HUNTERS — Homes, apartments, townhouses 1018 W. Little Creek Rd. 489-4174, 489-4026.

SETTLED WORKING Gentleman desires bedroom in private home or efficiency apartment. Virginia Beach area. Best references. 428-0640 9 a.m. to 4 p.m.

Landlords-Realtors
PROPERTY OWNERS
We will fill your vacancies quickly with no charge or obligations to you
HOMEFINDERS
489-2920 423-7718

25—APTS., UNFURNISHED

PUNGO — acreage available. 2 bedrooms, appliances, carpet and drapes, air conditioned, child O.K. Only $175. 90-15.
HOMEFINDERS
489-2920 $20. fee

VIRGINIA BEACH — Gee Whiz! 2 bedrooms, appliances, $140. Z-14. Ask for Dept. S.
HOME LISTING CORP.
480-2200 $15. fee

26 FURNISHED APARTMENTS

OCEAN VIEW — All utilities paid, 1 bedroom, nice yard, child O.K. Only $110. 89-12
HOMEFINDERS
489-2920 $20 fee.

VIRGINIA BEACH — Dynamite. 2 bedrooms, fully furnished, $160. x-20 Ask for Dept. S.
HOME LISTING CORP.
480-2200 $15 Fee.

28—HOUSES - UNFURNISHED

CHESAPEAKE — Call quick. 3 bedrooms, stove, fenced yard, parking provided, laundry facilities, kids & pets O.K. Only $175. 90-40
HOMEFINDERS
489-2920 $20 Fee.

HOME LISTING CORP.
We have rental property of all discriptions covering the entire Tidewater area. Our listing department has new listings daily. Our policy is good for one year from date of issue. For more information concerning our service, call 480-2200. Ask for Dept. S.
OPEN 7 DAYS
9 TILL 9

GREEN RUN — 4 bedrooms, 2 baths, air conditioned, pool privileges, fully carpeted no pets. 427-3744.

KINGS GRANT — Brick Ranch, 3 bedrooms, 2 baths, den with fireplace, central air, fenced back yard. $300 monthly. Available July 1st. 486-2270.

VIRGINIA BEACH — Quickly! 3 bedroom, appliances, fenced, kids & pets O.K. $210. W-14. Ask for Dept. S.
HOME LISTING CORP.
480-2200 $15 fee.

VIRGINIA BEACH — North End, 2 bedroom, appliances, nice yard, kids and pets O.K. $150. AA-21 Ask for Dept. S.
HOME LISTING CORP.
480-2200 $15 fee.

Virginia Beach — Acreage available. 3 bedrooms, 2½ baths, den, appliances, and dishwesher. Air conditioned, fireplace, garage. Children and pets ok. Only $285. 92-13
HOMEFINDERS
489-2920 $20 fee

Virginia Beach — Convenient to Oceana. 2 bedrooms, appliences, air conditioned, garage. Couples only. $150. 94-29
HOMEFINDERS
489-2920 $20 fee

29—HOUSES - FURNISHED

GATEWOOD PARK — 3 bedroom house, attached garage, central heat and air conditioning, fully furnished and carpeted. Corner lot. Washer, dryer, deep freeze. Available 15th. of July or sooner. Prefer school teachers or nurses. $200. per month. Call 499-5303.

VIRGINIA BEACH — Near beach, 1 bedroom, all appliances, parking, yard, won't last long. Only $130. 89-7.
HOMEFINDERS
489-2920 $20 fee.

VIRGINIA BEACH — Quaint, 3 bedrooms, den, lots of extras, kids and pets O.K. U-27. Ask for Dept. S.
HOME LISTING CORP.
480-2200 $15 fee.

30 RESORT RENTALS

SANDBRIDGE — 15 room partyhouse. 853-8459.

Virginia Beach — 1 bedroom furnished apartment. Carpeting, draperies, all utilities paid. Air conditioned. Only $75 week. 93-10
HOMEFINDERS
489-2920 $20 fee

Virginia Beach — 2 bedroom furnished house. Carpeting, draperies, fireplace, air conditioned, private parking. Children and pets ok. $100 week. 96-2
HOMEFINDERS
489-2920 $20 fee

31—OFFICE DESK SPACE

PRIME OFFICE SPACE — New space available in modern, SUN building at 138 S. Rosemont Rd. next to Expressway. Large and small unit for several office use, ready for you. Call 486-3430.

34-A MOVING AND STORAGE

HAROLDS TRANSFER
622-4793 or 497-8088
Mastercharge

35—HOUSE FOR SALE

AVALON HILLS — By owner. Custom built 4 bedroom Ranch, on closed street. Low $40's. 420-9009.

GOING, GOING, GONE! — Sell your home fast with a Sun Classified Ad! Call 486-3433.

NEAR ODU — 4 bedroom, modern bath and kitchen, carpet, air conditioner, 855-1534.

NORTH CAMELLIA ACRES — 3 bedroom brick ranch, fenced yard, den, $28,900. By owner. 464-6045.

OCEANA — 2 bedroom cape cod, 14,400 sq. ft. lot. 2221 Wolf St. $18,600. 543-3483 Gatewood Park.

ROSE HALL SHORES WATERFRONT
Beautiful Colonial style ranch, 4 bedrooms, 3 full baths, large family room with fireplace and wet bar, eat-in kitchen, living, formal dining, utility and 2 car garage. Situated on ¾ acre lot with 150 ft. on deep water canal. Only $79,500. Call John Crowgey, 464-6205 or 464-1666.
CROWGEY REALTY CO.
Realtors

35-A—LOTS

FOR SALE — 39,000 sq. ft. lot, City of Nansemond. Excellent water. Restricted area. Builder available. Phone 539-3115, Suffolk, Va.

37 OUT OF TOWN

SPACES for Mobile Homes. Large, wooded lots. Approx. 15 mi. from Va. Line, 15 mi. from E. City, N.C. and 25 mi. from Nags Head. $25 & $30 per month. Call (919) 453-3232 after 6.

50—PETS & SUPPLIES

AFGHAN PUPPIES — AKC registered, championship line, rare blues and creams. Call Newport News, Va. 877-2391.

BOXER PUPPIES — Fawn AKC registered, champion sire, 5 males, 2 females, 855-6387.

BRITTANY SPANIELS — Registered, wormed. 857-0278.

CAIRN TERRIER PUPS — AKC registered, 6 weeks. Champion sired. 484-7406.

CHIHAUHAU PUPS — AKC registered, wormed, $50. 426-2933.

COCKER PUPS — 8 weeks old. AKC, shots. Blond, red. Lovable pets. 486-1193.

50—PETS & SUPPLIES

DACHSHUND PUPPIES — 7 weeks old. Wormed, shots. AKC registered. Miniatures. 424-2955.

FISH 1 pair Tinfoil Barbs; 4-6 inches; $15. or $8 separate. Also, 1 pair Jack Dempsey; 5 inches; 10 or $6. separate. 499-3971.

GREATDANE — Quality blue female, 4 months, cropped, shots, terms. 625-5058, 853-8131.

GERMAN SHEPHERD PUPS — AKC registered. Champion American-German bloodlines, 2 males, 4 females. Reasonable. 855-3560.

GERMAN SHEPHERD — White male, 2½ years, all shots, very good with children. Free to good home in country where he can run. 481-3312

IRISH SETTER PUPPIES — AKC registered, $75. 482-2655.

MINIATURE POODLES — And White Cockapoos, all trimed and clean. Beautiful Budgies. Scotties Pet Shop, 545-8889.

PEEK-A-POOS—very good quality. 2 brindle, 1 champagne beige, 1 black. 340-2471; 340-3069.

PART GERMAN Shepherd puppies. $5 and $10. 464-5169.

SCOTTISH TERRIER PUPS — AKC registered. Also stud service. 486-2196.

SCOTTISH TERRIERS — PUPS, Champion sired, wormed, shots. 545-5800.

ST. BERNARD PUPPIES — 10 weeks old, shots. AKC registered. $110. 857-7347.

ST BERNARD PUPPIES — Heavy championship bloodline. 486-4959.

50A-STUD SVC

TOY POODLE, Dachshund and Yorkshire Terrier Stud Service. Also puppies now available. 428-7076.

52—PONIES FOR SALE

3 year old mare pony, very pretty, very gentle. - New saddle and bridle. $100. Call 547-5800.

No. 55 GARAGE & RUMMAGE

GARAGE SALE — 817 North Plantation dr., Wellington Woods. Moving, lots of goodies! June 28,29 & 30.

NEIGHBORHOOD YARD SALE — 402 Dauphin Lane, (P.A. Plaza). Fri., Sat., Sun. Rain date, July 4th. 340-1406

60—MISCELLANEOUS

ANTIQUE Mahogany buffet, $30; 1972 Honda QA 50, $150; 5-Speed boys Spider bike. $35. 340-0206.

AVON BOTTLES Very old, also some antiques. Dial 499 3885.

BOUNCING — Walker, excellent condition. $8.00 583-1662

BICYCLES — (2) Schwinn, 1 girls, 1 boys, 20" frame, like new. $60 pair. 423-1746.

DESK — Wood office desk, 34 x 60, excellent condition, $75. 484-1791.

GARAGE DOOR — Overhead door for 1 car garage. $50. 543-3968.

Guitar and case, $34; guitar, $9; Dunlop tennis racket, cover and press, $21; Iso-kit $5. 420-2075.

HEDSTROM STROLLER — Like new, Blue plaid, $12.00. 583-1662.

POOL SUPPLIES — Chlorine, acid, soda ash, test kits. 497-8005.

SCHOOL BUS SEATS — $10 apiece. Call 587-9341.

Sears gas dryer, $35; western saddle, blanket and bridle, $80. 497-8750.

SHOWCASE — 8' long by 4' high; also large desk. Cheap. 855 - 0386.

60-A — GOOD THINGS TO EAT

CRABS —. Fresh or steamed. Free delivery. 428-7460

From that same that gave you those great strawberries in May; NOW FRESH VEGETABLES picked daily at our new summer stand. Brock Farms at the intersection of Newton Road and Princess Anne Road. Monday-Saturday, 8 a.m. to 7 p.m. 497-8906.

61—WEARING APPAREL

WEDDING GOWN — White, Floor length veil, size 6, never been worn, $80.00 583-1662

62—BUILDING SUPPLIES

HOME Builders & Contractors - Let us help you with that new home additions or repairs. We can furnish materials from basement to attic and aid you in financing. Phone KELLAM & EATON 427-3200.

63—Musical Instruments

ORGAN — Used Lowery, $595. Temple of Music, Pembroke Mall, Call 499-0551.

ORGAN — Used Hammond with rhythm and Leslie. $1995. Temple of Music, Pembroke Mall, 499-0551.

SNARE DRUM — Red sparkle, needs heads, otherwise in excellent shape. Good for a beginner. $10. Dial 427-1787.

64—OFFICE EQUIPMENT

DICTATING MACHINES — one set of two "Dictaphone". Excellent condition. 464-9395, 428-9179.

Interested in telephone answering equipment for office or car? Call 497-6411.

Household Goods

67—HOUSEHOLD GOODS

AIR CONDITIONER — General Electric, 23,000 BTU's. $295. 497-4661

AIR CONDITIONERS 14,000 BTU's, used 2 months $165 5,000 BTU's Emerson, 2 months old, $70. 497-8479 or 497-8309.

BEDROOM SUITE — 3 piece antique, excellent. Call 547-7584.

COUCH, wall oven, venetian blinds, miscellaneous items. 588-2003

CHINA — Strattordshire, service for 8, white background with a light blue delicate pattern. $30. 340-9022 evenings.

DOUBLE BED — Frame, boxsprings, mattress. Must sell. 425-5880.

ELECTRIC DRYER — 1972 Lady Kenmore, avacado green, perfect condition, $150. 464-0161.

SOFA — French Provincial, $75. 486-3908.

REFRIGERATOR — Apartment size, Copper-tone, in very good condition. $70. Call 427-1787 after 6 p.m., anytime weekends.

TABLE Drop leaf dining room, Duncan Phyfe. 428-9179.

CARPET
ONLY $139
3 rooms of 100% continuous filament nylon carpet; price includes carpet, padding and wall-to-wall installation (up to 325 sq. ft.); assorted colors. Call for free home showing of samples, 853-4303. Terms available.
Unclaimed Freight Co.
1544-48 Norview Ave.

PUBLIC NOTICE

5000 to 24,000 BTU air conditioners as low as	$99
Paint (interior, exterior) gal.	$2.67
Tires, as low as	$10
Bedroom suites	$99
Washing machines	$149
Roll away beds	$34.95
Bunk bed	$39
Console stereos with 8 track	$129
Stereo component systems	$99
Sewing machines	$79
Mattresses, box springs per set	$48
5-piece dinettes	$48
7-piece living room suite	$139
Color TVs (in cartons)	$249
Refrigerators	$138
Ranges	$119

TERMS AVAILABLE
Unclaimed Freight Co.
1544-48 NORVIEW AVE.
Lakeland Shopping Center 853-4301
Open 9 A.M. to 9 P.M.
Saturday 9 A.M. to 5 P.M.

68—RADIO-TV-STEREO

TELEVISION — Packard Bell 1968, color, $200. 467-1393.

69—WANT TO BUY

ELECTRIC TRAINS — will buy one piece or large collection. 497-4213.

75 ANTIQUES

ANTIQUE and used furniture shop. Open 9 to 6, Mon. - Sat. 3008 Lafayette blvd. 853-9537

SILVER FOOTED Tray, $100; also Epergne, $40. 423-2423.

No. 82 BOATS AND MARINE SUPPLIES

BARBOUR — 15' Chrysler outboard 9.9 h.p. motor, like new, excellent buy. 340-8818

COMMODORE — 17 - ½' Evinrude 75 H.P. Trailer, accessories. $1,100 or best offer. 499 - 5152.

CRITCHFIELD — 20'; bath, 2 beds, (2) 55 h.p. Johnson motors, (1) double wheel trailer. 420-9765.

EGG HARBOUR — 1966 37' sedan Fisherman; fully equipped, 481-6517.

ERICSON — 1972, 27' inboard Auxiliary sloop, many extras. $12,950. Steve, 486 - 6584, 340 - 1156.

FISH-N-SKI — 1970, 18' fiberglass Bowrider, 115 h.p. Johnson, Cox trailer, beautiful condition. $2,450. Call 481-0898.

GLASTRON — 16½' ski boat; 1971, 115 h.p. Mercury, 35 hours, Cox trailer, $2695. 428-4264.

LUHRS FIBERGLASS sports Fishermen, 1970; 25' flybridge, reedy to go. 588-0317.

OUCHITA — Convincer K;14'; fully equipped; $2,300 or $500 end assume. 428-1125.

OWENS — 1965 28' sedan cruiser; 327 engine; low hours; 481-6517.

SAILBOAT-COLUMBIA 26 sloop. $10,200 new; asking $7,900. 464-6797.

83—CAMPERS, TRAILERS

ALJO — 17' with brakes, sleeps 7. Stove, sink, icebox. 340-6022

ARISTROCRAT — 1971, 18 - ½', trailer, fully equipped, including air conditioning, $2,500. 499 - 7987.

CAMPER SHELL — 14" high for 8' bed truck. 427 - 5294.

PUMA — Camper trailer, sleeps 8, stove, icebox, sink. $1,400. 486-4732.

LAYTON — 1963, 13' Sleeps 3, ice box, stove, sink, water end electrical connections. See it and make a reasonable offer. 427 - 3273.

SHASTA — 1966, 16' refrigerator, range, oven, heater, sleeps 8. $1,200. Call 484 - 6532.

SEQUOIA — 1969, 12'x60', 2 bedroom, air conditioned, all new carpeting, fenced yard. 497-6262.

WINNEBAGO — 1972 Indian, completely furnished, double air, all power, auxiliary fuel tank, TV antenna, awnings, roof box. Too many extras to list! $12,000. 464-5386.

88—MOBILE HOMES

BUCKINGHAM 1970-12' x 65', 3 bedrooms, 1½ bath, furnished, carpeted, extras, lot available. After 6 p.m. 497-9587.

FLEETWOOD — 1962, 52' x 10', 2 bedrooms. $1,600. 587-4166.

GREAT LAKES — 10 x 36', 2 bedrooms, furnished, air conditioning. $1,495. Call 424-1662.

SIGNET — 1970, 12x55, furnished. $475 and assume balance. 497-8727

SKYLINE — 50x8. Fully furnished. Excellent buy at $1,100! 584-4633.

WINCHESTER — 1971, 12' x 65', 3 bedrooms, 2 baths, central air conditioned, fenced. 583-8986.

WINSTON — 1970, 65' x 12', excellent condition, central air, fenced yard, on lot. 424-3602.

88-A — FOR RENT

FOR RENT - 3 bedroom mobile Home, 1½ baths, completely furnished inc. washer and air cond. 38 mi. South of Norfolk. $115 per mo. Couple w-children under 6 preferred, no pets. Call 919-453-3232 after 5:30.

90—MOTORCYCLES, SCOOTERS

HARLEY-DAVIDSON — 74, 1959, chopped, must be seen! $2,500. 543-0975.

HONDA — '72, 500, 3,400 miles, gold, all stock. $1,100 Diel 623-0910 after 7 p.m.

HONDA — 1973,250cc Motor Sport. $500. 583-9238.

HONDA — 1971 - ½ CB 350, 2000 miles, like new, lots of extras. $700. 583 - 5667.

HONDA — 1973 125, 4 months old, like brand new, $495. 420-1058.

HONDA — CL350, 1972, excellent condition. 1400 miles. 423-3987.

YAHAMA — 1971, 360. Dirt bike. Fast. $425. 428-3843.

95 TRUCKS, TRAILERS, JEEPS

FORD — 1961 Pick-up, with shell. V-8. Call 486-7359

FORD — 1972, F250, 4-wheel drive, 360 V8, all power equipment. $3,530. 420-0247.

FORD — 1966, ½ ton, automatic, air conditioned, good condition, $900 or best offer. 420-3611.

PLYMOUTH — 1941; ½ ton pick-up, (antique) 1st class condition, low mileage, $2,500; 547-3415.

PLYMOUTH — 1941; ½ ton pick-up, (antique) 1st class condition, low mileage, $2,500; 547-3415.

TANKER TRAILERS — (4); (2) stainless, (2) tendems. 5000 to 6000 gal. capacity, some insulated. 340-6642.

120—AUTOMOBILES

AMBASSADOR — 1972, 15,600 miles, excellent condition, $2,450. 420 - 3817.

AUSTIN AMERICA — 1969, 1300 CC engine, British Racing green, new tires, just tuned, $500. 583-1662 after 5 p.m.

BUICK — 1968 LeSabre, power, A - 1 conditioned, $900. 460 - 1550.

BUICK — 1969 Skylark, fully equipped. $1,450. 425-3069

CADILLAC — 1965, radio, new tires, $850. 499 - 5348.

CAMARO — 1973; 4,000 miles. 6 cylinder. $2,950.. 428-2699.

CAPRI — 1973, 2,000 series. Air conditioning, AM-FM stereo, under 2,000 miles. Must sell. $3,650. 397 -9878 or 464-4934.

CAMARO — '69, 327, automatic, 2-door hardtop. $1700; 497-5984.

CHEVY — 1969 Bel Air, air conditioned, all power, $995. 623 - 2680.

CHEVROLET — 1970 Monte Carlo, air conditioned, original owner, $2,200, 499-9240 or 340-3893.

CHEVROLET — 56', $100 Call Bruce 486-2728 in running condition.

CHEVROLET — 1972 Biscayne, V - 8, 4 - door, full power, air conditioned, clean $1950. 583 - 4031.

CHEVROLET-IMPALA — 1973 station wagon, AM-FM radio, air conditioning, full power, low mileage, under warranty, 497-4443.

CHEVROLET — 1968 Stetion Wagon, 4-door V-8. $1,000. 428-0923.

CHRYSLER — 1967, [illegible] condition. Full power. [illegible] 486-4963.

COMET — 1965, good mechanical condition, good tires, new inspection. 484 - 6091.

DODGE — '70 Coronet R T, 440 V-8, factory air conditioning, $1,800; 486-1313, Phillip.

DODGE CORONET — 1966, V-8, automatic, power steering, new upholstery, good paint, good condition. 497-3314.

DODGE — 1970 Coronet, 4 door sedan. Automatic shift, $600. 425-7783.

FORD — 1970, 2 door sport roof Galaxie, loaded plus tape deck, new tires, clean, $1750. 420 - 3817.

FORD — 1972 Gran Torino Wagon. Equipped. $3,600. 499-8938, 425-8326.

FORD — 1971 Country seden wagon, air conditioned. $2,850. 420-7389.

HORNET — 1970, 2 door, excellent condition. Very good mileage. 497-5642.

MGB — 1968 Sports Car. Excellent condition. New paint. $1,195. 563-9238

MUSTANG — 1966-3 speed, new tires, 65,000 miles. $595. 497-6288, after 5 pm.

MUSTANG-1965 coupe, automatic, 6 cy., bucket seats, fire engine red. $435. 588-6329.

OLDSMOBILE — 1968, 4 door, air conditioning, power steering. $1,100. 583-0593.

PLYMOUTH — 1968 Satellite, red. 1-owner. $795. 497-8851

PLYMOUTH — 1967, convertible, Fury SS. Air conditioned. Excellent condition. 423-6482.

PLYMOUTH — 1968 Fury III, one-owner, power brakes, automatic, power steering, air conditioned, needs paint. $750. 481-4751 before 7 p.m.

PLYMOUTH — 1970 Fury III, 4-door hardtop, air conditioned; power steering, brakes; good condition; $1750; 464-3[illegible]

PLYMOUTH — 1968 Fury III, small 8. Excellent condition. $895. 481-2611.

PONTIAC — 1965, 4 door Catalina, loaded, nice. $575. 420 - 3817.

RAMBLER — 1964 Classic Station Wagon, automatic transmission, power steering, $300. 486-6850.

ROVER — 2,000 TC Sedan, 1969. New radials recent engine overhaul. $2,300. 464-6734, after 5 p.m.

SPRITE — 1959, Bugeye. Good economical sports car. $495. 583-9238.

THUNDERBIRD — 1966 Landau, $900. [illegible]

THUNDERBIRD — 19[illegible] good condition, $1[illegible] 481-3487.

VOLKSWAGEN — [illegible] Red, new [illegible] 583-1662 after [illegible] p.m.

VOLKSWAGEN — 1969 Camper with pop - up top end tent, hitch, excellent condition, 56,000 miles, [illegible] 0034.

VOLKSWAGEN — 1971 van, equipped for camping, stereo tape player, call 425-7793 nights.

VOLKSWAGEN — 1970 Squareback, [illegible] tires, clean and go[illegible] $1,400. 497-6843

VOLKSWAGEN — 1967 Camper, fully equipped, clean. 464-1804.

R. K. CHEVROLET SPECIAL PURCHASE
1973 MONTE CARLO
$3995
11 To Choose From
"Chevrolets' hottest seller! Look at these options, automatic, V-8, air conditioned, power steering, power brakes, radio. Some with vinyl top and tinted glass.
R. K. CHEVROLET
2661 Va. Beach Blvd.
(Lynnhaven Exit off Beach Expressway). Open nights.
486-2222
VA. LIC. 50

CWO JAMES C. HARTLEY
has a place for you. The world.

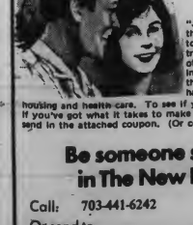

"Join the Navy and see the world" is more true today than ever. Besides travel, you also get some of the best job training in the world, more money than any other new sailor has ever made, plus food, housing and health care. To see if you qualify, to find out if you've got what it takes to make it in the New Navy, send in the attached coupon. (Or come on in.)

Be someone special in The New Navy.

Call: 703-441-6242
Or send to:
CWO James C. Hartley
Navy Recruiter
U.S. NAVY RECRUITING STATION
Suite 115, Bank of Virginia Bldg.
870 North Military Highway
Norfolk, Virginia 23502

I want to know more about Navy ☐ jobs, ☐ travel, ☐ money, ☐ the three-year enlistment, ☐ the report-up-to-six-months-later plan.
NAME_____ AGE_____
ADDRESS_____
CITY_____
STATE_____ ZIP_____
I don't want to wait. Call me now at_____

VIRGINIA BEACH. Where The Living Is Lovely

Bridge-Tunnel Attracts Fish As Well As Motorists

Fishing, always good in the Chesapeake Bay, has gotten even better since the Chesapeake Bay Bridge-Tunnel was completed in 1964. The huge rocks surrounding the four man-made islands that are part of the Bridge-Tunnel complex act like magnets in drawing fish to the site.

Even motorists reap a benefit from "this unexpected bonanza. The Bridge-Tunnel built a fishing pier out from one of the islands so that motorsts using the facility can take a fishing break along with a snack stop. The pier can be seen in the background of this photo.

Nearby Attractions And Historical Points

- Memorial Cross—north end of US 60 on Cape Henry marks landing dunes of first permanent English Colonists.
- Old lighthouse, near Lefoss—oldest government; built lighthouse in America (built in 1791).
- Adam Thoroughgood House— America's oldest brick constructed house (completely restored).
- Mariner's Museum at Newport News—fascinating museum of relics of the sea and seafaring lore.
- Gardens-By-The-Sea — Norfolk's Municipal gardens are famed for their varieties and profusion of Azaleas, Camellias, spring and summer flora. Across from Airport Building. Open to public.
- U. S. Naval Air Station, Oceana—At Virginia Beach—the home of the Navy's newest and fastest aircraft, the A-6 Intruder and F-4 Phantom II. Flying from over 7 miles of runway at the air station, these planes perform training missions over the Tidewater area in preparation for assignments around the world aboard the Navy's modern aircraft carriers.
- World's Largest Naval Base—Guided tour daily April 1 thru Labor Day. Bus leaves gate 2 hourly beginning at 10:00 a.m. until 2:30 p.m. (Hampton and Tassig Blvds., Norfolk). Hour tour—fee $1.00 adults, 50 cent children. Open House Saturday and Sunday all year—1:00 to 4:30 p.m.
- Williamsburg, Jamestown, Yorktown—Williamsburg, Capital of Colonial Virginia, is America's most famous restored city. Jamestown and Yorktown nearby are also of great attraction to visitors. All are within sixty miles of Virginia Beach.
- Seashore State Park—north end of U.S. 60 next to Cape Henry consists of about 2,770 acres, and features 300 sites for tents and trailers. Hiking trails cover 336 species of trees and wild flowers. 3 boat launching ramps. Reservations made through any Ticketron Office in the U.S.
- Norwegian Lady—The nine-foot bronze statue in the memorial park on the ocean side of 25th St., stands as a symbol of international fellowship between Virginia Beach and Moss, Norway.
- Back Bay— in the extreme southern part of the city is very productive for large mouth bass.

Sale
PEOPLES REALTY
486-1423
JIM STANLEY, REALTOR : MLS

The R.E. Smith Realty Sales people are eager to serve you, call them anytime.

R.E. Smith, Sr. Broker:340-7388 — Gerry George 496-4180
Jackie Morris 486-4040 — Mary Patchell 340-7950

They will devote all the time and energy needed to help you buy and get settled, or sell and relocate. They have qualified buyers. (Located behind the Virginia Employment Com. Bldg. on Va. Beach Blvd.)

R.E. SMITH REALTY
Suite 100, 317 Birchwood Park Dr.
Virginia Beach, Va. 23452
FOR SALE FOR RENT FOR LEASE
Name Rank/rate
Address Phone:
City State Zip
Please send information about homes

SELLING ... RENTING ... BUYING ... TRADING
You'll Do Better With.....
BISSETT REALTY, INC.
"A Respected Name In Real Estate"
Thalia Shopping Center
4316 Virginia Beach Blvd.
Virginia Beach, Va. 23452
Dick Flora, GRI 481-0796
Mike Vance, GRI 340-7000
Jack Bissett, GRI 340-5626
Rose Bissett, GRI 340-9898
Donna Roberts 481-1774
Lee O'Brien 340-4034
Louise Nichols 340-5752
Ray Murphy 499-4734
Ron Gregory 497-9535
OFFICE 340-9721

Sell Your Home, Rent Your Apartment Fast! Call Sun Classified, 486-3433

KINGS GRANT
(NEWCASTLE RD.)

Want executive living for only $62,500? Call us today on this lovely 2-story brick home. The interior of this home is just as beautiful as the exterior. Call a friendly Estes sales associate for a private showing.
ESTES MEMBER MLS
REALTOR 499-7611
4565 VIRGINIA BEACH BLVD.

Need A Rental Home Or Apartment?
WE CAN FIND IT FOR YOU, AND SAVE YOU MONEY AND A LOT OF UNNECESSARY LEG WORK
Town Houses Houses Farms Apartments Duplexes Trailers
HOMEFINDERS
125 W. Little Creek Rd.
Norfolk, Va.
7 DAYS A WEEK 8 am-9 pm ENTIRE TIDEWATER AREA
PHONE 703-489-2920

Old Donation
GARDEN APARTMENTS
New and Lovely In Park-Like Surroundings
1 & 2 BEDROOMS NOW LEASING
Beautiful spacious rooms, fully carpeted, with ample closets
big eat-in-kitchens with outside windows
large storage area in each apartment
individual entrances
front door parking
close to shopping
Off Independence Blvd. on Honey Grove Rd.
Across from Haygood Shopping Center in Beautiful Old Donation Manor
CALL 460-0921

PLANNING TO MOVE TO NORFOLK AREA?
We have homes available in all price ranges. Contact my professional staff before you buy your desired home.
JOHN M. WRIGHT REALTY, INC.
1964 LASKIN RD.
VA. BEACH, VA.
425-8702
Members of Realtors MLS

Virginia is for lovers
And you'll love living here. Duncan Realty would like to assist you in locating your new home in Norfolk, Virginia Beach, Dam Neck, Oceana or Little Creek.
Duncan Realty Co.
4509 Whitechapel Dr., Va. Beach 703-499-6881
7434 Tidewater Drive, Norfolk 703-583-1511
"The Golden Rule Company"
Over 1,000 homes (with photos) from which to choose. Immediate occupancy on many homes.
Please furnish me with free map and information on homes
FOR SALE [ ] RENT [ ] APTS. FOR RENT [ ]
name rank/rate
address
city state zip telephone

BEAUTIFUL HOMES
Immediate Occupancy
De Hart Realty
GENERAL REAL ESTATE
"Our Symbol, the heart, designates our love and devotion for our business and our clients' interest. Come in and look us over. You'll be glad you did."
Fred Soles
Manager
116 London Bridge Shopping Ctr.
Virginia Beach, Va.
481-5367 340-8311

Get a new lease on life

If hunting for a good apartment or living in a so-so place makes you feel like our friends pictured above, hey, come on over. Come on over to Pembroke Courts Apartments. We can't help being enthusiastic about the nice people, the great features that Pembroke Courts has to offer. Here's what you can expect:

Outstanding LOCATION

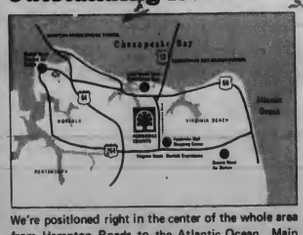

We're positioned right in the center of the whole area from Hampton Roads to the Atlantic Ocean. Main routes get you quickly to military bases or business (or beaches) without much fuss. Gets the driving over quicker wherever you're going. Military families particularly find our location just what they like.

Excellent LIVING FEATURES

All the latest appliances come with your apartment, including frost free refrigerator, dishwasher, disposal and ever clean oven. Full carpeting (even the closets) plus extra soundproofing built into the walls and floors. A master antenna goes to each apartment for TV and radio. There are 8 floor plans to choose from . . . one is bound to be right for you!

Exceptional SECURITY AND PRIVACY

All apartments have security locks, viewing devices and private entrances. Balconies are secluded. Unique landscaped 'berms' surround the apartments to cut off view from passing cars and to lessen noise. Attractive mixtures of brick and wood textures, earth colors, pocket gardens and plantings help make your environment pleasant.

Delightful RECREATION

Pembroke Courts probably has the most complete recreation and learning program in the area. Our clubhouse and swimming pool are the center for activities you can join day or night. Or start one that you like . . . our competent director will help. We keep it loose and fun . . . the way we see it, you want more than just a place to hang your hat.

Unusual MAINTENANCE

The Pembroke Courts community is kept fresh and spotless and your apartment is maintenance free by a very simple device: we have our own professional organization, Pembroke Maintenance, to do all of that. A phone call from you brings a maintenance engineer to your door to take care of repairs.

Apartment rentals start at $190 per month and that includes all utilities. If you don't have furniture, we'll even show you how to lease it at low cost. Come see us. Turn in where you see this sign. →

IT'S A GREAT PLACE TO BE
pembroke courts
APARTMENTS
Your choice of 1, 2, or 3 bedroom garden or townhouse apartments. Central location near main routes . . . off Independence Boulevard, one mile north of Pembroke Mall, Virginia Beach. Once you visit we think you'll want to stay.

Managing agents: Pembroke Realty
Telephone: 499-3666 · Models open 9 to 6 daily, 11 to 6 Sunday.

Things To Do And See In Virginia Beach

GOLFING — Five 18 hole courses located in the city open to the public at prevailing green fees. Call Chamber of Commerce (428-1922) for specific information.

MINIATURE GOLF COURSES — 6 different 18 hole courses are available to play. 30th and Atlantic Ave.; 25th and Atlantic Ave.; 25th and Pacific; 22nd and Pacific Ave.; 16th and Pacific Ave. (36 holes).

ANNUAL FLOWER FESTIVAL — 500 varieties of annual flowers displayed in a one-acre garden setting from June 1 to Nov. 30. Located on Diamond Springs Rd. at the Va. Truck and Ornamentals Research Station, and maintained jointly by the Research Station and the V.P.I. and S.U. Cooperative Extension Service. Gardens open daily from sunrise to sunset. No admission charge. For additional information contact Dr. Charles J. Elstrodt, Extension Horticulturist (464-3528).

MOONLIGHT SIGHT-SEEING OCEAN-FRONT CRUISE — Evening boat trips from Rudee Inlet in season. Call Chamber of Commerce (428-1922).

VIRGINIA BEACH SELF-GUIDED TOUR — Covers seven nationally significant tour points, each a "first" in its own right. Tour brochures, at desk and Chamber of Commerce, show map for tour points. Follow roadside markers.

NORFOLK TOUR — Starting June 15 thru Labor Day leaving from Virginia Beach Chamber of Commerce at 10 a.m. Monday thru Saturday. Evening Tour July and August. For information and fares call Chamber of Commerce (428-1922).

SPORTS FISHING — At Rudee Inlet, Virginia Capes Oceanfront Marina (foot of Pacific Ave.) Fleet of charter boats for off-shore and Gulf Stream trolling, headboats for bottom fishing. For rates and reservations call 425-9253 or 428-0863.

BOAT RENTALS — Runabouts for hire by hour, day or week at Beach Bay Marina (428-6880). Row boats, marine supplies, fishing tackle, launching ramp at D&M Fishing center, 3311 Shore Drive, (464-9111). Call 428-1922 for other facilities.

TENNIS — 70 total courts available to play in the city. 51 lighted for night play. Open to public all year. No fee is charged. Call the Chamber of Commerce (428-1922) for locations.

FISHING PIERS — Pier at 14th and 15th Streets. Steel Pier at 2nd St.—Sea Gull Pier on South Island on the Thimble Shoal Tunnel of the Chesapeake Bay Bridge-Tunnel—Pier on Route 60 east of Lynnhaven at Route 615. Bait for sale, tackle available at all piers. Call 428-1922 for specific information.

BOWLING — Thunderbird Lanes, 1577 Laskin Rd. near Hilltop. Brunswick Plaza Bowl, 111 North Plaza Trail, Princess Anne Plaza. Bayside Bowl, 2036 Pleasure House Road off Shore Drive (Route 60).

BIKING ON BOARDWALK —Bicycle rental stands on boardwalk at 8th & 29th Sts. May 15th-Sept. 30. Call 428-1922 for further information.

AMUSEMENT PARK — 31st & Oceanfront—well-operated amusement center with rides, skill games, concessions, amusements. May 21st to Labor Day.

DINNER THEATRES — Open year around. Top Broadway Shows and Musicals. Tidewater dinner Theatre, 6270 Northampton Blvd. Norfolk, Va. Phone for reservations 460-0833 or 460-0934. Cavalier Dinner Playhouse, 3517 Aragonne Ave. Norfolk, Phone 858-6033.

CHURCHES — Baptist, Catholic, Christian Science, Episcopal, Hebrew, Lutheran, Pentecostal, Presbyterian, Quaker and United Methodist.

1973 Events

July 12 Annual Flower Festival Open House

July 17-23 19th Annual Lotis Festival

July 27-31 Antique Show & Sale

Aug. 4-5 Flounder Fishing Tournament

Aug. 24-26 11th Annual East Coast Surfing Championship.

Sept. 29-30 Virginia Beach, Pier & Surf

Oct. 12-14 Home Craft Show.

Oct. 25-28 Virginia Beach Antique Show

EVERGREEN REALTY
FOR ALL YOUR REAL ESTATE NEEDS
481-0955
1413 N. Great Neck Rd. Virginia Beach, Va. 23454

KING JAMES COLONY
3-4 bedrooms
central air, wall-to-wall carpeting
Princess REALTY
4847 Virginia Beach Blvd. Virginia Beach, Va. 23462
499-5971

LASKIN VILLAGE
APARTMENTS
1, 2 & 3 Bedroom Apartments
5 minutes to ocean
All Utilities Included
CALL
425-6911

HOME LISTING CORP.
7553 A VIRGINIAN DRIVE, WARDS CORNER, NORFOLK, VA.
RENTALS
APTS. HOMES DUPLEXES T-HOUSES TRAILERS BUNGALOWS
Looking for a 4 bedroom house with a fenced yard near schools and rent for only $150.00 per month? Sounds too good to be true! Well it isn't true! There Ain't no such animal! But if you register with Home Listing Corp., your chances of finding something close to what you want will be greatly increased. We are a FREE listing service to landlords with only rentals as our service. If you were a landlord where would you go? To Home Listing Corp., Naturally.
If we have the landlords on our team, we now are looking for the ball players. You could make the team. Our listing Dept. has new listings Daily Our Policy is good for as many times as you might have to move. We cover the entire Tidewater Area.
1-804-480-2200
ASK FOR DEPT. S
Small Fee

R. E. SMITH REAL ESTATE
Is Pleased to Announce
MARY B. PATCHELL
Has recently joined our sales staff. Mary has many friends in the area, so call her at the office or at her home, 340-7950. Let Mary list your home or sell you a new one!
R. E. SMITH REAL-ESTATE
317 Birchwood Park Dr.
Suite 100 486-1177
Located behind the Va. Employment Comm. Bldg. on Va. Beach Blvd.

HOME SERVICE — REPAIR GUIDE
CLEAN-UP PAINT-UP FIX-UP
USE THIS HANDY UP TO DATE ALPHABETICALLY LISTED GUIDE FOR ALL YOUR SERVICE NEEDS!

Asphalt-Concrete

ASPHALT PAVING
Ditch line patching, driveways a specialty. No job too small.
CALL
487-6061

CONCRETE WORK
Patios-Sidewalks-Driveways
Stoop-Curb and Gutter
ALL TYPES CONCRETE
FREE ESTIMATES
Wm. M. Benson, Jr.
General Contractor
399-2268

A.R. HARTLEY CONCRETE CO.
Residential & small commercial, reasonable prices, personal service, free estimates.
420-4933

Brick-Block Work

BRICK - BLOCK WORK
Contractors calls welcome.
JOE McADAMS
340-2809

Building - Remodeling

FOOTINGS DUG
Promptly and properly by hand.
Call 340-1234
7 a.m. to 10 a.m.
RICHARD BARTON

Electrical Contractor

ELECTRICAL WORK
Electric heat and dryers; houses rewired.
Free Estimates
Call Mike Levinsky
583-9277

Electrical Contractor

QUICK LIGHT ELECTRIC CO.
Electrical Contractors
New and Old Work
855-4286, 499-7357
nights 853-9189

ELECTRICAL CONTRACTOR
Residential
Commercial
Industrial
D.E. MITCHELL
427-1146

ELECTRICAL CONTRACTOR
ROBERT L. MILLS
Service increases a specialty.
New and Old Work
Electric Heat Conversion
Reasonable
547-8712 Day or Night

HILLTOP ELECTRIC
Commercial & Residential Wiring. New Construction and Remodeling
481 - 2240

Furniture Refinishing

FURNITURE
Handstripped and refinished. Reasonably priced.
Call 399-5618

Home Improvements

ADDITIONS-ALTERATIONS
All type repair work, free estimates. We do our work.
425-9275
after 5 p.m.

Over-All Maintenance and Repair Co.
Roofing, guttering, carpentry and wiring repairs. We fix all those hard to find leaks. Free Estimates.
OWNER, W.L. Oliverius
587-8638

ADDITIONS & REMODELING
Family rooms, new additions, bathrooms, kitchens remodeled, carports, garages enclosed for extra bedrooms, etc. Free plans drawn free estimates. One year written guarantee.
ROY ALDERMAN CO
428-1652

Home Improvements

Gorman And Son General Contractor
No job too large or small
FREE ESTIMATES
GUARANTEED WORK
Licensed and Bonded.
24 HOUR ANSWERING SERVICE - 625-0561

PIFER & DYER
ADDITIONS-CARPENTRY
References furnished
Reasonable prices
FREE ESTIMATES
420-8486

HOME IMPROVEMENTS
Lumber and building materials, room additions, storm doors and windows, wall to wall carpet; vinyl siding. Free estimates, terms.
KELLAM & EATON, INC.
427-3200

Home Repairs

HOME REPAIRS
ALL TYPES
Call
John Daley
424-9562

HOME REPAIRS
ANY TYPE
CLIFF'S REPAIRS
497-7349
Maintenance Dept.
Stohl Realty
4920 Virginia Beach Blvd.
Emergency: 499-3389

House Cleaning

HOUSE CLEANING
We clean from attic to basement; $8 per room and up. Floors waxed, rugs shampooed.
545-0546; 548-4413.

Housejacking

B.F. BELL
Housejacking
Replacing Floor Joists and Sills
25 Years Experience
Are your floors shaking?
622-1771, 622-8396

Landscaping

LANDSCAPE SERVICE
TREE CARE
OUR SPECIALITY
LAWN MAINTENANCE
SPRINGBOARD FARMS, INC.
FREE ESTIMATES
CALL 426-2642

Lawn Service

GRASS MOWING
WEEDCUTTING
GARDEN PLOWING
Large Lots Desired
464-5341

Locksmiths

LOCKSMITH (bonded)
Jim's Key Shop
2316 Va. Beach Blvd.
London Bridge
J. M. Davis
340-2490

Painting

PAINTING
Residential Work
Interior or Exterior - Experienced and Reasonable
481-0386

Porcelain Repair

PORCELAIN REPAIR
We repair porcelain, ceramic and fiberglass. Let us repair that chipped or cracked bath tub, range, refrigerator or sink. Commercial & Industrial accounts welcomed.
TBI Porcelain Repair
486 - 4358

Lawn Mower Repairs

Lawn Mower Service
Bicycle Repairs, Welding and Ornamental Iron Railings.
VA. BEACH LAWN MOWER & WELDING
428-9029

Roofing

ROOFING
Call us for your roofing needs.
Free estimates.
855-7155
ROOF REPAIR AND SERVICE CO.

NEED A NEW ROOF?
Compare This Price
$225 per 1000 sq. ft.
240 lb. self seal shingles
Your choice of colors
Free Estimates
DeMott Roofing Co.
340-3329
Workmanship & Materials Fully Guaranteed

PETE'S
Roofing, Patching and Driveways.
Ruberized coating or hot pitch. No job too small or too large. Fast guaranteed service.
428-9106

Tree Service

TREE SERVICE
Cutting & moving trees.
627-3198 625-8881

High's Tree Service
Complete Tree Service
Landscaping and Spraying
Shrubs trimmed, Inswood
30 years experience
486-7359

Upholstery

UPHOLSTERY
ANDERSON'S UPHOLSTERY
If your furniture is sick....bring it to Anderson's Upholstery for a face lifting. All work first class.
Call 464-6637

Wells

SPECIALIZING IN WELL WATER SYSTEMS
We can take care of your water pressure problems.
Sales, Service and Installation
BEACH PUMP SERVICE
486-5069

WE'RE BETTER EQUIPPED THAN EVER...
To Handle Your Business!
Please Try Us!
CROMWELL & AUSTIN REALTY, INC.
Realtors
Members, METRO MLS
Phone 340-9761

hilltop realty & insurance
PRIME RESIDENTIAL PROPERTIES IN TIDEWATER
4999 Cleveland St.
499-8901

APARTMENT LOCATORS OF TIDEWATER
CALL 499-0025
Tidewater's largest apartment selector service . . the easy, FREE way to find housing.
First Floor, Pembroke One Building,
Pembroke Realty

The adult place to live
COLONY PINES
apartments
Featuring 2 and 3 bedroom Apts.
Near Expressway, Shopping Centers and yet minutes from Oceanfront. Surrounded by Branch of Lynnhaven River Provides Total Privacy.
2600 Virginia Beach Blvd. 486-7363

ESTES IS STILL GROWING!
We are proud to announce that
JIM FRAZIER
has joined our firm as sales associate
ESTES REALTOR 499-7611 MEMBER MLS
4565 VIRGINIA BEACH BLVD.

Real Estate Today
LARASAN REALTY CORP.
A REALISTIC APPROACH
During inflation (and we're in it), there's an excellent case for investing in housing. Most of a house is paid for with borrowed money. Someone else's fixed-dollar savings provides your mortgage money. Even though interest rates are up several notches from where they were, a house mortgage is the only way the average consumer can borrow long-term money.
This, then, is your big chance to turn inflation to your advantage. Your mortgage gives you full-price dollars to work with today. You then pay them back with cheaper dollars you will be earning for the next 20 to 30 years.
This isn't a cynical approach. It's realistic. In fact, it's one of the main reasons why many wealthy individuals continue to make big real estate investments. And you can do the same with a house that you own and need anyway.
++++++
Thinking of selling your property? It makes sense to list it with Larasan where you can depend on complete professional service. Many qualified buyers are waiting to buy your property. Service does not stop when we list your property. Call today. 499-8911.

RENT BEAUTIFUL NEW FURNITURE
WITH PURCHASE OPTION
In our showrooms, you'll discover the convenient economical way to give your apartment that personal touch. Wide choice of styles and accessories, including TVs, pictures, carpets, bars and bookcases. Rent in the item or complete apart-ment. Complete 3-room groups from $22 per month. Free delivery on 12 month lease.
METROLEASE
4995 Cleveland St., Virginia Beach, Va.
Phone (703) 499-9888
Off Witchduck Rd. between Virginia Beach Blvd. & the expressway

MOORE'S
A DIVISION OF EVANS PRODUCTS COMPANY

4th of July SALE

We'll Be Open July 4th
TILL 2 PM

New Rugged 8 H.P. Electric Start Rider Mower By Dynamark

Regularly 499.95

$466

Use Your Bank Charge Card.

All electric! Sure starts are a sure thing with Dynamark's electric key ignition. Here's the muscle machine designed to cut any lawn down to size — twin blades make a 36" wide, smooth cut, and sealed beam headlamps provide all-hour performance. Oversize, fully pneumatic tires and the full floating cutting deck are kind to your turf. Sturdy drawn steel frame is built to last. Rack & pinion steering, 3 speeds forward, 1 reverse, plus all the Dynamark built-in safety features. See it now and save at Moore's!

Prefinished Oak Parquet Flooring In 12" x 12" Squares

5/16" x 12" x 12"

Regular 69¢

49¢ each In box of 50

Flooring Adhesive . . . . .25 gallon

Enough Tiles To Do A 9' x 12' Room For $61.56

Prefinished in moisture cured Urethane, these solid oak parquet tiles are impervious to alcohol, grease and other common household stains. 5/16" thick tiles lay quickly & easily with mastic over concrete, subfloor, or existing floors of wood or synthetics! Sold in Boxes of 50 Tiles.

Triple Track Aluminum Screen & Storm Windows

8.88 each

Regularly 10.65

Your Choice Of Any Stock Size

Heavy extruded aluminum frames feature maintenance-free service, wool pile insulation & removable panels for easy cleaning. 2 glass panels, 1 screen are self storing for year-round convenience.

Choice Of Colors — Quick Drying Spray Enamel

Reg. 99¢ **77¢** each

No messy brushes to clean here—just shake and spray! Choose from 18 fast drying enamel colors.

Save 2.11 Per Gal. On Porch & Floor Enamel

Reg. 7.99 **5.88** Gallon

Choose from 5 handsome colors in this high gloss alkyd enamel for use on both interior & exterior surfaces!

Evans Best Exterior House Paint

SAVE!

Regularly 8.99

5.99 Gallon

Your Choice Of 13 Colors Plus White.

Save $3.00 on every gallon! Formulated to give your home the durable Latex protection it needs to ward off today's harsh elements. Evans DeLuxe successfully resists the harmful effects of pollution, alkali, moisture & fading — plus it contains the chemical Barium Metaborate to combat mildew!

Exterior One Coat House Paint
White Only
Oil Base
Regularly 9.99 **7.49** Gallon

Interior Dripless Latex Flat
Regularly 4.99 **2.99** Gallon

Save on your choice of 4 washable latex colors plus White and Ceiling White.

10'x7' Roomy Barn-Style Utility Building

Regularly $139.95 **$119**

Handsome barn styling gives your home estate status. Modified gambrel roof. Galvanized steel channel structural framing with exclusive Perma-Plate polyester baked enamel finish in Gloss White with Red trim on screen-painted, double sliding doors that padlock for security. 88" high for real 6 footer convenience and accessibility inside! Take the storage pressures off your basement and garage with a new barn-styled utility building from Moore's!

Install Beauty As Well As Safety With Wrought Iron Railings . . .

Regularly 4.40

3.59 4 Ft. Sect.

6 Foot Section. 5.59

So versatile — indoors and out! Preprimed in gloss black, these 4 and 6 ft. railing sections adjust easily to fit any incline. Easy to install yourself without special tools or know-how!

Beautify Your Home The Practical Way With Wrought Iron Columns From Moore's!

All Columns Are 8 Feet Tall

4 Scroll Design

Flat **4.95** ea. Corner **8.59** ea.

Curly Oak Design

Flat **7.55** ea. Corner **13.54** ea.

Masonry Waterproofing

Reg. 3.24 **2.89** 25 lb. Bag

Seal out moisture on masonry, brick & stone surfaces, above or below grade. White only. 25 lb. bag covers approx. 125 sq. ft.

Single Lever Convenience For Your Kitchen Sink

Reg. 22.95! Incl. Spray **$21** ea.

Smart Modern styling, shiny polished chrome finish. A flick of the lever controls temperature & pressure with one-hand ease!

12" x 12" Zip Stick Floor Tiles

Regular 30¢ **24¢** Sq. Ft

Self-adhering vinyl asbestos floor tiles make Do-It-Yourselfing fun! Attractive color & pattern choice.

Medieval Birch Prefinished Paneling

Regularly 10.70 1/4" x 4' x 8' **8.70** Panel

Real Birch hardwood veneer plywood paneling enhanced by the character of embossed distressing.

Prefinished Rough Sawn Paneling

Regularly 10.00 3/16" x 4' x 8' **7.49** Panel

Prefinished simulated woodgrain plywood paneling with the look of antique barn siding.

Financing Available or Use Your Bank Charge Card. Your Satisfaction Guaranteed or Money Refunded.

MOORE'S
A DIVISION OF EVANS PRODUCTS COMPANY

Supermarket of Lumber and Building Materials

CHESAPEAKE 3224 Atlantic Ave. Phone 543-3561 • VA. BEACH--Va. Beach Boulevard Phone 340-6772

SUN SPORTS

Community league softball scores

PRE TEEN GIRLS

AMERICAN

Swingers 17, Gypsies 0; Eagles 28, Chicks 1; Lions 26, Super Fly's 7; Tigers 35, Springs 1; Sluggers 21, Cougars 14; Sand Blasters 10, Queens 5.

CONTINENTAL

Ding-A-Lings 14, Roadrunners 11; Cavalettes 16, Chiefs 2; G.S.T. 13, Chargers 11; Patriots 10, Flappers 8.

TEEN GIRLS

AMERICAN

Scorpions 12, Pantheretts 8; Surfers 15, Sisterhood 4; Waysiders 13, Eagles 2; Rookies 17, Lions 1; Ranthers 6, Diamond Lake 2; Ding Bats 23, Adeedaas 8.

NATIONAL

Royals 17, Spoilers 10; Angles 44, Cardinals 2; T NT 6, K.G. Robins 4; Gold Dusters 14, Kemps Robins 4; Kemps Squaws 10, Dusters 3; Quick Steps 5, Larks 4; Pungo Pals 6, Farmers Daughters 3.

TEEN BOYS

A's No. 1 11, Plaza Teen Boys 10; Creeds Satllite 15, A's No. 2 9; Cossacks 15, Pacers 10.

INTERMEDIATE

NATIONAL

Cardinals 6, Chiefs 4; Clowns 15, Mets 5.

ADULTS

CHURCH

DIVISION NO. A

Westwood Hills 2, Memorial Methodist 1; Providence Friends 5, Thalia Lynn Blues 1; Carrow Bapt 5, Haygood Methodist 2.

WOMEN

Village Inn 5, Aceshettes 4; Virginians 21, Sanford's 3.

CLASS A

Sandbridge 9, Sanford's 7; V. B. Merchants 18, Greenwich Supply 6; Malbon Bros. 6, Murden's App. 0; Reid Asso.-WNOR 8, Tony's 2; Va. Beach 3, Andrassey Realty 7; Aces 7, Red Baron 5.

Beach's Tom Hicks wins at Creeds

Nova the Witch won the modified class at Virginia Beach Raceway in Creeds Saturday night. Driver Tom Hicks of Virginia Beach hurtled down the one-fifth mile track sideways in his first run. On the next run he kept the Nova straight finishing with an estimated time of 9.95 seconds and 110 miles per hour.

The main attraction of the night was the race between Tommy Grove and Russell Long in the blown funny cars. Grove's Mustang took the match with the best time of 6.57 seconds and 167.88 miles per hour. Long, driving the Charlie Proite Blue Ribbon Charger, had trouble getting a good grip on the asphalt and was far behind Grove.

Bubba Newman won his duel with Lee Pappas of Virginia Beach in the fuel injected funny cars.

In other classes, the Sykes and Collins competition rail hit 150 miles per hour in 6.92 seconds. Wayne Byrum won the Super Stock division. Tommy Rand had the fastest motorcycle.

Joe Young of Virginia Beach rode his Honda motocycle to second in that class and came back later to win Class 4 in the Elapsed Timed Brackets.

Other ET winners were Charlie Wall, class 1; Jim Kelley of Virginia Beach, class 2; and Robert Anglin of Virginia Beach, class 3.

Sun photo by Bruce Colwell

Sitting on go, Russel Long waits to run

For fifteen seconds of work Russel Long came all the way from Milwaukee. Sitting in the Blue Ribbon Charger, Long waits out the last few minutes in the staging area before the crew starts up the engine. Dressed for protection from fire and wearing a face mask because of the nitro-fuel mixture, Long is ready to take Charlie Proite's car against Tommy Grove's fuel blown Mustang in the special funny car match at Virginia Beach Raceway Saturday.

SALES & RENTALS

MACH II SAILBOATS
(SUNFISH TYPE)
LIST $500
NOW ON SALE...
USED $419.00
$365.00
END OF MEDITERRANEAN AVE. ON RUDEE INLET
CALL 425-9111

EXXON
CAR CARE CENTER

Save $15 on our brake overhaul.

$60.50 (Regularly $75.50)
All Fords, Chevys, Plymouths and American-made compacts with drum brakes.

$15 off regular price for all other American-made cars.

Here's what we do:
- Install new brake linings guaranteed for 30,000 miles.
- Resurface all four brake drums to help give smooth, even braking.
- Rebuild wheel cylinders with precision replacement parts.
- Check master cylinders.
- Bleed and refill hydraulic system with heavy-duty brake fluid.
- Lubricate front wheel bearings and inspect grease seals.
- Road test.

Offer ends June 30.

BRAKE LINING GUARANTEE
Brake linings installed by Exxon Company, U.S.A. (a division of Exxon Corporation) are guaranteed to the original purchaser against failure due to defects in material and workmanship or wearout for 30,000 miles or 30 months, whichever comes first. If brake linings sold and installed by our service department wear out or fail within the specified period, we will furnish replacement brake linings at no extra charge. Installation cost will be charged after the first 90 days or 4,000 miles, whichever comes first. Guaranty is void if vehicle is used for commercial, competitive or racing purposes. This guaranty will be honored at any official Exxon operated Car Care Center.
30 MONTHS or 30,000 MILES WHICHEVER COMES FIRST

All work is guaranteed by Exxon for 90 days or 4,000 miles. And our guarantee is honored by any official Exxon operated Car Care Center.

EXXON COMPANY, U.S.A. OFFICIAL CAR CARE CENTER
Guarantee
90 Days - 4,000 Miles

Special! Air conditioner service.
$5.50 plus refrigerant and parts if needed. (Regularly $6.50)
- Check and adjust power belt.
- Check refrigerant level.
- Test system for leaks.
- Set idle speed.

Offer ends June 30.

Oil change and lubrication.
$3.95 plus lube fittings if needed.
- Drain crankcase and add up to four quarts of Exxon* Extra Motor Oil. (Or we'll put in Uniflo*, our very best motor oil, for only 40¢ more.)
- Lubricate chassis.

Tire clearance!
2 for $44.95
with 2 trade-ins, plus $1.73 Fed. Ex. Tax for each 650-13 tubeless blackwall Atlas Plycron tire.
Save on every Atlas Plycron tire in stock. Many popular sizes still available. Hurry! Clearance ends June 30.

SIZE	BLACKWALLS (with 2 trade-ins)	FED EX TAX (each tire)
560-15	2 for 44.95	1.74
678-14 (645-14)	2 for 46.95	1.96
700-13	2 for 48.95	1.88
678-14 (695-14)	2 for 52.95	2.08
678-14 (735-14)	2 for 58.95	2.22
778-13 (775-14)		2.37
738-15 (775-15)		2.42
678-14 (825-14)		2.53
678-15 (825-15)		2.60

Whitewalls $3 more each
Check our values on other sizes of Atlas Plycron tires

Engine analysis special.
$3.95 (Regularly $4.95)
If your engine's not performing as well as you'd like it to, and you're not sure why, let our electronic engine analysis help. We test spark plugs, condenser, coil, air/fuel mixture, distributor, dwell, timing, ignition wiring, battery, starter and alternator.
Offer ends June 30.

Take months to pay with the Exxon revolving charge account plan. Just use your Exxon Credit Card. Or charge it to your BankAmericard®.
Trademarks—"Atlas"—"Plycron"—"Perma-Guard"—Reg. U.S. Pat. Off., Atlas Supply Company

841 S. Military Hwy. at Indian River Rd. Virginia Beach 424-2400
3653 Virginia Beach Blvd. at Rosemont Rd. Virginia Beach 486-6161 Plus Deluxe Car Wash
1093 Laskin Rd. at Birdneck Rd. Virginia Beach 428-3266
Independence Boulevard at Wishart Virginia Beach 464-1115

ROLL'Q'WAY
2036 PLEASURE HOUSE RD.
BAYSIDE
"IN BUSINESS JUST FOR THE FUN OF IT"
464-2223

ROLLER SKATING NIGHTLY 7:30 TO 10:30 P.M.

TUESDAY FAMILY NIGHT MOM, DAD & KIDS $2.00

DRESS RULES:
Clothing & Persons must be neat and clean. Athletic shirts and under-tee shirts are not considered acceptable attire.

WEDNESDAY NIGHT DANCING LIVE MUSIC

THURSDAY LADIES' NIGHT Free With Escort ½ Price Without

SATURDAY MORNING KIDS SESSION HALF PRICE

SATURDAY MATINEE 2:00 TO 5:00 P.M.

Private group dates available for your church, club or organization. Call to reserve your night. 464-2223.

SATURDAY LATE SESSION 10:00 P.M. TO 1 A.M.

SUNDAY LONG SESSION 2:30 TO 8:00 P.M.

Janice Olsen, an honorary whipper-in at the Princess Anne Hunt, greets Fairchild, a playful foxhound. (Sun photo by Helen Crist)

Mint juleps at the Hunt

By HELEN CRIST
Sun Staff Writer

It was a setting that started the imagination working Sunday afternoon at the Princess Anne Hunt club house.

Just driving there was a pleasure... through rural Princess Anne Courthouse area, past farm land, where acres of healthy corn danced ever so gently in the breeze.

The Hunt was having its traditional Southern mint julep party, with a showing of the hounds.

An orange and white canopy caught the eye as we drove up the country lane and parked near the kennels. Soft warm noses of some five-month old foxhounds, and fiercely wagging long tails greeted us as we poked a finger through the wire.

Under and about the canopy, on the lawn and in the club house, were some 125 people enjoying the mint juleps, prepared this year by past president William P. Whitehurst and Mrs. Whitehurst, hosts.

Mrs. Barbara Olsen brought us one in a frosted thin glass. It was so smooth that we asked for the recipe.

Eldridge Whitehurst, the host's father, obliged.

"You take an ordinary garbage can (they used a green plastic one), then you put in a bushel of mint, a gallon of simple syrup and 18 fifths of 100 per cent bourbon.

"Let that set for two or three days, covered. Then you strain it and put it in the refrigerator. When you're ready for it, pour it over crushed ice in a glass."

It was probably the smoothest mint julep we've had.

There were hors d'ouvres inside of the club house, the historical 1760 plantation home of Jonathan Woodhouse. There was, too, the showing of the hounds.

In this, Elias L. Guy, Master of Foxhounds was assisted by Honorary Whipper-ins, Miss Allison McCaig, a recent Cox High School graduate, Miss Janice Olsen, a Bayside High School senior, and Mrs. Roxanne Di Nunzio.

Separated into rooms labeled "bitches" and "males", the friendly hounds were attentive but quiet. It was different, however, when Guy and his assistants donned their white coats. This signaled to the dogs that a walk was in order.

Guy opened the doors and the hounds mingled together in a tight group, following the handlers to the lawn near the canopy.

Then Guy sounded the hunting horn, calling them to follow him back to the kennels.

"Bitches in," he said.

The females promptly went into their room.

"Dog hounds in."

The males walked into their area.

We marveled at the control.

Guy quoted from "Thoughts on Hunting," by Peter Beckford, written in 1720.

"A tid-bit and a cheery voice account for more than a thong and a lash."

Wedding policy

The Virginia Beach Sun accepts engagement and wedding announcements for Virginia Beach residents and those with strong Beach ties only. Because of the large number of announcements received, the Sun must limit its wedding coverage to some extent. Personal data about the bride and groom, such as schooling and employment, should be included in the engagement announcement. The Sun accepts pictures for both engagement and wedding announcements; however, candid or studio pictures of the bride or the bride and groom are preferred. Pictures will be returned if accompanied by a stamped, self-addressed envelope. Wedding and engagement forms are available on written request. The deadline for receiving wedding information is Monday morning of the week of publication.

Mrs. Wayne Yoshino

Englehart-Heuer

Linda Susan Heuer was wed to Gary Barton Englehart on June 23 at the Naval Amphibious Base Chapel with Capt. Thomas J. Richter officiating at the afternoon candlelight ceremony.

The bride is the daughter of Capt. and Mrs. Edward H. Heuer of Virginia Beach. The bridegroom is the son of Mr. and Mrs. Bernard J. Englehart of Fairfax.

Given in marriage by her father, the bride wore a full length silk organza gown with imported Victorian lace.

Jane McLinn was maid of honor. Bridesmaids were Mrs. Patrick Jackson, Mrs. Thomas Taylor and Darlene Englehart.

Bernard J. Englehart was his son's best man. Ushers were Ens. Edward D. Heuer, Steven Heuer, George Kind and William Sisk.

A reception was held at the Commissioned Officers' Open Mess, Naval Amphibious Base. After a wedding trip to Williamsburg, the couple will reside in Fairfax.

Yoshino-Tangonan

Nancy Jo Tangonan was wed to Wayne Yoshino on June 23 at Tabernacle Baptist Church with Dr. Rodney Bell officiating at the candlelight double-ring ceremony.

The bride is the daughter of Mr. and Mrs. Victor Tangonan of Norfolk. The bridegroom is the son of Mrs. Masae Yoshino of Lahaina, Maui, Hawaii.

Given in marriage by her father, the bride wore a silk organza semi-empire gown with peau d'ange lace.

Levita Victoria Tangonan served as her sister's maid of honor. Bridesmaids were Jessica North Morris, Mrs. Richard Sutherland, Jacki Biddison and Sylvia Fox.

Glenn Yoshino was his brother's best man. Ushers were Dale Ceren, Richard Sutherland, Tom Forse and Bill Sinzinger.

A reception was held in the church social hall. After a wedding trip to Williamsburg, Disney World and Lahaina, Hawaii, the couple will reside in Hawaii.

Mrs. Gary Barton Englehart

Senior citizen crafts for sale

Mrs. Linwood Holton, Virginia's First Lady, will attend the July 9 ribbon cutting ceremony opening the Sugar Plum Tree, a unique craft shop sponsored by the Cape Henry Woman's Club of Virginia Beach.

Mrs. Holton is honorary chairman of the Sugar Plum Tree, which is located at 24th Street and Oceanfront in the old Virginia Beach Coast Guard Station.

The shop displays crafts made by senior citizens of Virginia Beach. Proceeds benefit patients in local nursing homes as well as senior citizens by providing an outlet for sale of their crafts.

Handcrafted items will be offered for sale July 9 through July 21 from 10 a.m. to 9 p.m. daily except Sunday.

Katherine Cotten engaged

Mr. and Mrs. Joseph Whitmel Cotten Jr. of Virginia Beach announce the engagement of their daughter, Katherine Cleve Cotten, to Herbert Baxter Barnes III, son of Mrs. Frank Dann Tarrall of Virginia Beach and the late Herbert B. Barnes.

The bride-to-be is a graduate of First Colonial High School and attended Webber College, Babson Park, Fla.

Her fiance is a graduate of First Colonial High School and attended Old Dominion University and Tidewater Community College.

A September 15 wedding is planned.

Katherine Cotten

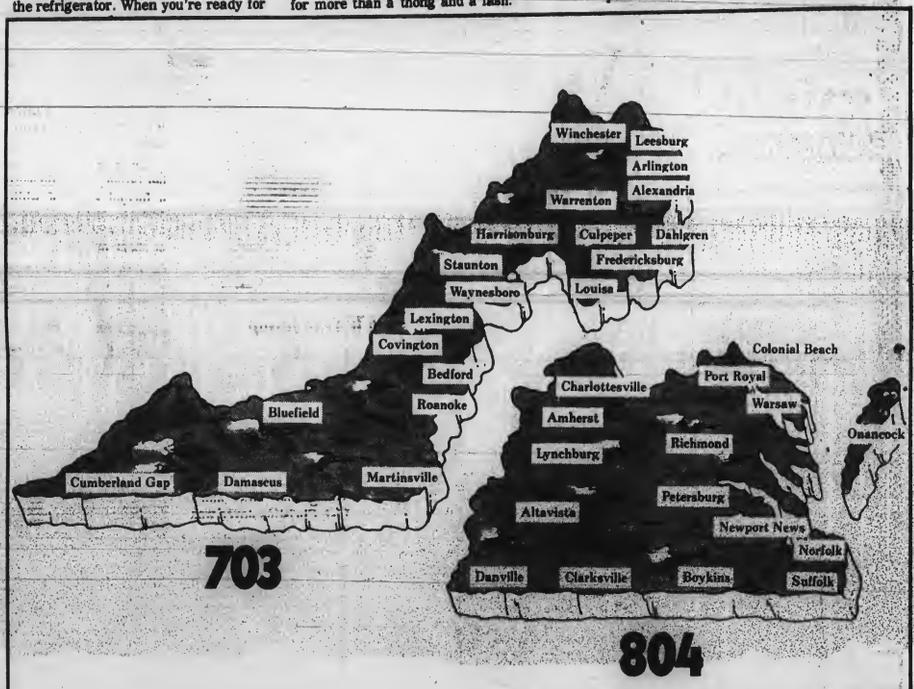

On June 24, 1973, half of Virginia got a new area code.

804. That's the new area code for the central and southeastern parts of Virginia.

The western and northern parts of the state will keep the present area code, 703.

Here's how the new area code will affect you. If you're in the new 804 area, and want to call the 703 area, simply dial 1 + 703 + the seven-digit phone number. If you are in the 703 area, and want to call the 804 area, simply dial 1 + 804 + the seven-digit phone number.

Calling long distance within the same area code is just as simple: dial 1 + the seven-digit phone number. ***(Don't dial your area code.)***

These are the only changes. Long distance rates are unaffected by the change in area code.

For a more detailed explanation, check the information pages of your telephone directory.

C&P Telephone

Children in the audience at the Bayside branch library listen with rapt attention to the adventures of "The Restless Rabbit." (Sun photos by Bruce Colwell)

Puppet fun offered at the libraries

Children at the Bayside branch public library had a special treat in store last week when Sue Steentoffe, Ann Welke and Terry Zaun presented "The Restless Rabbit" as a puppet show especially for 3 to 8-year-olds.

Sue, Ann and Terry are working for the Virginia Beach public libraries this summer presenting special children's activities, including the puppet shows.

The shows are given every other Thursday at 2:30 p.m. at the Bayside branch and every other Friday Friday at 3:30 p.m. at the Windsor Woods branch, throughout the summer.

The children loved the story of the rabbit who wanted to be a kangaroo and his mouse and bird friends who tried to persuade him that being a rabbit is a good thing after all.

Pandemonium broke loose when the show was over and the young audience was invited to "gently" shake hands with the puppet players.

Parents who would like to provide some easy entertainment for their children on a hot summer afternoon are invited to take advantage of the library puppet shows. They're both free and fun.

Shaking hands with the puppet stars after the show is half the fun. Sue Steentoffe cautions the children to shake hands gently.

Conniff-Barnett

Emmanuel Episcopal Church was the setting for the June 23 wedding of Jan Elizabeth Barnett and Brian Thomas Conniff, with Father Robert French officiating at the candlelight ceremony.

The bride is the daughter of Mr. and Mrs. John Barnett of Virginia Beach. The bridegroom is the son of Mr. and Mrs. Thomas Adrian Conniff of McLean.

Given in marriage by her father, the bride wore a full length gown of white imported organza and venice lace.

Alice Baker was maid of honor. Bridesmaids were Mary Conniff and Mary Ann Hutchison.

Richard Lemley was best man. Ushers were Metro Evanchick and Ronald Lemley.

A reception was held at the Ramada Inn. The couple will reside in Salem, Va.

Mrs. Brian Thomas Conniff

Mrs. Kenneth Wayne Jessup

Jessup-Foster

Gertrude Anne Foster was wed to Kenneth Wayne Jessup on June 23 at Church of the Advent, Norfolk, with Father Herbert H. Smith Jr. officiating at the nuptial mass.

The bride is the daughter of Mr. and Mrs. Carl W. Foster of Virginia Beach. The bridegroom is the son of Mrs. Arthur G. Harden and Robert H. Jessup of Houston.

Given in marriage by her father, the bride wore a full length gown in white scalloped pearl and sequined chantilace over taffeta.

Mrs. Therese L. Stachelski was her sister's matron of honor. Bridesmaids were Jeanette Young, Clarice Young and Mrs. Mary List. Christina Joyce was flower girl.

Charles A. Martak Jr. was best man. Ushers were Charles A. Martak Sr., Carl L. Joyce, David R. Stachelski and H.J. McElderry.

A reception was held in the church social hall. After a wedding trip to Williamsburg, the couple will reside in Norfolk.

Watson-Lewis

Edith Michele Lewis became the bride of Fulton Earl Watson on June 23 at Haygood United Methodist Church with the Rev. Lee H. Beville officiating at the afternoon ceremony.

The bride is the daughter of Mrs. Melba R. Lewis of Virginia Beach and C.E. Lewis of Yorktown. The bridegroom is the son of Mr. and Mrs. Fulton Watson of Virginia Beach.

Given in marriage by her father, the bride wore a formal gown of white organza and cluny lace with wide, full circle skirt of sheer organza.

Connie Lewis was her sister's maid of honor. Bridesmaids were Patricia and Ronnie Watson, Mrs. Nancy Lewis and Mrs. Gladys Morgan. Michele Lewis was junior bridesmaid and Paula King was flower girl.

Dennis Morgan was his brother's best man. Ushers were Jim Lewis, Russell Lewis, Ronald Bass, Alan Hopson, Eddie Lewis and Timothy King.

A reception was held at Pembroke Square Community Lodge. After a wedding trip to Ocean City, Md., the couple will reside in Virginia Beach.

Mrs. Fulton Earl Watson

Mrs. David Leslie Eby

Eby-Whesdos

Virginia Beach Community Chapel was the setting for the June 22 marriage of Sandra DeMott Whesdos and David Leslie Eby. The Rev. Richard Woodward officiated at the double-ring candlelight ceremony.

The bride is the daughter of Mr. and Mrs. Arthur L. DeMott of Virginia Beach. The birdegroom is the son of Mr. and Mrs. Edwin L. Eby of Elkton, Mich.

Given in marriage by her father, the bride wore a full-length gown of white crepe trimmed in yellow and green lace.

Joanne Milner was matron of honor and Kathy Byler was bridesmaid.

Edwin Eby was his son's best man. Ushers were Jerry Bates and Wesley DeMott.

A reception was held in the church social hall.

After a wedding trip to Michigan, the couple will reside in Virginia Beach.

Club notes

GREAT NECK GARDEN CLUB

The Great Neck Garden Club recently held its year-end picnic and installation ceremony at Red Wing Park. The following officers were installed: president, Mrs. G. R. Watson; first vice-president, Mrs. H. A. Smith; second vice-president, Mrs. James Spencer; corresponding secretary, Mrs. R. A. Lyons; recording secretary, Mrs. N. B. Godfrey; treasurer, Mrs. L. R. Portenire; historian, Mrs. J. C. Bensenhaver.

VIRGINIA BEACH RIFLE AND PISTOL CLUB

The Virginia Beach Rifle and Pistol Club held its annual election of officers at Lodge 1198, Loyal Order of Moose. Newly elected officers are: president, Talmadge C. Blackburn Jr.; vice-president, George E. Morrell; secretary, VaRue Midgett; treasurer, William F. Hilliard Jr.; executive officer, Norman Gladen; chief instructor, Robert L. Midgette; provost, Harold D. Suggs.

PRINCESS ANNE PLAZA GARDEN CLUB

Officers were installed and annual awards were presented at the Princess Anne Plaza Garden's Club's luncheon at the White Heron Hotel. The following officers were elected for the 1973-1974 term: president, Mrs. Peter Winters; first vice-president, Mrs. Everett Mitchell; second vice-president, Mrs. John Senaker; recording secretary, Mrs. Bill Forinash; corresponding secretary, Mrs. Eddie Snead; treasurer, Mrs. William Colona; parliamentarian, Mrs. Garnet Barnes.

KINGS GRANT COMMUNITY LEAGUE

Newly elected officers were introduced recently at a meeting of the Kings Grant Community League. The new officers are: president, Ken Slye; external vice-president, Bill Simpson; internal vice-president John Farris; secretary, Mrs. Jan McCann; treasurer, Ted Smith; editor, Mrs. Leyha Blumenthal; and directors Homer McCoy, Dick Rosche, Bill Werndli, Roger Ashley, Mr. and Mrs. Harry Meyer, Mrs. Bobbi Becker.

OLD DOMINION MEDICAL SOCIETY

The Old Dominion Medical Society held its 67th annual meeting at the Hilton Hotel June 20-24. The convention included symposia and guest lecturers.

Cashman - Perkins

Barbara Jo Perkins became the bride of Charles William Cashman III on June 23 in Roxboro, N.C., with the Rev. G. Milton Bettini and the Rev. Mark Stone officiating at the double-ring ceremony.

Mrs. Charles William Cashman III

The bride is the daughter of Mr. and Mrs. John Edward Perkins of Roxboro, N.C. The bridegroom is the son of Mr. and Mrs. Charles William Cashman Jr. of Virginia Beach.

Given in marriage by her father, the bride wore a gown of ivory organza.

Gayle Wrenn was maid of honor. Bridesmaids were Brenda Perkins, Bobbie Lou Cashman, Susan Dunn, Mrs. Richard Perkins and Mrs. Charles Perkins.

Steve Waszen was best man. Ushers were Paul Gregory, Richard and Charles Perkins, Rick Maggard and Mike Freeman.

A reception was held in the Providence Baptist Church fellowship hall.

Myra Jernigan engaged to wed

Mrs. James F. Jernigan of Virginia Beach announces the engagement of her daughter, Myra Jane Jernigan, to Malvin Gordon Scott III of Newport News. The bride-to-be is also the daughter of the late James F. Jernigan. Her fiance is the son of Mr. and Mrs. M. Gordon Scott II.

The bride-to-be is a graduate of Cox High School and Virginia Wesleyan College. Her fiance is a graduate of Warwick High School and attended Thomas Nelson Community College and Virginia Wesleyan College.

A December 29 wedding is planned.

Mr. Businessman!

JOIN OUR CAMPUS WELCOME

To New Students

Our Campus Welcome will increase business profits by reaching student customers in a friendly manner.

Your gift in our Campus Packet will help orientate students to the shopping and services offered in this community.

for further information call

Welcome Wagon International

Phone: 340-1234

ANNOUNCING AN IMPORTANT ANTIQUE ESTATES AUCTION

The property of various estates including part of an extraordinary collection of SUMNER WELLES, Ox Hills Wash. D.C. & other sources.

Furniture — Works of Art — Decorative Objects — English, French, American Spanish Bronze — Marble, Piano, Porcelains, Crystal, Oriental Rugs. Louis XV & XVI Style Furniture, Pair Fine Onyx & Bronze Square Top Pedestals, Oval Carved Giltwood Framed Mirror With Bird, Figure Lady on Sofa, Group Goat & Angels Very Old, Candleabra, Box Flowers, Beautiful Blue Old Wedgewood Vase, Bronze Clock, White Kinie Procelain, Carved Chinese Ivory Tusk, Silver Ryion, Blue Stem Glasses, Rosenthal Figures, Marble Ashtray, Bronze Ducks, Bronze Moose, Bisque Figure, China Cabinet, Crystal Bowl, Candlesticks, Beer Stein, Carved Wood Round Table, Imperial Glass, Paper Weights, China Table, Music Box, Signed Clark Dish, Crystal Star, Crystal Hoar 1865, Teakwood Chest Old, Tiffany, Stuben, Dresen, Plus many other collector's items including a collection of many beautiful Oriental Rugs.

Virginia Beach Civic Center

Meeting Room
Virginia Beach

Saturday June 30 1:30

Exhibit and Viewing Starts 12 noon

Auctioneer: M. Mizani Terms: Cash or Check

CHILDREN'S THEATRE & ART WORKSHOP
at
Friend's School
Va. Beach
6 Weeks or Weekly
Director: Anne Bell Green
Founder of "Children's Own Thea tre", N.Y.C.
with Mary Jimenez, Artist
For Information Call
428-1804 or 425-8954

Quality Carpet for the Discerning Home Owner
Name Brands in Carpets ...

Carpetown

Better Carpet for Better Homes

756 HILLTOP NORTH SHOPPING CENTER 425-0645

BROWSING HOURS MON. - FRI. 10-9, SAT. 10-6

THE LOST HORIZON
CHAMPAGNE PREMIER
JUNE 28TH 8 P.M.
AT PEMBROKE THEATRE
SPONSORED BY VIRGINIA BEACH
UNIT OF AMERICAN CANCER SOCIETY
TICKETS ON SALE AT SEARS
DONATION $5.00

SIMIELE FUNERAL HOME

Gravestones from a century-old family cemetery just off Great Neck Road and Wolfsnare Drive was moved to Princess Anne Memorial Park last week. (Sun staff photo)

Trucks stop for weigh-in

If you were driving up Virginia Beach Boulevard last week between Pembroke Mall and Princess Anne Plaza and saw three city employes waving trucks off the side of the road, you saw just one of the divisions of the City of Virginia Beach Community Services Department at work.

The Consumer Protection Bureau of the Community Services Department is responsible, among many other things, for spot-checking truck weights.

Last week, Herbert Clements, Eddie L. Whitehurst and Chester McClain of the Consumer Protection Bureau were manning a portable truck weighing station on the boulevard.

The idea behind the spot-checking is protection and preservation of the city streets and highways. An overloaded truck can do real damage to the pavement, especially on a hot day.

It was hot and humid last week when the three men sat on the feeder road near their city cars waiting to signal passing trucks. The men use unique portable scales, one for each rear truck wheel, to weigh in the truck and its load.

By state and city law, a single-axle truck can legally carry a load weighing a maximum of 18,000 pounds. A tandem double-axle truck can carry 32,000 pounds.

Whitehurst is an official sealer for the department and supervisor of projects like the truck weighing station. He is responsible for checking commercial devices like gasoline pumps, scales, taxi meters and fuel oil meters, then stamping them with a green city seal.

During the three hours that Whitehurst and his co-workers flagged down trucks, not one vehicle was found in violation of the law. The driver of an illegally-loaded truck can be ticketed and fined. Usually, Whitehurst said, the company owning the truck is fined, although the driver is ticketed.

Revenue from the fines goes into the general highway fund, then is funneled back into road repairs.

"We're not after the revenue, though," Whitehurst said, "We just want to keep them in line."

Although the three men did not ticket a truck last week, they'll be out again this week in a different area of the city checking more trucks. And they do occasionally discover an illegal truck load.

"We had one guy," Whitehurst said, "who saw the weighing station and dumped his load of gravel on the side of the road before he got to us. He knew he was overweight."

An overweight truck can be fined two cents a pound up to 5,000 pounds overweight and five cents a pound over 5,000 pounds.

Herbert Clements weighs-in a truck during a spot check. (Sun photo by Bruce Colwell)

Century-old cemetery moved to park here

A family cemetery dating back to 1873 was moved last week from a wooded area just off Great Neck Road and Wolfsnare Drive to the Princess Anne Memorial Park.

The 16 gravesites, left unattended for some time, had been badly vandalized and in some cases, nearly destroyed. The land is being cleared to construct a new building for the Assembly of God Church, now located at Oceana and Virginia Beach Boulevards.

The city ordered the graves removed to Princess Anne Park after the church's purchase of the land, since no living relatives could be located. Three names were found on the grave stones—Ewell, Lane and Sawyer—with the last stone dated 1924. An extensive search for living heirs was made prior to their removal.

Rev. Samuel B. Beiler Jr. of the Assembly of God Church said he felt the removal of the graves to a perpetual care cemetery was "in the best interest and good taste of the dead."

"This is just an example of what happens to family cemeteries," Rev. Beiler said. "Trees and underbrush grow up and vandals take over after next of kin are gone.

According to a city ordinance, family cemeteries are no longer legal. All grave sites must be placed in a perpetual care center.

Besides the new church building, the congregation plans to build a neighborhood park with picnic facilities and fishing in the pond on the back portion of the plot of land.

IT'S INSURED WITH US!

Not only will your dollars be safe at VBF, they will GROW!

Our regular passbook pays 5% (5.09% compounded quarterly) and we offer certificate plans that earn up to 6% (6.13% compounded quarterly)

Accounts at VBF are insured by FSLIC for up to $20,000 per account.

Virginia Beach Federal Savings & Loan Association
210 Twenty Fifth Street, Virginia Beach, Va.
428-9331

Ford RENT-A-CAR

4TH OF JULY SALE

GREAT AMERICAN FAVORITE...FORD

TORINO 3-DR. HARDTOP
Payments as low as
$75.48
(42 months)

GALAXIE 2-DR. HARDTOP
Payments as low as
$88.02
42 Mos. (Approved credit)

TORINO WAGON
Payments as low as
$85.18 per month
With approved credit

GALAXIE RANCH WAGON
Payments as low as
$90.66 per month
42 Months

Beach Ford
2717 Virginia Beach Boulevard
Virginia Beach, Va.
(One Mile East of Princess Anne Plaza, Exit 5, Va. Beach Expressway)
OPEN 7 to 9 MONDAY thru FRIDAY
9 to 6 SATURDAY
Va. Lic. 8